Telephone EV 3-4111

The Daily Colonist.

Forecast: Some Sun. More Winds (Details on Page 3)

Vancouver Island's Leading Newspaper Since 1858

No. 9—104th YEAR | VICTORIA, BRITISH COLUMBIA, THURSDAY, DECEMBER 21, 1961 | 10 CENTS DAILY 10 CENTS SUNDAY | 28 PAGES

Fleming Key To Shuffle Of Cabinet?

OTTAWA (CP)—There is growing speculation in Ottawa that a federal cabinet shuffle is in the offing, with the key move a shift for Finance Minister Fleming to another portfolio.

Changes in portfolios might coincide with appointment of a new mines minister to succeed Hon. Paul Comtois, recently appointed lieutenant-governor of Quebec.

Prime Minister Diefenbaker told a press conference that appointment of a mines minister "is close at hand."

RADICAL CHANGES

One theory about a shift for Mr. Fleming is that a pre-election budget is anticipated in the next session of Parliament, opening Jan. 18, and radical changes in budgeting are more easily made with a new minister. He has held the finance portfolio since the Progressive Conservatives came to power in June, 1957.

The speculation is that others who might be involved in the shuffle are Justice Minister Fulton, Health Minister Monteith, Revenue Minister Nowlan and, possibly, Labor Minister Starr — the senior members of the cabinet who have not held other portfolios. Another is G. Ernest Halpenny, minister without portfolio.

VARY EXPERIENCE

New posts would give them more varied experience and, in Mr. Fleming's case, remove him from the politically unpopular role of finance minister, thus improving the long-range prospects for his political career.

It is thought also that a shuffle involving several senior cabinet ministers would tend to tone down any suggestion that a move for Mr. Fleming was connected with the political upheaval over the resignation of James Coyne as governor of the Bank of Canada last summer after the Liberal-dominated Senate thwarted a government move to dismiss him by legislation.

The cabinet speculation is linked to the general expectation that there will be a general election in 1962. It is thought that the government might seek to reap any political benefits that might accrue from putting a new face on the ministry and laying down new policies for the campaign.

Child's Faith Shines

Faith of innocent youth shines in eyes of Christopher Hasty, 3, of Fall River, Mass. as he experiences one of life's most moving moments in meeting Santa. — (AP Photofax.)

Circus Helper Set Holocaust

RIO DE JANEIRO (Reuters)—A man who police said confessed setting last Sunday's circus tent blaze at nearby Niteroi was arrested Wednesday.

Police said the man, Adilson Marcelino Alves, was taken to a secret hiding place to prevent a lynching in the grief-stricken town.

Police said Alves and two accomplices admitted they had sprinkled gasoline on the "big top" and set it on fire.

They said this was their revenge because they were not given free tickets after helping to erect the tent.

UP TO 350

There still is no official death toll in the fire which raced through a circus tent crowded with children Sunday afternoon, although original estimates ranged from 260 to 350.

More than 175 bodies have been removed from the charred ruins. Of these 14 have not been identified. More than 100 others are in hospital in almost hopeless condition.

Mother, Daughter Flee

Armed Thief Invades Home

A gun-wielding thief terrified a Victoria woman and her daughter when they returned to their home last evening.

Mrs. John M. McCall, 1435 Denman, and her daughter had been out and returned to their home at about 6.45 p.m. They found the front door wide open.

Entering, they heard noises from the rear of the house, and walked warily back there. The noises came from the utility room.

As they approached, the door opened and they were confronted with a young man, a brown handkerchief hiding the lower part of his face, who shone a flashlight in their faces and pointed a revolver at them.

"Get back," he ordered, "or I'll shoot!"

Mother and daughter took a couple of steps backward, then turned and ran out the front door to a neighbor's home and telephoned police.

By the time officers arrived the guhman had vanished.

Poles To Fall

Wielding a whining power saw Dec. 28, Mayor Percy Scurrah will attack the first power pole earmarked for removal from city streets under B.C. Electric plans.

"Believe me, I'm glad to take part in this," he grinned yesterday.

Removal of the poles, final step in B.C. Electric work of burying power lines underground in the downtown area, will begin at 2 p.m. Dec. 28 outside the Central Building, 620 View Street.

Record?

Road Toll Grim

THE staggering, all-time record of 316 violent deaths on B.C. roads, set in 1956, will be broken this year, motor vehicle branch superintendent George Lindsay grimly predicted yesterday.

"We'll break it easily," he said. "Just like everything else, you can say business is booming."

* * *

Mr. Lindsay based his prediction on a preliminary check which showed the highway death toll had reached 305 by Dec. 15. Last [illegible] were killed and the fatality rate is averaging out at a little better than one death a day.

Deaths last year totalled 280, or 28 less.

* * *

In addition the number of people injured in accidents on the highways this year will exceed 12,000 and property damage will amount to some $13,000,000.

"At least 50 of those injured will never be able to help themselves as long as they live," said Mr. Lindsay.

B.C.'s grim fatality-accident record is no worse than in other Canadian provinces, he added.

* * *

"You could say our position is comparatively good if you wanted to look at it that way," Mr. Lindsay said. "We're logging close to the national average of one death for every 10,000 population—for every 100,000,000 vehicle miles. Our present rate gives everyone a chance in 15 of becoming involved in an automobile accident."

VANCOUVER (CP)—Danny Mah, 7, Wednesday night became Vancouver's 39th traffic fatality of the year when he was struck by a truck and run over by another near his home.

Rebel Army On Attack In Cuba Hills

* * *

New battlegrounds of Cuban rebels.

Castro Defeat Denied

NEW YORK (UPI)—An anti-Castro guerrilla army is operating in central Cuba, a leader of a revolutionary group claimed Wednesday night.

Dr. Armando Fleites, secretary-general of the Second National Front of the Escambray, said the guerrillas were operating in the mountains near Sancti Spiritus in Central Cuba and the town's communications have been cut.

NO VICTORY

Fleites denied knowing of any guerrilla victory against Castro militiamen in the area. He had been quoted earlier as claiming the guerrilla army scored its first victory over the militiamen.

He also said there had been simultaneous uprisings in Pinar del Rio and Oriente provinces.

ARMY OF 25,000

(Former Castro army major [illegible] earlier in Miami, Fla., that Castro had thrown 25,000 militiamen into the fight against the guerrilla force.

(He said the new guerrilla movement, launched under the auspices of his former Second National Escambray Front Army, started Nov. 10.)

ASKS SUPPORT

"The Cuban people are responding to our cause," Fleites said. "The torch of liberty has been ignited, and it will not be extinguished until Fidel Castro has been overthrown."

He called upon "all the democratic nations of the world" to support the revolutionary cause.

Fleites said his group had no affiliation with any of the Cuban political organizations in exile in this country, and did not participate in the ill-fated Cuban invasion last April. He said his group favored establishment of a "true democracy" in Cuba.

Indonesians Practise Sea Landings

JAKARTA (UPI)—The east Indonesian military commander disclosed yesterday that special army commando units were staging practice amphibious landings on an island near Dutch New Guinea, the disputed territory claimed by Indonesia.

Lt.-Col. Busjiri, who commands Indonesian military forces in the area bordering on the Dutch-held territory called West Irian by the Indonesians, said his troops were prepared to meet "every eventuality."

The disclosure followed a call by President Sukarno for total mobilization to "recover" the territory of Dutch New Guinea and plant the Indonesian flag there.

Despite the Sukarno call, Foreign Minister Subandrio told Parliament the door still is open to peaceful negotiation of the dispute with the Netherlands.

HANDED REPLY

Subandrio met with U.S. Ambassador Howard Jones yesterday and handed him a reply from Sukarno to President Kennedy's letter urging moderation by Indonesia in the dispute.

The contents of Sukarno's reply were not disclosed but he was believed to have told Kennedy it would be entirely the Netherlands' fault if Indonesia was obliged to use force to take over Dutch New Guinea.

'UNCONQUERABLE'

In Amsterdam, Jan O. de Rijke, a member of the Dutch New Guinea legislative council, said the Indonesians have "virtually no chance" of occupying that territoty by force.

"In the Second World War, neither U.S. nor Japanese troops were able to conquer New Guinea," de Rijke said. "Mosquitoes and lack of drinking water are our best allies."

Hungary Gets Perennial Slap As UN Rises for Holidays

UNITED NATIONS (CP) — The 16th General Assembly recessed early today after once more censuring the Soviet Union and for repressions against Hungary in light of the 1956 Hungarian rebellion.

The vote was 49 to 17 with 32 abstentions.

BONDS BACKED

The resolution deplored "the continued disregard" by the Soviet Union and the present Hungarian regime of General Assembly resolutions concerning the situation in Hungary.

The assembly also appropriated funds to cover the Congo operation for the next six months and approved a $200,000,000 bond issue to bail the United Nations out of debt.

WORLD COURT

The 104-nation body also appropriated money for the UN Emergency Force and agreed to request an advisory opinion from the world court on whether payments for the $10,000,000-a-month Congo operation are binding obligations for all UN members.

Flu Epidemic Near For B.C. Residents

VANCOUVER (CP)—A widespread outbreak of influenza is likely to hit British Columbia within a few months, a city medical health officer warned yesterday.

Senior assistant medical health officer Dr. G. A. Mott said the expected outbreak could affect 50 per cent of the population of the province.

Congo Union Agreed

LEOPOLDVILLE (AP) — President Moise Tshombe of Katanga and Congolese Premier Cyrille Adoula early today concluded an agreement to end the secession of Katanga and restore the wealthy province to a unified Congo, reliable informants said. (See earlier story, Page 2.)

Me and Mc Closing Retail Store

Old established firm of McLennan, McFeeley and Prior announced today it will close its retail stores Saturday, including the Victoria outlet at 1400 Government, to expand its wholesale and industrial supply divisions. Control of firm recently was sold to two Eastern Canadian men.

Fleming to Write

Diefenbaker Expects Columbia Talks 'Soon'

(Special to the Colonist)

OTTAWA—Prime Minister Diefenbaker expected negotiations between the B.C. and federal governments over the Columbia would be continued "very soon," he said Wednesday.

He said he was "most anxious" to see the Columbia treaty ratified by Canada "in accordance with its inherent principles."

LETTER SHORTLY

Mr. Diefenbaker said a letter would be sent to Premier Bennett "very shortly" by Finance Minister Fleming.

TRIP TO NATO

That letter would be in answer to Mr. Bennett's recent letter addressed to Mr. Fleming. It had been received by Mr. Fleming on the eve of his departure for Europe where he attended the NATO ministerial council meetings.

Kennedy Chooses Bermuda Meeting

PALM BEACH, Fla. (UPI) —President Kennedy decided yesterday, after conferring with doctors attending his stricken father, to go ahead with plans to meet in Bermuda today with Prime Minister Macmillan.

Macmillan had offered to come here for the meeting but the prospect of massive changes in arrangements and the apparent assurance by doctors that his father was holding his own led to the president's decision.

Rail Union Asks Hike

MONTREAL (CP) — Canada's 110,000 non-operating railway employees will seek a 22-cent-an-hour wage increase and a "freeze" in the labor force at the 1961 level, a union spokesman said last night. (See earlier story on Page 12.)

Giant-Hearted City Fills Giant Stocking

By TED PULFORD

Victoria is a city apart this morning; a city that has proven, beyond question, that here is a heart as big as all outdoors.

In an outburst of unrestrained generosity, a flood of 500 Fund donations inundated Colonist cashiers this week to ram the year's total to an all-time record of $13,529.22.

This means that each of the city's 500 neediest families will receive a Christmas cheque of $27.05, the largest in the history of the fund.

* * *

The cheques are already on the way.

How shall a mere "thank you"—even a "thank you" repeated 500 times—begin to express the gratitude felt by the city's less fortunate at this unprecedented display of Christmas fellowship?

So that some of them could say it in their own words, I called a few of the families whose stories had been recounted earlier, and told them about the cheque that was coming.

* * *

Here is what they said:

Mrs. C. V. Baker: "What do I say? How can I . . . I would like to make them feel the way I feel. It isn't just the money — even though we can sure use it—just tell them that I love them for it . . . I will never forget them for it. I will see to it that my children are proud to say they are born in Victoria."

* * *

Mrs. Howard Masson: "Nothing is impossible, just so long as you're not alone. I think this makes all the trouble worthwhile. Thank you from the bottom of my heart."

* * *

Peter King: "We're going to have a big Christmas feed, my wife and I, and I just wish there was some way of inviting the whole city to our dinner. We will never forget this."

Mrs. G. T. Wright: "Tell them . . . I don't know . . . tell them 'God Bless You' from me and from my son and all of us."

So there it is, the first fractional return to the people of Victoria on their 500 Fund donations.

* * *

It is a return that will allow each one of you to approach Christmas secure in the knowledge that you have done a great thing for your less fortunate neighbors. (See final list of donations Page 2.)

DON'T MISS

Santa Taken For Ride (Page 2)

* * *

B.C.'s Economy About to Boil (Page 5)

* * *

Rat Poison Kills 'Nosey' Relatives (Page 8)

* * *

Race Fights Race In Polyglot Area (Page 14)

* * *

All Islands to Pay For Seattle Booth? (Page 15)

* * *

Cold Looms Over Prairies (Page 21)

* * *

	Page
Bridge	25
Comics	12
Crossword	26
Financial News	6
Garden Notes	13
Social	18, 19
Sport	10, 11
Theatres	7

ALL ABOARD

With G. E. Mortimore

IT takes courage to go back to high school when you are 27 years old.

But Phillip Paull, nephew of Chief Thunderbird, Indian ex-wrestler from West Saanich, wanted to do that.

"I was late in realizing the value of education," he said. "And there were reasons why I couldn't finish high school.

"I felt that I still had time to complete the last two years, go to university and study law. I asked the Indian affairs branch for help, and they promised to do all they could."

So he quit his job and went back to high school. But he had misunderstood the amount of help for which he was eligible.

All he could get was a food allowance of $15 a month—the sum laid down in regulations.

Officials of the Indian affairs branch said they would have paid his board of $60 or $70 a month if he had been living out. But he was living at home.

The Indian affairs branch paid his school tuition fees, and would also have provided clothing.

As matters stood, however, he could not live on the money. He also was having some difficulty in keeping up with the school work, after a long lapse of time.

He left school. Now he hopes to catch up with his school work by correspondence—but his enthusiasm has been damped somewhat.

This is unfortunate. The Indian people need vigorous, trained leaders, and Mr. Paull seems to have what it takes for leadership.

Nobody can blame the officials of the Indian affairs branch, who did what the law allowed them to do. But the law is at fault.

There should be more generous provision for aid to Indian adult students.

Perhaps men like Mr. Paull could be granted a home living-allowance similar to that which was paid to war veterans attending school and university. Some of the amount could be a long-term loan.

I have heard people ask: "Why should Indians get special aid that others do not receive?"

There are several answers to this question. One is that the government has special written and unwritten obligations to the Indians, who were the owners of the country, and have been unfairly treated in the past.

Another answer is that Indians are an economically depressed group. There are wide differences among them, just as there are among non-Indians, but the level of housing, health and education among non-Indians is substandard.

The best way to tackle a problem of this kind is from the inside. At the risk of being tedious, I would like to repeat what I said several years ago—that outstanding Indian people should be encouraged to gain a good education and come back to live in their home communities, to provide leadership and example.

This plan runs directly counter to the policy which has been the official policy of Canada's Indian affairs branch in times past: "Get them off the reserve, and keep them off."

It seems that the United States Indian bureau has now recognized the value of bringing trained Indian leaders back to their home communities.

Canada could do more than it is doing to build a bridge between people living on the reserve and those outside.

It has made valuable progress in paving the way of young Indian students through provincial schools.

The average level of education among the native people has come up a long way.

However, because of special circumstances, many Indians leave school too early. When a grown-up wants to go back to school, a way should be found to give him substantial help.

This kind of spending is an investment which will repay itself in a higher standard of living and less need for welfare grants.

Just because Indians learn the ways of the non-Indian world, there is no reason for them to turn their backs on the art, song and stories of their ancestors.

Knowledge of their own background, and pride in it, will help to give them strength. For a long time, they were told that their own traditions were bad, pagan, disgusting. But this damaging policy is now fading out, and Indians are being encouraged to take pride in their ancestral culture.

It is heartening news that my friend George Clutesi is to receive a Canada Council grant to teach the dances of his own people.

Mr. Clutesi believes that Indians should go to school with all other Canadians, and yet remember the things that are specially their own. I think there will be a place for the residential schools as well as the provincial schools, for some time yet. But in general, Mr. Clutesi's views are beyond argument. He is a wise man.

Final Donations For 500 Fund

Here is the final list of donations to the Colonist's 1961 "500 Fund":

Previous total	$10,065.76
Eunice B. Weldon, 161 Terrace Ave.	25.00
Miss Irving	10.00
23rd Victoria Guide Co., Lake Hill	2.10
P.P.	2.00
D.R.M.	10.00
Billy, Chris and Daphne Wightman	3.00
D. Wright	20.00
W.D.	2.00
Napoleon	2.00
M.C.E. Staff, H.M.C. Dockyard	15.00
First Deep Cove Girl Guide Coy.	5.00
F.H.S.	10.00
Kim and Bertie	2.00
Happy Gang and Friends, Britannia Branch No. 7	15.25
Wee Peggy	1.00
Princess Patricia Lodge No. 238	3.00
Santa's Friend	4.00
Employees, Toronto-Dominion Bank, Yates and Broad Streets	20.00
Macroghmalay	5.00
Mrs. P. W. Smith, 324 Victoria Ave.	2.00
Veteran's Widow	5.00
Victoria Policemen's Union	25.00
Mr. and Mrs. F. Lecke	5.00
Mr. T. W. James, 1230 Esquimalt Road	5.00
Park View Store, Cordova Bay	5.00
Big Lou and Little Lou	10.00
G.S.C.	5.00
M.E.S.	2.00
Victoria (Chinatown) Lions Club	10.00
Olive M. Langford, 1344 Beach Dr.	5.00
Mrs. E. Green	3.00
Chapter E., P.E.O. Sisterhood	26.50
Bertie and Lois Myers, 3005 E. Saanich Rd.	2.00
Mrs. R.B.	2.00
Steve, Carey, Debbie	3.00
In Memory	2.00
Elk Lake Brownies	2.00
W. G. Norris	2.00
W. J. Dawes	2.00
G. F. Rose, 1290 Filmer	5.00
A Friend	1.00
D.R.C.	5.00
F. H. Bonnell	10.00
Paw and Sharon Lageri	2.00
Staff of MacDonalds Consolidated	41.00
Victoria School Board Janitor and Maintenance Employees	22.00
J.F.P.	5.00
Mr. and Mrs. F.D.	5.00
J.F.H.	2.50
In memory of May Gault	5.00
Seaview Rd. Carollers	22.55
Hylda Gaskell	10.00
Mr. and Mrs. G. Jendrussek, 2816 Weiler Ave., Sidney	5.00
H. W. Young	5.00
John, Daryl and David	20.00
Janis and Donald	2.00
Seaward Defence Base, Esquimalt	15.00
S. Averill, 2932 Donald St.	5.00
50 anonymous donations	240.76
J.H.F.	5.00
T. A. carrier boy	1.00
Mrs. Rex Humphreys	5.00
R. Thompson, 2212 Cranmore Rd.	2.00
W. J. J. Palmer	2.00
R. M. McGregor	5.00
G. P.	1.00
11th Victoria Brownie Pack, Gordon Head	4.60
D. MacDonald	2.00
No. 38 Victoria Pack Brownies	6.10
Maynard & Sons Toy Auction	461.00
Davies children	2.00
E.S.J.	5.00
H. R. Matthews	5.00
Suzanne and Barry	2.00
E.M.	3.00
H.N.	3.00
Mrs. M. C. Potter	10.00
Mr. and Mrs. E. C. Warmer, 3300 Exeter Rd.	100.00
Mrs. E. M. Bond, 331 Windermere Place	25.00
Sharon Beeman	2.00
M & M Floor Co. Ltd.	10.00
Mr. Wright	5.00
Weney	2.00
Barry and Elaine Ives, 255 Obed Ave.	[illegible]
Mr. Hale	[illegible]
Mrs. J. Braithwaite, 56 Boyd St.	[illegible]
Mrs. H. J. Bovington, 1965 Bowker Place	[illegible]
J.A.R.	[illegible]
C.P.	[illegible]
J.A.W.	[illegible]
Donna and Nancy Partridge	[illegible]
Boys at Glenlyon Prep School	[illegible]
Nicholas and Veronica	[illegible]
H. McC.	[illegible]
M.I.M.	[illegible]
Cindy Lee Ann	[illegible]
J.A.L.	[illegible]
[illegible] Staff Fund, [illegible] Government St.	[illegible]
[illegible] and Victoria	[illegible]
[illegible]	[illegible]
[illegible] Dawson, [illegible] Beach Drive	[illegible]
S. Anderson, 1136 Goldstream	[illegible]
[illegible]	[illegible]
Mary W[illegible], 2412 Central Ave.	[illegible]
[illegible]	[illegible]
[illegible] and [illegible]	[illegible]
[illegible]	[illegible]
Mrs. H. Schultz	[illegible]
[illegible]	[illegible]
[illegible]	[illegible]
P.B.	[illegible]
Nance and Barry	[illegible]
[illegible]	[illegible]
F.J.	[illegible]
T. H. [illegible] J. Larsen	[illegible]
J. M. Williams	[illegible]
M.R.J.	[illegible]
[illegible], 1898 Munro St.	[illegible]
J. W. Chambers, [illegible] Beach Drive	[illegible]
Mrs. C. F. McNab, 138 Cook St.	[illegible]
[illegible] and Ricky Bate	[illegible]
Mrs. Helen P. Brien	[illegible]
Anonymous	[illegible]
Anonymous	30.00
Anonymous	20.00
Anonymous (18 at $5.00)	90.00
Anonymous (3 at $25.00)	75.00
Anonymous (10 at $10.00)	100.00
Anonymous	45.03
Mr. and Mrs. H. Lloyd	5.00
Pennies Saved	4.00
A. S. Ker	10.00
E.F.R.	20.00
H. Reinerls, E. Songek	12.00
Golden Knight Car Club	25.00
Janet, Bob, Bill and Bruce Fletcher	5.00
A. D. Crease, 1075 St. David	50.00
Arthur R. Proctor, 625 Fort St.	10.00
A. and R.	2.00
With love from Phyl and Pat	3.00
M. and H.	3.00
Brewery Workers, Local 280	10.00
Gulf Structures Ltd.	200.00
Mathew	.55
Dennis, Adrian, Julian Simon	3.30
1st Sooke Wolf Cub Pack	14.50
L. and G.	5.00
Bonnie	2.00
D.E.G.	2.00
Christine Rockford, 638 Transit Road	1.00
S. W. Evans	5.00
G. O. Swartz, 4635 W. Saanich Road	10.00
Anonymous	67.00
Anonymous	2.00
David, Bruce, Lynn	1.00
300 Station of Colonist carriers	4.50
Shop—No. 33M, H.M.C. Dockyard	20.40
F. Marshall	2.00
A Friend	2.00
Lansdowne Junior High School	33.15
Anonymous	197.75
Mrs. M. M. Newell, Cedars Private Hospital, 130 Menzies St.	10.00
A Friend	2.00
Mrs. E. F. Ambery	5.00
Reg and Bertha	2.00
All Saints Sunday School, c/o 264 Pallisier Ave.	15.00
Miss Sally Neale, 1722 Monteith Street	10.00
The Neales on Monteith Street	5.00
F.W.	2.00
Old Age Pensioner	1.00
H.G.B.	5.00
3 C's	5.00
D.E.C. and E.S.W.	6.00
E.M.T.	2.00
F.H.T.	2.00
Mrs. R. Page, 1592 Westall	5.00
J.E.T.	2.00
A Friend	2.00
Susan R. and Erica B.	2.00
L.F.S.	5.00
George Jay School, Divisions 8, 10 and 11	3.50
Anonymous	2.00
Victoria Gun Club	350.00
Gordon Head Junior High School	130.00
Ron and Sandra	2.00
Election bet	1.00
Wild Duck	20.00
K. M. Irving, 1143-A Munro St.	10.00
Cynthia Pickard	3.00
In memory of Mom and Dad	5.00
Anonymous	10.00
Total	$13,529.22

Chinese Cut Again

OTTAWA (CP) — The ambassador of Nationalist China is apparently going to be passed over again in the selection of a new dean of the Ottawa diplomatic corps.

External affairs department officials said Wednesday Canada will likely give the post to Sweden's Oscar Thorsing when the present holder, Francis Lacoste of France, leaves here next year.

Under normal diplomatic procedure, China's Liu Chieh would get the appointment, since he has been here far longer than any other ambassador.

But 22 diplomatic missions in Ottawa represent countries that recognize Communist China as opposed to Nationalist China.

Santa Taken for Ride

★ ★ ★ ★ ★ ★

U.S. Airmen Disillusioned

WASHINGTON (CP)—A group of U.S. Air Force men who tried to play Santa Claus to a few Canadian families have become disillusioned with the affairs of Christmas charity. So far it's been a lot of trouble and little thanks.

"We did what we could," said Maj. James Pantling, an officer at Macdill Air Base near Tampa, Fla. "We are willing to do more. Now we're not sure what we'll do."

Operation Santa began with the usual Canadian export of Christmas trees to the United States. Some landed at Macdill where airmen found five notes attached to the trees, all from families in Brantville, a little community near Tracadie on the northeastern coast of New Brunswick.

"One was from a 13-year-old boy," Maj. Pantling said. "We got notes from five Brantville families. They asked for help at Christmas.

"We tried to call the mayor of Brantville and found there was no mayor. So we called the stationmaster. He confirmed the families were in need.

"We got together a good load, perhaps more than 300 pounds of clothes and fruit."

Airmen loaded the gifts aboard a four-engined tanker plane.

The plane flew the gifts to Newfoundland. From there the Americans hoped the RCAF would fly the gifts close to Tracadie.

"We planned to send another load next week," Maj. Pantling said. "But then we heard of the criticism of the parish priest at Tracadie. The Pentagon at Washington has been after us for details on the operation."

The parish priest maintains there is no hardship at Tracadie. He blamed boys for writing the "begging" letters.

Maj. Pantling is perplexed. The families checked were in Brantville, not Tracadie. And what about the confirmation by the stationmaster?

"We are not sure whether another plane load will be sent," he said.

Don't Miss Your Christmas Pictures

We'll gladly check your camera.

- Shutter
- Flash
- Lights

Open Nights

Victoria Photo

1015 DOUGLAS

'BEAUTIFUL THINGS NEED NOT BE COSTLY'

Depend on Hayward's for a complete service within the means of EVERY family.

Specializing in air shipments around the world

HAYWARD'S CHAPEL

734 BROUGHTON — EV 6-3505

The Hayward Family

Bruce M. Leyden (Formerly of Leyden Funeral Homes, Calgary)

Supervised Parking

Ottawa–B.C.

Battle Looms Over Salmon

A "potential conflict" over whether Ottawa has the right to order the provincially-owned B.C. Power Commission to spend $720,000 on fish conservation measures on the Puntledge River loomed yesterday.

The federal department of fisheries has ordered the commission to build special dams to protect salmon on the Puntledge River power system, near Courtenay.

But B.C. first wants to know whether the work is necessary and secondly refuses to pay the whole shot.

Yesterday the provincial cabinet appointed Dr. Henry Angus, chairman of the Public Utilities Commission, as a special commissioner to investigate the proposal.

TO INVESTIGATE

Dr. Angus has been instructed to investigate the economics and the desirability of the project and to determine what share should be borne by the provincial government.

His appointment is expected to spark a sharp clash between the federal and provincial governments.

SALMON RUN

The conservation measures were proposed by the 1,000-member "Save Our Salmon" committee in Courtenay concerned over the dwindling salmon run on the Puntledge.

They say the whole Comox tyee run is threatened with extinction.

Ottawa apparently supports these views.

It wants the power commission to spend $720,000 on a barrier dam below the power house to divert salmon going upstream to spawn and special screens at the upper level power diversion dam to detour young fish on their way to the sea after spawning.

But B.C. is not convinced.

SHRUM MADE REPORT

More than two years ago, Dr. Gordon Shrum, head of the B.C. Energy Board, was charged to come up with a solution to the Puntledge problem.

His report has not yet been made public.

Royal City Wants Dog

NEW WESTMINSTER (CP)—New Westminster police commission has authorized Chief Charles Mackie to investigate the purchase or rental of a police dog for night duty. The commission hopes to get the co-operation of the Vancouver police force in training the dog.

$42,000 Theft Near Palace

LONDON (AP)—A gang of eight masked robbers wielding blackjacks and clubs invaded a postal sorting station a block from Buckingham Palace Wednesday and grabbed Christmas mail worth $42,000. Two postmen were severely beaten and taken to hospital.

U.S. Bank Closed After Discovery

MAUD, Okla. (UPI) — The U.S. government yesterday closed the First National Bank of Maud, a family-owned institution, on discovery of an estimated $350,000 shortage.

Authorities were investigating to determine whether there had been embezzlement.

STUCK

for a good idea?

The Gift of Gracious Dining

Princess Mary GIFT Certificates

$2 and $5

Wonderful gift for family, friends or business folk . . . ask at the Purser's Office, Princess Mary Restaurant Vessel, 344 Harbour Road.

THESE ARE OUR FINEST

LONGINES

THE WORLD'S MOST HONOURED WATCH

For Christmas

The new Longines watches are, in our opinion, the finest examples of the art of watchmaking. Each one is worthy of all the great honours which the world has bestowed on this famous watch. We commend them to you with pride.

Longines President McKinley. 14K gold. $185.

Longines First Lady. 14K gold case, with expansion bracelet. $135.

"YOUR FAMILY JEWELERS"

LITTLE & TAYLOR JEWELERS Ltd.

One Hour Free Parking—View Street Parking

1209 DOUGLAS STREET PHONE EV 5-4431

Your Good Health

New U.S. Vaccine for Measles Prevents Bad Side Effects

By JOSEPH MOLNER, M.D.

A new U.S. measles vaccine, not yet available for general use, shows signs in tests of being successful.

The problem is not in providing a vaccine which will protect children against measles, but in preventing its annoying consequences or side effects.

What some children have could be called an extremely mild case of measles as a result of the vaccine. This, to my way of thinking, is a small price to pay for the protection.

CAN BE DEADLY

For measles, while in most cases a mere "childhood disease" that does no lasting harm, can in some cases result in severe complications. The worst is measles encephalitis, which can be deadly. Pneumonia and ear infections are other dangerous possibilities.

The new vaccine averts these complications, and others.

GAMMA GLOBULIN

One method to make the measles vaccine easier to take is to give an injection of gamma globulin at the same time. This, however, is more costly than just giving a simple vaccination.

So the researchers are trying to make further changes in the vaccine itself to minimize or prevent the number of "very mild cases of measles" that result.

* * *

Dear Dr. Molner: My husband died of emphysema. We have some money, contributed for a memorial for him, which we would like to give an organization engaged in research on this and other lung diseases (not tuberculosis). We are told there is no organization for this purpose. — Mrs. D. M.

There must be research people working on it. The best way to find such a group is to write to medical schools in your area.

* * *

Dear Dr. Molner: What is the difference between Negro and white blood? — Mrs. J.

Given two samples of blood a laboratory expert can't detect which blood came from which color of person. They are the same.

Any healthy person can give blood to a blood bank and the blood will be useful to any patient. It isn't blood that determines race: it's heredity — in free germ cells.

* * *

Dear Dr. Molner: I'm 51 and in good health but have not had a menstrual period in two years. Is it possible for me to become pregnant?—Mrs. M. K.

Hardly.

SMALL CARS

NO MONEY DOWN

Payments to 36 Months

TELMAC

848 FORT

The Weather

DEC. 21, 1961

Wind warning continued for Juan de Fuca Strait. Cloudy with sunny periods. Little change in temperature. Winds westerly 25, decreasing to 15 in the afternoon. Wednesday's precipitation .05 inch; sunshine six minutes.

Recorded Temperatures

High 46 Low 42

Forecast Temperatures

High 45 Low 40

Sunrise 8.04 Sunset 4.21

East Coast of Vancouver Island—Wind warning continued. Cloudy with sunny periods. Little change in temperature. Winds northwesterly 20. Forecast high and low at Nanaimo 42 and 32. Wednesday's high and low 41 and 31, precipitation .72 inch.

West Coast of Vancouver Island—Wind warning in effect. Cloudy with a few early showers. Little change in temperature. Winds northwesterly 20 becoming southeasterly 20 in the evening. Forecast high and low at Estevan Point 41 and 35.

TEMPERATURES

	Min.	Max.	Prec.
St. John's	[illegible]	[illegible]	[illegible]
Halifax	[illegible]	[illegible]	[illegible]
Montreal	[illegible]	[illegible]	[illegible]
Ottawa	[illegible]	[illegible]	[illegible]
Toronto	[illegible]	[illegible]	[illegible]
North Bay	[illegible]	[illegible]	[illegible]
Port Arthur	[illegible]	[illegible]	[illegible]
Kenora	[illegible]	[illegible]	[illegible]
Winnipeg	[illegible]	[illegible]	[illegible]
Brandon	[illegible]	[illegible]	[illegible]
The Pas	[illegible]	[illegible]	[illegible]
Regina	[illegible]	[illegible]	[illegible]
Saskatoon	[illegible]	[illegible]	[illegible]
Prince Albert	[illegible]	[illegible]	[illegible]
North Battleford	[illegible]	[illegible]	[illegible]
Swift Current	[illegible]	[illegible]	[illegible]
Medicine Hat	[illegible]	[illegible]	[illegible]
Lethbridge	[illegible]	[illegible]	[illegible]
Calgary	[illegible]	[illegible]	[illegible]
Edmonton	[illegible]	[illegible]	[illegible]
[illegible]	[illegible]	[illegible]	[illegible]
Okanagan Valley	[illegible]	[illegible]	[illegible]
Grand Forks	[illegible]	[illegible]	[illegible]
Kamloops	[illegible]	[illegible]	[illegible]
Penticton	[illegible]	[illegible]	[illegible]
Vancouver	[illegible]	[illegible]	[illegible]
Prince Rupert	[illegible]	[illegible]	[illegible]
Prince George	[illegible]	[illegible]	[illegible]
Whitehorse	[illegible]	[illegible]	[illegible]
Seattle	[illegible]	[illegible]	[illegible]
Portland	[illegible]	[illegible]	[illegible]
San Francisco	[illegible]	[illegible]	[illegible]
Los Angeles	[illegible]	[illegible]	[illegible]
Spokane	[illegible]	[illegible]	[illegible]
Chicago	[illegible]	[illegible]	[illegible]
New York	[illegible]	[illegible]	[illegible]

TIDES AT VICTORIA (Pacific Standard Time)

	Time H.M.	Ht. Ft.	Time H.M.	Ht. Ft.	Time H.M.	Ht. Ft.	Time H.M.	Ht. Ft.
21	05.54	5.4	07.59	[illegible]	[illegible]	[illegible]	[illegible]	[illegible]
22	06.36	5.6	08.17	[illegible]	[illegible]	[illegible]	[illegible]	[illegible]
23	07.16	5.7	09.33	[illegible]	[illegible]	[illegible]	[illegible]	[illegible]
24	07.55	5.8	10.28	[illegible]	[illegible]	[illegible]	[illegible]	[illegible]

TIDES AT FULFORD HARBOUR (Pacific Standard Time)

	Time H.M.	Ht. Ft.	Time H.M.	Ht. Ft.	Time H.M.	Ht. Ft.	Time H.M.	Ht. Ft.
21	06.04	12.1	10.41	10.2	14.41	11.7	22.38	2.6
22	06.41	12.4	11.29	10.7	15.17	10.5	23.04	2.2
23	07.20	12.5	12.24	10.0	15.55	10.6	23.40	2.0
24	07.55	12.4	13.29	9.7	16.37	10.2		

PNE Gets Big Grant

VANCOUVER (CP) — City council Tuesday awarded the Pacific National Exhibition a $250,000 grant toward construction of a million-dollar livestock coliseum. The grant was made after the PNE agreed earlier to surrender control of its finances to the city.

AVAILABLE NOW!

COLOURED FLAME PRES-TO-LOGS

Brighten the Holiday Season with a Warm and Cheery, Multi-coloured Pres-to-Log Fire

$1.25 Per Carton of 6 Logs

AVAILABLE AT

British Columbia Forest Products Ltd.

371 GORGE ROAD EAST — EV 5-3333

Victoria Coal & Heating Ltd.

280 CLOVERDALE or 877 VIEWFIELD ROAD

Your Local Store

Taste that flavour crisp and clear LABATT'S PILSENER is your kind of beer

Free home delivery: phone EV 2-6832 or EV 4-4179

This advertisement is not published or displayed by the Liquor Control Board or by the Government of British Columbia.

Governor Taken Prisoner

Newly-Occupied Goa Sealed Off by India

NOVA GOA, Goa (Reuters)—India said Wednesday that Portuguese resistance to its conquest of Goa had ended and conditions "are now fast returning to normal."

An Indian spokesman reported the Portuguese territory's last pocket of resistance—the port of Marmagao—had fallen and that Portuguese Governor-General Manuel Vassalo e Silva was taken prisoner there.

In a dispatch delayed in transmission it was reported the general official surrendered the territory of Goa to India at 4 p.m. local time Tuesday.

The Indian spokesman said Indian troops had captured more than 3,500 Portuguese soldiers and were fanning out from main towns to round up stragglers.

Portuguese radio claimed Portuguese troops were "resisting tenaciously" in both Marmagao and Vasco de Gama, which is situated on a small peninsula terminating at Marmagao. It claimed the Indians were "rapidly defeated" in hand-to hand fighting.

Portugal's other two territories on India's west coast, Damao and Diu, were captured earlier in India's takeover operation.

The three territories cover a total of 1,370 square miles, an area smaller than that of Prince Edward Island.

Indian troops have not opened the Goa-India border and reporters outside the territory were told they were unlikely to get in for at least another five or six days.

Target of barrage of questions in New York Indian Defence Minister Khrishna Menon cocks ear as he fends off criticism of his nation's invasion of Portuguese colonies in India. He said he thought UN members would hail what he called the end of colonialism in Goa. Asked in London earlier what Indian pacifist Gandhi would have thought of the invasion, Menon replied: "He is not here, is he?" — (AP Photofax.)

Unity Talks

Congo Nears Accord

LEOPOLDVILLE (AP)—Katanga President Moise Tshombe and Congo Premier Cyrille Adoula came out of day-long talks at the United Nations base of Kitona Wednesday with a tentative agreement on the future of Tshombe's breakaway province, reliable sources reported.

They promised to publish its terms today.

HOSPITAL ROOM

The two men closeted themselves all day in a hospital room at the closely guarded UN base. Outside, American and UN diplomats paced the corridors awaiting the outcome of their latest experiment in conciliation in the Congo's political jungle.

At the end of the day, the sources said the two political foes had concluded the most serious and difficult part of their talks.

RANDOM SNIPING

However, there was no indication of what kind of settlement had been reached.

UN forces in the Katanga capital of Elisabethville were under orders to hold their fire unless fired upon. But a UN spokesman said there was continued random sniping from European residences at UN forces.

Many Yugoslav blacksmiths can forge a horseshoe around an egg without breaking the shell.

Bow Bells Ring Again

First 'Real' Cockney Born in 22 Years

LONDON (Reuters)—Prince Philip resurrected the ancient race of Cockneys Wednesday.

He did it by ringing the world-famous Bow Bells for the first time since they were silenced at the start of the Second World War.

Legend has it that only those born within the sound of the bells of St. Mary-Le-Bow in the heart of the city of London can claim to be genuine Cockneys.

About four hours after Philip rang the bells a boy was born in Whitechapel Hospital, within hearing distance, and it was believed that his birth was the first of a Cockney in 22 years.

The boy was delivered to Mrs. Sheila Battams of Tilney Turn, Essex County.

The centuries-old bells were smashed in a major Nazi blitz in 1941.

But the original metal of the bells was saved and they were recast to chime out over London again Wednesday thanks to $560,000 raised by an appeal here and in the United States and Comonwealth countries.

The 12 Bow Bells started ringing after Philip gave five hearty tugs on a colored rope to set the two-ton big bell chiming.

U.S. Aid Hinted For Dominica

PALM BEACH, Fla. (UPI)—President Kennedy has announced that "encouraging" political changes in the Dominican Republic may lead to resumption of diplomatic relations with this country and resumed U.S. sugar purchases next year.

He also disclosed plans for a U.S. economic aid mission to go there late this month or early in January, aimed at helping the Dominicans "in developing a sound economic and social structure."

Moslems Are Fearful Of 'Christian' Needle

MANILA (UPI)—Superstitious Filipino Moslems are hampering efforts to check a cholera epidemic which has claimed at least 791 lives in the southern and central Philippines, it was reported yesterday.

A government health department spokesman said most of the Moslems have refused inoculations for fear the injection will make them Christians.

Quake Rocks Colombia 19 Crushed by Debris

BOGOTA (AP)—At least 19 persons were killed and scores were injured yesterday in an earthquake that shook a wide area of Colombia.

Official reports said the heaviest toll was at Sonson in the state of Antioquia, where nine were killed, and 50 injured.

Reports said the rear of the Sonson cathedral collapsed during a mass. Government troops and medical teams were sent to the city.

Hardest hit areas were outside Bogota. The cities of Armenia and Pereira in the western state of Caldas also were hit hard.

In Sevilla, one prisoner was killed and three others injured when pinned in debris from a collapsed jail roof.

Fare Weather

INDIANAPOLIS, Ind. (UP)—Taxi driver Gerald Allee admitted yesterday he was "a little bushed" after driving three grounded airline passengers to New York in time to catch an ocean liner.

The fare was $337.50.

Allee got a $7 tip.

Opening Broadside

U.K. Fibre Giants Merge Common Market Shudders

LONDON (AP) — The proposed merger between Imperial Chemical Industries and Courtaulds Textile Group is seen by observers here and abroad as Britain's opening broadside to herald her expected entry into the European Common Market.

It is probably sending anticipatory shudders through industry in the six nations which now form the market—France, West Germany, Italy, Belgium, the Netherlands and Luxembourg.

Until now it has been the British who were worried whether their economy was really ready for the historic step which will bind the nation economically to the continent. British businessmen ask themselves: "Can our industry compete?" Most of them think it can.

Businessmen of the six market countries counting the profits their booming market has brought them, hardly gave the matter serious thought—until now.

MERGER A WARNING

The ICI-Courtaulds merger plan is seen as a warning. The best of British industry may soon give them serious competition inside their protected trading mart. Imperial Chemical Industries, with total assets of nearly $1,946,000,000, is one of the largest industrial organizations in the world.

The Courtaulds Group has assets of $582,400,000. The two could consolidate Britain's man-made fibre industry and make it a formidable concentration to face any foreign competition.

Until now the man-made fibres industry in Britain has been split into three concerns—ICI producing terylene, Courtaulds turning out rayon and other artificial fibres, and their jointly-owned subsidiary, British Nylon Spinners.

In the city of London the question is being asked: Who can stand alone if two such great companies have to merge to meet competition?

For months there have been warnings that when Britain joins the Common Market some firms will have to amalgamate or drop out of the production race.

Courtaulds controls two Canadian companies, Courtaulds Canada Limited and Translucent Cellulose Fibres Limited, both in Cornwall, Ont.

CHRISTMAS SPECIAL—ONE WEEK ONLY
ALUMINUM
STORM and SCREEN DOORS
$49.95 INSTALLED
CALL HUMPHREY WINDOWS LTD.
751 DISCOVERY EV 2-0913

ONE YEAR
50/50 GUARANTEE
No Money Down
TELMAC
SMALL CARS

WRITE FOR FREE 68-PAGE CATALOGUE
Mail Orders Given Special Attention

Christmas Cards
With Scripture Texts. Box of 20 for $1.00

Block Calendars
With daily tear-off texts $2.00

Sunday School Prizes
BIBLES ... $1.10 to $37.50
BOOKS ... 15c to $5.00
GIFTS ... 10c to $7.50

Phone EV 4-7534
Christian Book Room
612 FORT ST.—Just above Govt., next to C.N.R.

Just Arrived from Italy
DECORATOR
Glass Bottles
26 ins. tall.
GREEN
ROYAL BLUE
AMBER
TURQUOISE
$2.95 each
Open 9 a.m. to 9 p.m.
CANDY BOX
1139 DOUGLAS ST. (Opp. Eaton's)
TOWN & COUNTRY CENTRE

FREE — FREE
6-PAK KIK COLA
WITH EVERY $2.00 OF GAS
Your Xmas Mixer Dec. 22-31
OLSON MOTORS

During this Festive Season...

Serve Seagram's and be Sure
FOR EXTRA DRY GIN DRINKS...SERVE SEAGRAM'S GIN
This Advertisement is not published or displayed by the Liquor Control Board or by the Government of British Columbia

BUY NOW CHARGE TO FEB. 10
Best To Give or To Get
AND WE DELIVER
IN TIME FOR CHRISTMAS

Teak Nests-of-Tables
Imported Danish made, in Bangkok Teak . . . with 3 tables, lovely design and beautifully finished. Thrill the homemaker.
39.98

Ayers Blankets
In pure wool, in a moth-proof finish and rich, decorative colors. Large 72x90-inch size, 3¾ lbs. SPECIAL
14.98 ea.

Record Cabinets
12 only of these, a great gift for the home. In oiled walnut, a lovely addition to your living room, den or family room. Reg. 37.50. SPECIAL
29.98

Flannelette Blankets
Tex-made Flannelette Blankets with colored borders, in rose, blue, green or gold. Choose from 2 sizes, a beautiful gift.
70x90 in. 7.29 pr.
80x90 in. 8.49 pr.

Axminster Mats
A group of good quality mats in sizes from 22x48 to 27x54 inches. Many colors, styles and patterns, values 6.95 to 14.95. SPECIAL
4.99

Chesterfield Suite
2-Pce. Suite with Nylon Cover, Reversible Airfoam Cushions, high-back style. Full coil spring base and heavy quality throughout for comfortable family style. WITH YOUR TRADE.
259.00

Shell Chair
Split cane peel chair, 27-inch size, with wrought iron base. A wonderful special value at
Cash and Carry 3.99

Bedspreads
Periwinkle Bedspreads with Viscose Tufts. An excellent color selection. Reg. 18.95. Special value for the homemaker.
13.90 ea.

Bedroom Chairs
Covered in Textured Prints. Reg. 47.50. SPECIAL 39.00

Slipper Chair
In colorful prints. Reg. 24.95. SPECIAL 19.00

Boudoir Lamps
Hobnail Boudoir Lamps in white, complete with white Shantex Shade with Pom Pom trim. For her bedroom, a frilly lamp value sure to please.
5.95

Clock Radio
It's by RCA VICTOR, top quality Clock Radio that wakes you to music. It has everything . . . an alarm, sleep-control, browse-setting and appliance outlet. Only
49.95

Imported "Sussmuth" Glass
European Glass in beautiful clear, simple designs. In smoked or clear glass. Here are just a very few items from our large selection of glassware!
Bowls, 8-in. 2.50
Bowls, 10-in. 6.95
Plates, 11-in. 4.95
Vases, from 2.95
Pitchers, from 2.50

Liquor Glasses
Wine 1.00
Champagne 1.50
Goblets 1.50
Many other novel items

Portable Stereophonic
A smart model by Electrohome! 4-speed player, plays all records and comes in attractive 2-tone case. A gift the entire family will enjoy. At Standard.
44.95

Hand-Made Table Lamps
Handsome pottery table lamps, all hand-made, complete with attractive material shade. They're all quite different, ideal for those who like something really nice and out of the ordinary. PRICES RANGE FROM
55.95 to 69.95

OPEN 'TIL 9 TONIGHT, THURS. and FR.

Standard FURNITURE
DENNYS OF VICTORIA

FREE PARKING AT THE DOOR
Use Our View Street Lot at the Rear Entrance

737 Yates Street through to View EV 2-5111

The Daily Colonist.

"An Independent Newspaper, The Organ of No Clique or Party"

1858 — Published every morning except Monday at the Colonist Publishing Co. at 2621 Douglas Street, Victoria, B.C. Authorized as second class mail by the Post Office Department, Ottawa, and for payment of postage in cash. Member Audit Bureau of Circulations — 1961

RICHARD J. BOWER, Editor-in-Chief

Revolution in Sport

IN THE post-war years Victoria has lost through lack of public support a professional baseball team and a professional ice hockey team; while its pro-am lacrosse and soccer teams are running at financial loss.

This however does not mean that Victoria is not a sports-conscious community. Far from it. The experience here is common not only to Canada and the North American continent as a whole, but to Britain and other parts of the world as well.

The crux of the matter is that, despite what critics may claim about the physical degeneration of our pampered race, there are more and more people actually participating in sport and fewer and fewer are content to play the role of spectator.

Indeed television by bringing the best of most sports into the home, has probably applied the last blow to the not quite top-class sporting organizations who live on spectator support. With the Grey Cup, the baseball World Series, ice hockey, the Rose Bowl and the Masters Golf coming into the home on the little screen how can local sports compete in fan favor?

There will always, of course, be the hard core of sports followers to defy the rigors of weather extremes and pay their admission charges, but they are not enough of them to make professional or semi-professional sport an economic business.

The effect can be seen in the difficulties experienced by Canada's top football teams to make ends meet. In the U.S. even major baseball is in difficulties except in local situations. In Britain the soccer crowds are dwindling just at a time when the professional players for the first time are getting the higher wages for which they have fought so long.

It is difficult to see how this is going to end. Maybe the professional ranks will have to be thinned to the absolute stars, and those who are not quite good enough will have to content themselves in unpaid exertion.

Fortunately there's the bright side to the picture in the widening sports participation.

In the Victoria area alone there are now over 40 minor soccer teams; a dozen or so football and rugby teams; ice hockey leagues, a lacrosse league, a multitude of curlers and bowlers, five golf courses that are crowded to the gunwales, and fishers and hunters by the thousand.

Very few of these participants are stars. Many of them are merely relaxation seekers, but they are making a physical effort and no doubt many of them have great expectations if they persevere hard enough.

This is a lot better than the old conception of the sportsman who was content to sit or stand round the side-lines exercising only his vocal cords with his encouragement, elation, dissent, disapproval or even vituperation.

Not Only Goa

HOWEVER HISTORY may eventually assess Prime Minister Nehru of India, he today stands branded as one of the arch-hypocrites of the twentieth century.

For more than 15 years, this man fooled the world into believing that he was its most ardent disciple of peace and good-will.

Now, at last, the pretence is over, brought to an end with the shameless revelation that he is but another aggressor whose faith does not lie in negotiation and mutual trust as he once preached, but in tanks and guns.

Already his pattern of aggression has been compared with the tactics of the Nazis in pre-Second World War days: the announcement that his patience was exhausted, the refusal to meet with the other side, the allegations of acts of war and a reign of terror.

The world today, too late, will remember other similar acts perpetrated by this same man against Kashmir, Nagaland and Pakistan, and wonders how it ever failed to see through his guise as an honest peace-maker.

Though now it is only Goa that bleeds, Nehru's wanton attack may well be taken as proof by his many Afro-Asian admirers that aggression is justified and that might is indeed right.

Why Not?

THE LITTLE point about whether or not to hail an empty taxicab on city streets has been cleared up. A person may do so, it is pointed out, without breaking the law. Victorians are accustomed to hiring a cab by telephone to the taxi company's office and this revelation may not make much difference, for a time at least.

But citizens can now rest assured they are free to signal to a passing passengerless cab to stop and pick them up.

An anomaly to the taxi situation still remains, nevertheless. Cabs are not allowed to cruise city streets hoping to pick up passengers. Why not? Where would be the harm if they did? In fact the freedom to hail an empty cab is sharply diluted when cabs are not so frequently available as they would be if permitted to cruise around so as to be handy for passengers.

Taxi companies may not want to cruise; that would be up to them. But it is a foolish law that stops them if they feel so inclined. And obviously such ready access would be an added convenience to the public; presumably it would result in more customers.

Not Very Valid

THE SPCA is a valuable agency in any community and the work it does in the protection of animals cannot be gainsaid. It restrains cruelty to weaker living creatures.

Sometimes in its enthusiasm it goes off at a tangent, however, as in the implication of the society's B.C. executive director that animals are more important than human beings. This is the kind of thesis that gives critics of the society room to disparage its thinking.

Granted that careless and needless killing of wild creatures is indefensible, and that hunters may often be guilty of such offence, this can scarcely be claimed to be "more serious" than the fatal accidents to hunters in the woods. Human life must take precedence over animals.

The executive director may simply have been unfortunate in his phraseology, but he will win no friends for the SPCA if the notion gets abroad that it is more concerned with the death of animals than with the death of human beings, even though the latter be engaged in a practice distasteful to the society.

"Give 'em all fire extinguishers"

London Express Service

Thinking Aloud

". . . of shoes, and ships, and sealing wax. . ."

By TOM TAYLOR

AS I look west out the office window a hole has appeared in the overcast sky and a lovely blue cameo of space lightens the gloom. I think it is blue, anyway, although it sort of shades into green. Possibly an interior decorator, one of those chaps who befuddle ordinary mortals, especially males, with their multiplicity of hues, would correct me. I have ceased being positive about colors.

Like the sea the sky is akin to a chameleon, changing its coloring to suit the mood of nature. Once in the past I could hold this little reptile in my hand and by putting it down on the sand and picking it up again watch its marvellous power of disguise. The sky never needs to adopt disguise, being able to assume the arrogance of a dictator. And dictate it does without the by-your-leave of a weatherman or the wishes of pedestrians scurrying from rain when they'd rather be carrying sunshades.

* * *

This hole-in-the-sky I'm feasting on—it will disappear in a minute, I know—has its own private rainbow quality to tease anyone to whom the grey eminence of a Victoria winter seems none too pleasant. Winter comes officially into play only today, a circumstance apt to cause newcomers, especially if from the sunlit prairies, to wonder what season has been in vogue for the past few weeks. Nor does it seem to appease them when some one like yours truly, long initiated into the gloom of current days, seeking to explain, as gently and objectively as one can, suggests that this is but the offset to otherwise beautiful seasons.

In truth the hole, happily, as I write this, has its own beauty, blue or green as the expert might decide. It is widening, a bit shapeless perhaps but no matter, and the sun, lost to sight but obviously still in business, is touching its edges with gold. Were it not for a big pall of smoke from an inconsiderate chimney stack nearby rather spoiling the effect, it would be a sight for an artist to transfer to his canvas. Assuming, of course, that he took his subjects from life and not from his emotions.

* * *

All places present their own natural visual delights and this little lighting of the grey eminence is but one more reminder that in Victoria the feasts of the gods are available to the serfs down below. One need not talk unduly about the sunsets which set the west on fire of an evening—in summer, anyway — although even Turner might have envied them, for the morning dawn is equally breath-taking.

On balance I suppose the rising sun is more worthy of notice than the setting sun, for the latter is nostalgic, a farewell, whereas the ball you see on the horizon if you waken early enough is a challenge to get up and be worthwhile yourself. So at least I have been assured; unfortunately I can seldom if ever vouch personally for this glorious manifestation of nature.

But I have strayed from the cameo with the golden halo which alerted my attention a few moments ago. Alas, it is beginning to contract, the sun has turned off its rays, the grey eminence is taking over again. But it was a heartening glimpse, maybe to announce that the crocuses will soon be up, spring is in the offing, and in a few weeks all nature will once more be gay and bright. The calendar means nothing; or am I kidding myself?

Report From Ottawa

Mr. Argue Sits and Thinks

By ARTHUR BLAKELY

THE Liberals would love to think that they've won a new convert to their cause.

Ordinarily, with large numbers of Canadians reaching voting age every year and lining up behind one political party or another, new converts are a dime-a-dozen.

But the Liberals attach a much greater value to this one. He is Mr. Hazen Argue, CCF Member of Parliament for Assiniboia, ex-national leader of the defunct, or almost-defunct CCF party and unsuccessful candidate for the leadership of the New Democratic Party.

* * *

To induce Mr. Argue to enter the fold would be, unquestionably, a coup of no mean proportions. But the Liberals are old hands at this sort of thing. Mr. Ross Thatcher, for long a CCF Member of Parliament for Moose Jaw, is now the Liberal leader in Saskatchewan. And Mr. J. W. Pickersgill, for that matter, insists that when he first became aware of party politics, he found himself an ardent Tory. There are others. Many others.

But what of Mr. Argue? Well, report has it that the Liberals have put out certain feelers to ascertain if Mr. Argue might be ready to make the switch. Mr. Argue's answer, it is understood, has been in the negative. And the Liberals might well have backed away at this point to devote their time and attention to such matters as the coming general election and other related business. But for one thing.

While Mr. Argue said no, it seems that he didn't stop there. Questioned about the possibility by newsmen, Mr. Argue tended to suggest that the no meant not at this time. What the future might hold, Mr. Argue wouldn't attempt to guess. For the time being, he intended to remain Mr. Argue, the CCF Member of Parliament for Assiniboia. That and nothing more. For the time being, that was. And what the future might hold, etc., etc., and etc.

* * *

Understandably enough, the Liberals have decided that this can't possibly be construed as a complete and total brush-off. And it wasn't just those references to the future. There was also Mr. Argue's insistence on describing himself as the "CCF" MP for Assiniboia.

Now there's no doubt whatever that Mr. Argue was elected in Assiniboia on the CCF ticket. And there's even less doubt that all those in this position have worked out a pleasant theory to cover their positions with respect to the old CCF and the new NDP parties. For as long as this Parliament lasts, they say, they will retain the party affiliations by which they were elected.

But they are usually careful to emphasize that this means not that they love the NDP the less but that they love the proprieties the more.

In fact, in contacting Mr. Argue in the first place, the Liberals were doing more than opening the door to opportunity at the first knock.

* * *

Mr. Argue is not, and has not been since August last, a happy man.

Consider, for a moment, his recent history. When national CCF Leader M. J. Coldwell was defeated along with so many of his gallant colleagues, Mr. Argue (as one of remarkably few prominent survivors) let it be known that he was interested in the CCF national leadership. But the new party planners decided otherwise. To prevent Mr. Argue from obtaining the post and consolidating his position therein, they prevailed upon the reluctant Mr. Coldwell to accept another two-year term. Mr. Argue retired discreetly to the wings.

Last year, when the next CCF national convention was held, Mr. Argue again emerged hopefully. Once again, the new party planners mustered their strength to keep the CCF national leadership in cold storage until the new party was safely founded. Somewhat to Mr. Argue's surprise, the CCF convention rebelled against all of this long-range planning and voted Mr. Argue into office as leader.

When the new party founding convention was being organized, the new party planners managed to induce Saskatchewan's Premier T. C. Douglas to accept a nomination, after the tireless Mr. Argue had announced his own candidacy. Some of the planners would have liked to have the leadership post for themselves. But they couldn't be sure that they, or anyone but the estimable Premier Douglas, could defeat Mr. Argue.

* * *

And that's the way things panned out. Mr. Douglas defeated Mr. Argue. The contest wasn't especially close, though the planners knew at least a few awkward and uncomfortable moments. Mr. Argue pledged his support.

But what happened then? Did Mr. Douglas assure his defeated adversary of a key post in the party or in any government he might form? He did not. Mr. Argue would not and could not be deputy leader. As to any NDP cabinet that might be formed in the future, Mr. Douglas suspected that Mr. Argue might be given serious consideration as a minister of agriculture, or something of the sort.

Since then, Mr. Argue hasn't been the same man. Hitherto, he had built up a formidable record as a party leader of a tiny band of eight or nine. No more active or vocal leader of such a group is known to Canadian political history.

But since August, Mr. Argue has remained home on his farm at Kayville, Sask., brooding. The only non-government MP elected from the Prairie provinces, he may now feel much the same way as the youngster who has had his first painful experience with slot machines. His clash with the new party crowd, certainly, has been as enlightening as it has been frustrating. And if he has no future in the New Democratic Party group, is it just barely possible, perhaps, that his real future lies elsewhere?

This, naturally enough, is an idea which Saskatchewan Liberal Leader Ross Thatcher would be likely to encourage, if only because he once found it so attractive himself. And Mr. Thatcher wound up as a provincial party leader.

Mr. Argue? Well, he'll remain the CCF MP for Assiniboia, for the time being. And what the future may hold, even Mr. Argue doesn't profess to know.

Washington Calling

Rancors of War Live On

By MARQUIS CHILDS
from Paris

THE showy ministerial meetings of the North Atlantic alliance that occur twice yearly produce an official outpouring of sentiment on solidarity and harmony having little to do with the real troubles besetting NATO. Those troubles can be traced to a root cause in the relationship between Britain, France and the United States.

So long as the ties between the three principal partners are disjointed, so long will the alliance be plagued by a lack of common purposiveness and direction. That has been abundantly demonstrated during the meeting just ended here in Paris.

It is easy—perhaps too easy—to put the blame for it all on the remote and towering figure of Charles de Gaulle. He sits in the splendid seclusion of the Elysee Palace talking rarely even with his own ministers and then only to give them the benefit of his commands.

* * *

But a case can be made for De Gaulle and the logic of his present intransigence. It goes back to the Second World War and his proud refusal despite, or possibly even because of, the defeat of France to knuckle under to Roosevelt and Churchill. They found his prickly, prideful temperament intolerable, and the scars of that time are still an irritant.

Then, after the war Britain continued to cultivate a special relationship between the two English-speaking partners. The United States gave Britain nuclear know-how while denying it to France. More recently, the French are said to have been denied the missile technology that has gone to Britain and to Germany. The insistent intervention of Ambassador James Gavin is reported to have corrected that situation after it had produced great resentment.

In this way, the rancors of the war have been kept alive,—and one consequence has been De Gaulle's determination to go it alone in producing a separate French nuclear deterrent.

* * *

There can be little doubt that this seriously handicapped the attempt in the past three years to come to an agreement with the Soviet Union on the control and inspection of nuclear tests under a test ban treaty. De Gaulle refused to have anything to do with that effort, and while it may have been foredoomed from the beginning, the fact that France continued testing was a point of serious vulnerability for the West.

What is equally important, France does not have the resources to go the full course of nuclear weaponry, with its fantastic costs. This may be one reason why reports have emanated from Paris to the effect that the French and the Germans mean to unite for a common nuclear development. This seems unlikely so long at least as Chancellor Adenauer is in power since, as he would know only too well, such a combine would have a deeply disruptive effect on the Western alliance.

President Kennedy and Prime Minister Macmillan, in their meeting, will have as one of their principal concerns the relationship between the three and how it effects the Soviet threat in Berlin and elsewhere in the world. Observers here are beginning to believe, that because of the stresses and strains at the summit of the alliance, the end result may be a negotiation between the United States and the Soviet Union. That is what it could come down to if the choice would seem to be between a confrontation and nuclear war.

When Kennedy and Khrushchev met in Vienna in June, the Soviet premier could hardly have been sterner or harsher in his attitude toward Germany and Berlin. Yet the last paragraph of their communique said: "The president of the United States and the president of the council of ministers of the Union of Socialist Soviet Republics are in agreement to keep in contact on all the questions interesting the two countries and the entire world."

That was taken at the time to be a kind of fire escape in the event of an imminent conflagration.

The British have consistently favored negotiation, and they would logically expect to be part of any confrontation, even at the highest level. But to have two of the three present, with France sitting it out, would give De Gaulle cause for new suspicion and resentment.

If this resentment were to be strong enough, De Gaulle could take his revenge in a matter that hangs in delicate balance. Britain has applied for membership in the European Common Market, but membership must be conditioned on reservations having to do with the Commonwealth and other commitments that cannot be abruptly severed. A black ball for Britain would have unhappy consequences not only in the European club but everywhere.

One thing abundantly clear in all this is the heavy responsibility it puts on President Kennedy. If the "Big Three" cannot be reconciled, then he must try to do on his own initiative what cannot be done in partnership.

(Copyright, 1961, by United Feature Syndicate, Inc.)

The Packsack

OF GREGORY CLARK

POP music, according to a thoughtful friend of mine, owes its popularity to its unpopularity with parents.

"If parents pretended to like rock 'n' roll," he says, "and all the other goofy music full of beat and little else, the kids would drop it like a hot potato. From time immemorial, the war between parents and children has been the chief human conflict, outshadowing all other conflicts. It is a biological necessity. Throughout the animal kingdom, the parent birds, the adult beaver, the mamma moose, as soon as the infants are old enough, turn on their young and kick them out on their own.

"In the human species, we are a little too sophisticated for that. We rarely boot our young out. But we make life so unpleasant for them, in a nice way, of course, that they are glad to leave home by the time they are grown. Thus, it isn't that the teen-agers actually like rock 'n' roll. It is Mother Nature at work in them, inspiring them to be attracted to something that infuriates their parents. This results in a good healthy conflict, so that by the time the young are grown, they are glad to leave home, and the parents are relieved to see them go."

(Copyright, Canada Wide)

Israel Divided

Eichmann Dilemma

By ARI RATH
from Jerusalem

ALTHOUGH the death sentence on Adolf Eichmann was a foregone conclusion, most Israelis are reluctant that execution should be the fate of the former Gestapo officer and mass murderer. They feel that the trial's main purpose has been served by the recording of the holocaust of the Jews for posterity.

The death sentence issue raises many embarrassing questions for Israelis. Opinions vary from those thousands of death camp survivors who want to see Eichmann hanged, not as an act of revenge—because there is no suitable revenge for the death of six million Jews, but as a just punishment for a murderer. Most of the concentration camp survivors reject the idea of life imprisonment because Eichmann alive will gnaw at their hearts and emotions for the rest of their lives.

* * *

The other extreme opinion is that of former German Jews and intellectuals deeply versed in Western culture and Judaism, who deny the right of the state or any authority to impose the death penalty because the commandment "Thou shalt not kill" applies with equal force to individual and state alike.

Representing this line of thought, Professor Martin Buber, the famous philosopher and theologian, has already gone on record asking the president of Israel to commute Eichmann's sentence to life imprisonment. Taking a murderer's life, even a murderer on such a scale, means depriving a person of the opportunity to repent, they claim, and no human being has the right to take the life of another.

The Jewish nation, more than any other, is obliged to set an example in this respect. This is one of the main reasons for Jewish existence as a separate entity throughout the centuries, and it is the Jewish state's duty to help create a better society.

The oriental communities of Jews, on the other hand, support the execution, citing the belief that death is the only suitable form of punishment for a killer, and that fundamental philosophic and moral theories do not apply in this case.

Many Israeli-born young people, also not personally involved in the atrocities, see in the trial a vivid lesson of what it stood for. These consider Eichmann's punishment a secondary matter. For them the hanging of the guilty man would mean the closing of the account with the Nazi criminals, and thus think that Eichmann alive and serving a life term of imprisonment would serve mankind better than Eichmann dead and finally forgotten.

* * *

Since a death sentence in any case does not represent a true ratio for his crimes, these young Israelis suggest Eichmann should be kept imprisoned in Jerusalem's Holocaust Memorial Centre, thus serving as a living reminder of an evil regime.

Other Israelis who would like to see Eichmann pay for his crimes with death would prefer that Israel should not be embarrassed by the sentence being carried out in Israel. The execution here would involve the appointment of a special hangman as no death sentence has been carried out in Israel since its establishment as a state. There would also be the question of the burial of Eichmann's body which many people feel should not be interred in Israeli earth.

On the other hand, it is feared that the delivering of the body to Eichmann's family could result in his grave becoming a place of pilgrimage for neo-Nazis.

In view of all these contradictory opinions some Israelis would welcome the idea of extraditing Eichmann to Poland or Yugoslavia, where Eichmann would be tried for war crimes, and where the death sentence would almost certainly be carried out. So far, however, no such application has been received. Extradition to a Communist country where an anti-German trial could be staged to undermine the Bonn government might also result in some resentment by the Western powers.

* * *

To avoid the question of hanging or being buried in Israeli soil, it has even been suggested that a special law should be passed which would allow Eichmann to be drowned in the sea from a plane or ship in order to leave no trace of the man who caused so much misery.

A growing reaction to all these hesitations is the "I told you so" attitude, stressing that the trial has been a mistake because it has brought back dark memories of the past and reopened old wounds; that it would have been better if Eichmann's captors had executed him on the spot, befitting his own methods.

(CPS Copyright)

Economy Gains

Business Pot About to Boil Across B.C.

Prospects for 1962 Good, Says Bonner

By PETER BRUTON

B.C.'s economy has been picking up steam all year long and it may not be too long before the pot is boiling.

That's the word from Trade Minister Robert Bonner who yesterday described the provincial economy during the past year as one characterized by growing momentum in many sectors.

He also saw favorable prospects for a continuation of this trend next year with increased sales, production and exports by B.C. industries.

Economic indicators such as employment, labor income, construction and retail sales were sluggish in the early part of the year but showed a marked improvement in the third and fourth quarters, said Mr. Bonner.

Favorable highlights of the B.C. economy were:

● The devaluation of the Canadian dollar in June provided a stimulus to the large exporting industries, particularly forestry and mining.

● Large-scale copper mining development, the construction of the crude oil pipeline from the Peace River fields to the refineries in Vancouver, intensified exploration for gas and oil and further pulp mill expenditures did much to maintain capital investment at the previous year's level.

● Construction of new government ferries for the Vancouver Island - mainland run, barges and "a fair volume" of industrial work kept shipyards active through most of the year.

Troubles Overcome

● The total value of factory shipments by manufacturing establishments will in all probability record a slight advance over the previous year's output — despite the three-month closure of the aluminum plant at Kitimat and generally weak forestry prices.

Indicative of the improving trend in the economy, said Mr. Bonner, was the growth in the total labor force and a "gratifying decline" in unemployment levels.

Employment during July and August reached a record high of 567,000 persons and numbers of unemployed fell to less than 40,000 compared with the seasonal peak of 80,000 in February.

Foreign trade figures for the year show the overseas markets for the goods shipped through B.C. ports were generally better than last year.

Sales increased to Japan and Communist China and were maintained in the Common Market countries and the United States, but were down "moderately" in the United Kingdom.

Increases in the exports of logs, pulp, paper, asbestos, sulphur, coal, petroleum, wheat and barley were expected to bring the total year-end export value to $980,000,000 compared with $959,000,000 in 1960.

Estimates of the value of production in the four basic B.C. industries indicate a gain of "moderate proportions" in forestry, mining and agriculture and an "encouraging gain" in fishing returns.

Harm from Market

A detailed look at the various sections of the economy:

Forestry — The industry feels the immediate effect of Great Britain's entry to the Common Market will be harmful.

"From the long-range view, however, it is possible that, because of the United Kingdom's resultant improved economic position in Europe, there will be an increased demand for our forest products," said Mr. Bonner.

The net value of production in the forest industries this year will be an estimated $685,000,000 — or $10,000,000 more than last year.

At the same time pulp, plywood and lumber prices were considerably lower than last year.

Agriculture — Favorable growing conditions and receptive markets during most of 1961 combined to push cash income from the sale of B.C.'s farm products to $130,000,000 — about two per cent more than last year.

"Already the brisk sales activity for eggs, cereal grains and forage seed suggests higher returns may be anticipated," said Mr. Bonner.

The minister said a notable development in B.C.'s agriculture generally was the apparent emphasis on expansion to meet domestic market demands.

Fishing — Despite a 45 per cent increase in the landed value of all fish and fish products over last year, the increase is not quite so significant in that 1960 was one of the poorest fishing years on record in B.C.

Most Important Part

The 1961 salmon pack to the end of October, 1961, was already double the 1960 pack, and the catching of salmon for canning continues to be the most important segment of the B.C. fishing industry.

Mining — Exploration and discovery have continued at a very high level but the most significant feature of the industry has been the actual development to the stage of production of new mines as well as modernization and expansion of existing mine plant properties.

Preliminary estimates of mineral production for this year indicate a total value of approximately $180,000,000 — a figure slightly higher than last year.

The estimates indicate this year's output value will rank with the greatest years but will not reach the all-time peak achieved in 1956.

The prospects for materially greater output in 1962 are good.

Electric power — total generated during the year was an estimated 13,200,000,000 kilowatt hours — a decrease of 1.6 per cent from 1960 production. This decrease is wholly accountable to the enforced two-month shutdown for repairs of the Alcan plant at Kitimat.

Domestic and farm consumption accounted for 16 per cent of production, commercial users six per cent, industrial power 71 per cent and losses seven per cent.

Capital investment — Indications are total capital expenditures in B.C. during the year will be down "fractionally" from 1960. The comparative figures are $1,200,000,000 this year as against $1,212,000,000 last year, a decline of one per cent.

Board Seeks Sex Advice For School

VANCOUVER (CP) — Vancouver school board will seek medical advice on how to teach students about sex.

The trustees also will ask doctors for an opinion on the best way to warn students about the dangers of smoking.

The trustees made these decisions after hearing the report of a special committee Tuesday.

The committee said counsellors or experienced teachers should be qualified to give sex education.

Crooks in Cab Grab $56,000

LONDON (Reuters) — Four bandits using a bogus taxicab kidnapped three bank employees in central London Tuesday and escaped with £20,000 ($56,000). The victims, two messengers and a cashier, hailed the "taxi" to take the money from the Bank of England to another bank. They later were dumped unhurt at a parking lot.

$7,584,441 Awarded In Defence Deals

OTTAWA (CP) — Unclassified defence contracts totalling $7,584,441 were awarded during the latter half of November, the defence production department announced yesterday. The list includes 168 contracts, all of which are worth $10,000 or more.

Is All Smoke Smoke?

NORTH VANCOUVER (CP)—The city of North Vancouver is going to court to prove that smoke is smoke.

The city will appeal a B.C. Court of Appeal decision quashing the conviction of a lumber company convicted in the lower courts of allowing excessive smoke to issue from its waste mill. The company contends the smoke was really "black gases."

As it stands the validity of the air pollution bylaws of lower mainland cities and Victoria are in danger of going up in smoke.

Fishing Boat Sinks After Hitting Barge

VANCOUVER (CP) — The 78-foot seine fishing boat Key West II of Vancouver, holed in collision with a log barge, sank in Georgia Strait yesterday despite efforts of other boats to save her.

Her skipper, Randolph Thompson of Gabriola Island, was alone aboard the Key West II when she was in collision with the log barge Island Pine being towed by the tugboat Island Mariner.

Thompson was taken off as the seiner began taking water and her decks became awash at the collision scene about four miles off Point Grey near Vancouver.

Record Canal Traffic

OTTAWA (UPI)—The St. Lawrence Seaway Authority yesterday announced its best year yet, with an all-time high in seaway traffic.

Total traffic was a record of more than 23,000,000 tons through the St. Lawrence canals and 30,000,000 tons on the Welland section.

Auto Insurance
INSURANCE IS OUR BUSINESS NOT A SIDELINE . . .
HARBORD
INSURANCE LTD.
1 TO 30 MONTHS TO PAY

Give a RONSON
VARAFLAME BUTANE LIGHTER

LAST MINUTE GIFT SALE

The SWEATERS

She Wants
The fascinating "fur blends," a new combination of Angora, wool and nylon. Also some LamGoras included. Three-quarter length and full-length sleeves. Fully washable.
REG. $7.95
$4.99

Angora Sweaters
Full-fashioned with dressy collar detail and in soft rich shades. Three-quarter and full-length sleeves
Pullovers, from $14.95
Cardigans, from $15.95

Open Till 9 p.m.
Every night this week except Saturday.

FUR FABRIC COATS
In Borg and Bakella. Full length. Sizes 8 to 18 in choice of shades. From $49.50

FUR FABRIC JACKETS
With the look and feel of fur. Black, grey, charcoal and beaver, in Borg, Wink and Persiana. From $24.95

HOUSECOATS and DUSTERS
In wool, nylon and quilted satins, Chenille, cotton corduroy, prints and plains.
$3.95 to $16.95

Gowns and Pyjamas
Gowns in waltz or full length, full-length or Capris style pyjamas, also Baby Dolls. From $2.95

HOSIERY
Perfects in seamless mesh, in lovely new shades. Sizes 8½ to 11. Special 84c

CRINOLINES
White and all colors in nylon and lace. From $3.95

HANDBAGS
A big selection of styles and colors, priced from $2.95

For Men and Boys — Upstairs

MEN'S DRESSING GOWNS
Plains, fancies and checks in beacon cloths, rayons and washable "Vela" cloths. Small to extra large.
$8.95 to $19.95

Forsyth "Launder-matic" SHIRTS
It's the newest, absolutely no-iron dress shirt. White only. Size 14½ to 16½. $6.00

SPECIAL—Men's Broadcloth PYJAMAS
Fancy patterns including stripes. Sizes B to E. Special $3.19

MEN'S LAMINATED JACKETS
Smartly styled from "Curon" Nylon laminated, with zipper front. Shades of blue, bronze, and olive. Sizes 34 to 44. $16.95

Boys' Dress Shirts
White broadcloth, in sizes 8 to 16. Regular broadcloth $1.98
No-iron broadcloth $2.98
FANCY BOW TIES 69c

Boys' Dress Slacks
Plain shades in worsted type fabrics. Some wash 'n' wear. Sizes 7 to 18 $4.98 and $6.98

Boys' Pyjamas
Fancy prints in broadcloth and flannelette. Sizes 8 to 16 $2.98

Boys' Sport Shirts
Sanforized Broadcloths in fancy patterns. Sizes 8 to 18 $2.98

In GIFT WRAPPING Men are All THUMBS
Mr. E to the rescue . . . we'll gift wrap any purchase for men, and what's more, we'll gift wrap articles purchased outside our store . . . and all for FREE.

USE YOUR PLAN-A-COUNT
On every floor, in every department. No down payment, no interest or carrying charges. Nothing more to pay.

GIFTS FOR YOUNGSTERS

Boys' and Girls' HOUSECOATS
Boys'—3 to 6. Girls'—8 to 14. A big selection.
$2.98 to $7.98

Girls' Skirts
Full-pleated and straight styles. Cords, wools and velvets. Sizes 2 to 14-x-teen.
$3.98 to $9.98

Girls' Cotton Blouses
Short, three-quarter and long sleeves. Printed and plain.
$1.98 to $3.98

A New Shipment of Sweaters
Orlon pullovers and cardigans.
Sizes 2 to 6x. Pullovers $1.98 Cardigans $2.98
Sizes 8 to 14. Pullovers $2.98 Cardigans $3.98

Girls' Slip and Panty Sets
Full or half slips. Sizes 8 to 14. $2.98 to $3.98

Girls' Panty Sets
Sizes 2 to 14. 98c to $2.49

BOYS' DRESS PANTS
Wash 'n' wear fabrics, some with boxer waist. Sizes 2 to 6x. From $2.98
Boys' cotton and flannel long-sleeved shirts. Sizes 2 to 7. From $1.79

Boys' Pullover SWEATERS
Some with V-neck. From $1.98

Eddy's for WOMEN & CHILDREN ...and MEN
On, Over and Under Douglas.
OPEN TILL 9 Every Night this week except Saturday.

MORE Last-Minute Shopping HINTS

OPEN till 9 p.m. EVERY NIGHT THIS WEEK

IMPORTED MOSAIC POTTERY

CAMPING GEAR

PAINT and SUNDRIES

XMAS TREE LIGHTS

Small Electrical Appliances

SLEEPING BAGS

FREE HOT COFFEE

Capital Supply Co.
1824 STORE ST.
PHONE EV 5-9703

Stock Quotations - Market Reports

Shorter Is President In Mac-Powell Shuffle

★ ★ ★

By HARY YOUNG
Colonist Business Editor

New president of MacMillan Bloedell and Powell River is E. G. Shorter, formerly vice-president in charge of production of the old MacMillan and Bloedel Co.

The announcement was made yesterday by J. V. Clyne, chairman of the company, along with the news that Ralph M. Shaw had been promoted from president to vice-chairman, a post that has been vacant since Harold S. Foley relinquished it in a spat with Mr. Clyne last Spring.

Mr. Shaw will be directly responsible for the sales functions of the company in his new post, and Mr. Shorter will have general and active management of the business affairs of the company, outside of sales and "subject to the power and duties of the chairman and vice-chairman."

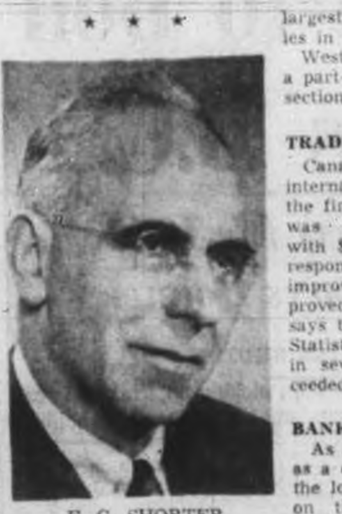

E. G. SHORTER
. . . Mac-Powell president

★ ★ ★

GAS LINE OPENED

Canadian natural gas through the new 800-mile big-inch pipeline has now reached the San Francisco area.

The announcement was made by Bailey Selburn Oil and Gas Ltd., an Alberta producer which expects to sell approximately 3,000,000,000 cubic feet of gas to the California market next year.

The new pipeline runs through southeastern Alberta, then through British Columbia to near Trail where it crosses the international boundary and makes its way to the San Francisco area of California.

The natural gas is collected in Alberta by Alberta Gas Trunk, and the main line on the Canadian side of the border is owned and operated by Alberta Natural Gas Co. In the U.S. the transmission is in the hands of Pacific Gas Transmission, and at the San Francisco end the distribution will be in the hands of Pacific Gas and Electric, one of the largest public utility companies in the U.S.

Westcoast Transmission is a part-owner of the Canadian section of the line.

★ ★ ★

TRADE IMPROVES

Canada's adverse balance of international payments for the first nine months of 1961 was $746,000,000, compared with $913,000,000 for the corresponding period of 1960. The improvement was due to improved international trading, says the Dominion Bureau of Statistics. For the first time in several years exports exceeded imports.

★ ★ ★

BANKS CLOSE TOO

As Jan. 2 is being observed as a civic holiday in Victoria, the local banks will not open on that day. Instead the banks will have a short morning session between 9 and 1 on Saturday, Dec. 30.

The holidays for the banks here will be on Monday and Tuesday of both weeks.

★ ★ ★

ESTIMATE RAISED

Works Minister David Walker has increased his estimate of housing starts in Canada in 1961 from 120,000 homes to 125,000. This compared with 108,000 starts in 1960 and 162,000 in the record year 1958.

Bell Weakens On Takeover

MONTREAL (CP) — Announcement by Bell Telephone that it has offered to buy all outstanding shares of Avalon Telephone, a Newfoundland utility, highlighted activity.

Bell has offered to give two shares of common stock for each seven shares. Avalon rose ⅜ to 15½ in heavy trading and Bell Telephone dipped 1⅛ to 56⅞.

Papers were the hardest hit while base metals were generally higher.

International Utilities jumped a point to 43¾ among a quiet utilities section.

Banks were slightly lower.

In mines, Quebec Cobalt rose 55 cents to $7.90 and Lake Dufault eased five cents at $5.95.

Bailey's A fell 40 cents to $8.85 among western oils. Pacific Pete eased ⅛ to 14 and Central Del Rio gained 10 cents to $7.10.

★ ★ ★

Drop in Crown

TORONTO (CP) — Biggest loss of the day was incurred by Crown Zellerbach, down two points at 61. Canadian Celanese dropped a point.

Other index stocks to go down included Bell Telephone off ⅞, Canada Cement ⅛, Dominion Stores ⅛, Inter-provincial Pipe Line and Steel Company ¼ and Walker-Gooderham ⅜.

Ventures led base metals ahead with a gain of ⅜.

Western oils were weak throughout the day.

★ ★ ★

Six in a Row

NEW YORK (AP) — The stock market declined for the sixth straight time.

After following an irregular pattern most of the day, prices slipped and sagged in the final half-hour.

Steels, most aircrafts, non-ferrous metals and most oils joined rails and utilities on the downside. Rubber firms, tobaccos and drugs were higher on average.

★ ★ ★

Giant Mascot Rises

VANCOUVER — Industrials and mines were depressed and mainly showed small losses.

Giant Mascot, rising to .73 was a bright exception among mines, while Peel also stiffened to .35.

Fractional losses in industrials were shown in B.C. Forest Products, MacMillan, and Trans Mountain.

★ ★ ★

London Stock Prices

LONDON (AP)—Stocks closings: Assd Elec 29s, Assd News 28s, Babcock & Wilcox 20s 3d, Blyvoors 25s 9d, Bowater Paper Corp Ltd 44s, Can Pac $44⅛, Courtaulds 40s 3d, Daggafontein 18s 7½d, Daily Mirror 12s 4½d, De Beers 130s 7½d, Distillers 37s 1½d, Dunlop 28s 10½d, Elec & M 44s 9½d, Free St. Geduld 96s 10½d, Gen Elec 24s, Gt Univ Strs 55s 9d, Hawker Siddeley 22s 4½d, Hudson's Bay 85s, Imp Chem 57s 7½d, Imp Tob 62s 1½d, Metal Box 85s, Rand Mines 62s 4½d, Rolls Royce 36s, Shell Oil 128s, Tanganyika 18s 4½d, Unilever Ltd 47s 6d, United Molasses 29s 3d.

Bonds: Brit 2½s Consols £37⅝, Brit 3½s War Loans £51 15-16, Brit Fundings 1960-90 £88 9-16.

Financial Times index 301.4, unchanged.

MILLIONS FROM COFFEE

Woolworth stores in Canada, the U.S. and Mexico sold 112,000,000 cups of coffee last year. At 10 cents a cup this grossed $11,200,000 to the company.

Today's Dollar

	Close	
MONTREAL—		
U.S. dollar	1.04 3/16	unch.
Pound sterling	2.92 11/16	—3/16
NEW YORK—		
Canadian dollar	95 27/32	unch.
Pound sterling	2.80 21/32	—1/4

Closing Averages

DOW JONES:		
30 Industrials	722.57, up	.16
20 Rails	140.66, off	.91
15 Utilities	129.16, off	1.76
65 Stocks	243.32, off	1.09
Shares: 3,640,000.		
TORONTO:		
Industrials	609.42, off	.61
Golds	89.35, up	.24
Base Metals	213.35, up	.85
Western Oils	113.95, off	.29
Shares: 3,055,000.		
MONTREAL:		
Industrials	337.9, off	.07
Golds	85.55, off	.34
Utilities	143.4, off	.03
Papers	497.4, off	.04
Shares: 572,600.		
VANCOUVER:		
20 Industrials	114.27, off	0.01
20 Mines	115.57, off	1.38
20 Oils	77.00, off	0.11
Sales: 256,725.		

Toronto Industrials

Quotations in cents unless marked $. z—Odd lot, xd—Ex-dividend, xr—Ex-rights, xw—Ex-warrants. Net change is from previous day's close.

Active Stocks

Volume	NEW YORK	Close	Change
55400	Servel	12½	—¼
49300	Gen Motors	53⅞	—¾
45400	Am Mch & Fdry	37⅜	+⅝
47100	Alumin Ltd	26⅞	+⅛
36800	Autom Canteen	50¼	+1¾
35000	Unilever Ltd	27⅛	+⅝
30200	Glen Alden	25⅜	+⅜
29000	US Steel	77⅞	—1⅛
29200	Gen Tel & El	28	unch.
28000	Westing El	37¼	unch.
	MONTREAL		
8501	Avalon	15⅛	
6400	Spartan	135	—5
5685	Massey	12⅝	
5600	Horne & Pitfield	60	—30
3998	Bell Tel	56⅞	—1⅛
2900	Domn Tar	19⅝	+⅛
2645	Moore	53	—½
2400	CPR	26¼	—¼
2250	Salada-Shirr	17⅛	+1⅛
2236	BC Power	15⅛	
	Mines and Oils		
12800	New Jack Lake	11¼	—½
10000	Chib-Kayrand	18	

Toronto Mines

Toronto Oils

Stock	Sales	High	Low	Close	Net Ch'ge
Acme Gas	500	10	10	10	
Alminex	1470	210	205	210	+5
Am Leduc	22250	8	7	7	
Anchor	28000	9½	7⅞	9¼	+2
Asamera	1200	105	105	105	
Bailey S A	6760	885	865	885	
Bail 5½ pr	215	825	21½	24½	—¼
Banff	300	140	136	136	—6
Bata	1500	6½	6	6	
Bittalta	600	240	235	235	—5
Calalta	11100	25	24	24	—1
Calvert	300	26½	26½	26½	
Cal Ed	1000	$20⅛	20	20	—⅛
C Oil Lds	700	90	90	90	
CS Pete	1700	210	310	310	+5
C Chieftn	100	97	95	95	—2
C Delhi	1800	425	405	405	—15
Cdn Dev	2800	365	365	365	+5
C Ex Gas	7758	138	136	137	+1
Cent Del	2510	710	700	700	—5
Charter Oil	1200	112	108	108	—7
C Dragon	3000	11½	11½	11½	
C Mic Mac	9470	425	410	410	
Conwest	1600	235	225	225	—8
Dev-Pal	2100	31	30	30	
Dome Pete	2250	14	13	13⅞	+⅞
Duvex	1000	4½	4½	4½	
Dynamic	2000	47	43	43	—2
Fargo	1000	370	365	365	+5
Fr Pete pr	400	340	340	340	
Gr Plains	225	$13⅛	13⅛	13⅛	
Home A	325	$12⅞	12⅛	12⅛	
Home B	645	$12⅞	12⅛	12⅞	—⅛
H B Oil G	469	$19⅛	19⅛	19⅛	—⅛
LI Pete	12000	6	5½	6	
Long Point	2000	34	34	34	
Majtrans	10000	3½	3	3	—½
Marigold	2100	9	8½	8½	—½
Medal	3418	235	235	233	—2
Midcon	2200	30	29	30	—1
Mill City	3000	16	15½	15½	—½
Nat Pete	600	235	235	235	+5
N Cont	3400	24	23	23	
N Davies	4000	12	11	12	+½
Nortical	2925	6½	6½	6½	+¼
NC Oils	350	175	175	175	—5
NCO pr	z50	$23⅛	23⅛	23⅛	
Okalta	4200	31	30	30	—2
Pac Pete	1455	$14⅛	14⅛	14⅛	—⅛
Pac Pete w	600	915	900	900	—50
Pamoil	6300	38	38	38	+½
Permo	13640	39	37	37	—1
Peruv Oils	600	120	115	120	+2
Petrol	4500	65	65	65	—3
Place	14200	43½	42	43	
Ponder	6200	69	66	69	—1
Provo Gas	5000	218	212	212	—3
Quonto	23625	17½	17⅛	17⅛	—⅛
Sarcee	2550	106	101	103	—5
Secur Free	200	490	490	490	+5
South O	1500	15	15	15	—1
Spooner	1125	13	10½	12	+1¼
Stanwell	1300	30	30	30	—2
Tidal	2000	71	70	70	—3
Triad Oil	449	175	173	173	—3
U Canso vt	404	170	165	165	—15
Un Oils	3500	148	145	147	+2
Un Reef P	3000	21	20	20	—1
Wespac	954	11	11	11	—½
W Cdn OG	693	108	106	106	—2
WCOG w	2300	38	35½	38	+3
Waburne	3000	62	60	62	
Watates	2450	375	325	325	—60
W Decalta	3335	107	105	106	+1
Windfall	500	14	14	14	—1
Yan Can	1000	3	3	3	
Curb					
Dalhousie	1800	17½	17	17½	+¼

Total sales 3,055,000

Grain Market

WINNIPEG

	Open	High	Low	Close
Flax—				
December	361½	364⅜	361½	364⅛
May	366½	369	366½	368⅞
July	362½	364½	362½	363⅞
Rye—				
December	141½	141½	140	140⅝
May	143⅞	143⅞	141⅞	142½
July	140⅛	140⅛	138⅞	138⅞
Barley—				
December	132⅛	132⅞	132⅛	132⅞
May	135⅞	135⅞	135⅛	135⅞
July	133⅜	133½	133⅛	133⅜
Oats—				
December	85⅝	85½	85½	85½
May	88⅛	88½	88⅛	88½
July	86⅞	86⅞	86⅞	86⅞

CHICAGO

	Open	High	Low	Close
Wheat—				
March	208⅞	209⅜	208⅜	209
May	211⅝	211⅞	211⅛	211⅞
July	212⅜	212⅞	212⅛	212⅞
Rye—				
March	137⅛	138	137⅛	137⅛
May	136⅛	136⅛	135⅛	135⅞
July	129⅛	129⅞	128⅞	129⅞
Corn—				
March	109⅞	110⅛	109⅞	109⅞
May	113⅞	113	112⅞	113⅛
July	115⅞	115⅞	115⅞	115⅞
Soybean—				
January	243⅞	243⅞	243	243⅛
March	243⅞	245⅞	245⅞	245⅞
May	247⅞	247⅞	247⅞	247⅞
Oats—				
March	72⅞	72⅞	71⅞	72
May	71⅞	73⅞	73⅞	73⅞
July	72⅞	73⅞	72⅞	73⅞

Dividends Declared

Premier Steel, common 50 cents, payable Jan. 31; record Jan. 15; xd Jan. 11.

Collingwood Terminals, preferred and common $1 plus 10 cents extra, payable Jan. 31; record Jan. 10; xd Jan. 8.

Craig Bit, 2 cents, payable Jan. 10; record Jan. 3; xd Dec. 29.

Dominion Oilcloth and Lino, 30 cents, payable Jan. 31; record Jan. 10; xd Jan. 8.

Canadian General Investments, 31 cents, payable Jan. 15; record Dec. 29; xd Dec. 27.

Vancouver Trading

Unlisted Stocks

Egg Market

At Victoria—	Producer	Wholesale
Grade A large	37	49
Grade A medium	33	45
Grade A small	29	37
Grade B	30	32

New York Markets

	Close		Close		Close
Allied Chemicals	54⅛	Ford Motor	111⅞	Phila Elec	35
Alcoa	62⅞	General Electric	73⅞	Phillips Pete	58⅛
American Can	46⅞	General Foods	97⅞	Proct Gam	85⅞
American Motors	17	General Motors	55⅛	Pub Svc	61
American T&T	135⅞	Goodyear Tire	42⅞	Radio Corp	55⅞
American Tobacco	102⅞	Great Northern	42	Rep Stl	59⅞
Anaconda Copper	48⅞	Gulf Oil	42	Royal Dutch	38⅞
Atchison Topeka	26⅞	Hertz	65	Sears Roe	89⅞
B&O Railway	24⅞	Houston L&P	118	Socony	50
Bethlehem Steel	40⅞	Inter Harvester	49⅞	S Cal Ed	32⅞
Boeing Aircraft	51⅞	Inter Nickel	81⅞	Southern Pac	27⅞
Burroughs	42⅞	Inter Tel	57⅞	Southern RR	55⅞
Canadian Pacific	25⅞	IBM	575	Sperry	23⅞
C&O Railway	54⅞	Johns Man	55⅞	Stand Calif	54⅞
Chrysler	49⅞	Kennecott	83⅞	Stand Oil NJ	50⅞
Columbia Gas	28⅞	L and N	59⅞	Swift Co.	41⅞
Commwealth Edison	65⅞	Lockheed	47⅞	Texaco	55⅞
Con Edison	81⅞	Minn MM	79⅞	Un Carbide	122
Consumers Nat Gas	61⅞	NY Cent	17⅞	Unit Aircraft	42⅞
Delaware Hudson	16⅞	Nickel Plate	29⅞	Un Pac	33⅞
Detroit Edison	61⅞	Niagara P	44⅞	US Rubber	58
Douglas Aircraft	35⅞	Norfolk West	95	US Steel	77⅞
Dow Chemical	71⅞	North Pac	41⅞	Westghse	37⅞
Du Pont	238⅞	Owens-Ill	96	Woolworth	91⅞
Eastman Kodak	109⅞	Pac Gas El	302	Zenith	73⅞
El Paso	29⅞	Penn RR	16⅞		
		Peoples Gas	81⅞		

Stock quotations apart from Canadian Press Toronto trading are supplied by James Richardson & Sons, Hagar Investments Ltd., Hugh Mackay & Co., Canadian Investment Dealers' Association, A. E. Ames & Co., and T. B. Burns & Co.

A. E. Ames & Co.
Limited
Investment Securities
Royal Trust Building • 612 View Street, Victoria, B.C.
Telephone: Evergreen 3-4171
TORONTO MONTREAL NEW YORK LONDON, ENG. VANCOUVER WINNIPEG CALGARY LONDON

If a style like this
is expertly tapered, it looks quite well on young men. If their hair is suitable for it, of course. However — it requires more than average craftsmanship from the barber. Rest assured — our barbers are fully qualified.
EV 5-2855 BARBER SYRT 625 FORT STREET

Melchers
takes the WRY out of Canadian Whisky
Full strength whisky, very light and extremely mild in character.

This advertisement is not published or displayed by the Liquor Control Board or by the Government of British Columbia.

MEN!!
Look Your Best for the Holidays in a Fresh White Shirt
SAME DAY SERVICE
at
VICTORIA LAUNDRY LTD.
731 FISGARD ST.
Opposite "the Bay"

Announcement

Leaving Retail Field

McLennan, McFeely & Prior wish to advise their many friends and customers that the company has disposed of its retail operations to concentrate on a programme of major development and expansion of its wholesale and industrial supply divisions. As a result, it will be discontinuing its retail store at 1400 Government Street at the close of business December 23rd.

We wish to thank our many customers who have patronized us throughout the years. Warranty services will be maintained for any goods bought through this store, and customers may continue to pay their bills at the same address.

We shall be substantially expanding our facilities in industrial lines such as steel and wire rope, logging, mining, automotive supplies and equipment, power and hand tools, electrical wiring devices and many other lines carried to serve industry.

OUR PREMISES WILL REOPEN JANUARY 2ND TO SERVE THE WHOLESALE HARDWARE AND INDUSTRIAL TRADE ONLY

McLENNAN, McFEELY & PRIOR LTD.
1400 GOVERNMENT STREET VICTORIA, B.C.

Ex-Patients Have Party

Canadian Mental Health Association's White Cross Centre, gaily decorated by volunteers from HMCS Naden, was the scene of a Christmas party for 35 ex-patients last night.

Victoria Branch executive will play host at the centre tonight to volunteers who helped in the record-breaking 1961 Christmas gift program for patients in B.C.'s mental hospitals.

Pantomime Back In City Tonight

Almost as much a part of Christmas as Santa Claus, turkey or plum pudding, pantomime returns to Victoria tonight.

Fantasy Theatre opens a run of "Toad of Toad Hall" at 8 p.m. in the Club Sirocco. All the delightful characters of Kenneth Grahame's original story will be on hand, Toad, Badger, Rat, Mole, Phoebe, The Bargewoman and hosts of rabbits, weasels, mice and other animals.

"Mr. Toad" will make at lease six appearances: Dec. 21, 22, 23 and 26 at 8 p.m. and at 2 in the afternoon Dec. 23 and 26.

Free Music Slated Today

Free program of recorded music to be heard at 3 p.m. today in the Victoria Public Library music room will feature "A Festival of Lessons and Carols" as sung in King's College Chapel, Cambridge, on Christmas Eve.

Boys' Show At Glenlyon Helps Needy

A program of skits, recitations, short plays and carols was put on by the boys of Glenlyon School at their annual Christmas concert this week.

Parents and friends of the students packed the school gymnasium to capacity for the event.

A collection was taken among the students with proceeds going to needy children and each boy brought a gift suitable for a boy his own age. These will be distributed by a welfare agency to children of Victoria.

Flu Spreads In Washington

SEATTLE (AP) — Schools continued to close in Washington as a mild influenza ailment spread across the state. A state health department official predicted 100,000 school children have had or will have the disease.

Learning Business

Teacher and pupil are Mayor Scurrah and mayor-elect R. B. Wilson, shown here in Mr. Scurrah's office. Mr. Wilson will be meeting with Mr. Scurrah almost daily until the end of the year, becoming familiar with the city's problems and background information. Later yesterday Mr. Wilson was introduced to heads of city departments at an informal gathering. — (Colonist photo.)

Port Renfrew Services

Christmas services will be held this weekend at Port Renfrew United Church, in the community hall.

Final rehearsal for the Christmas concert will be held Saturday at 3 p.m.

At 7 p.m. there will be carol singing and films at the weekly youth rally.

Sunday at 11 a.m. White Gift service will mark family worship. The children's concert will be held at this time, and speaker will be Anno de Raad.

Help Delivery Men

See That Number?

A veteran of 30 years at the wheel of delivery trucks has asked Greater Victoria residents to check their house numbers to see if they are visible from the road.

"I urge householders to take a minute and walk out to see if their numbers are visible at night from the road, bearing in mind they know where their numbers are and where to look for them," says Miss Collie Huntley, 1195 Fort Street.

"Much valuable time would be saved at this very busy delivery season and delivery of gifts to and from the householders would be considerably speeded-up."

She suggested a board with the house number painted on should be placed by the roadside where the houses are some distance away from the road.

"This would greatly help drivers," she said.

"And another point to remember is that a truck crawling along the road while the driver is searching for a number can be a serious traffic hazard."

An all-transistor electronic computer, developed in Britain, can perform nearly 500,000 calculations a minute.

Fantasy Theatre brings you a
CHRISTMAS PANTOMIME
"TOAD OF TOAD HALL"
at
• SIROCCO •
Dec. 21 - 22 - 23 - 26 at 8 p.m.
Matinees Dec. 23 - 26 at 2 p.m.
Tickets Now on Sale at Eaton's Box Office Till 9 p.m. or at the Door
Adults $1.50 — Children $1.00

ESQUIMALT SPORTS CENTRE
THURSDAY, DEC. 21
Naden Navy 10.00 a.m., 1.00 p.m.
PPCLI Army 1.30- 3.30 p.m.
Family Skating 3.30- 5.30 p.m.
Patch Skating 6.30- 8.00 p.m.
Sr. V.F.S.C. 8.00- 9.30 p.m.
PPCLI Army 9.30-11.00 p.m.

MEMORIAL ARENA SCHEDULE
Thurs. Dec. 21
1.30 p.m.
TINY TOTS' Christmas Party
4 p.m.
Children's Christmas Skating Party
THURSDAY, DEC. 21
Victoria Cougars 6.00-7.00 p.m.
V.I. Amateur Hockey League—Navy vs. Port Alberni, 7.30 p.m.
I.A.A. vs. Nanaimo 9.00 p.m.

FREE TICKET IN EVERY BOOK!
Give ODEON THEATRE TICKETS
Handy BOOKLETS in Gay ENVELOPES
NOW ON SALE FOR ADULTS OR CHILDREN

THEIR LATEST COMEDY HIT!
The Pure Hell of St Trinian's
CECIL PARKER
JOYCE GRENFELL
EXTRA CARTOON
Doors 12.30
Feature at 1.35, 3.25, 5.20, 7.20, 9.20
Last Show 9 p.m.
ODEON 50¢ Till 2 p.m. Tax Incl.

• The Biggest, Roughest, Toughest ... and Most Beautiful Western Ever Made!
John Wayne
in JOHN FORD'S
The Searchers
(VistaVision - Technicolor)
Jeffrey Hunter • Natalie Wood
7.35 p.m. Only
PLUS • At 6.10 and 9.50
ROAD RACERS
Actually Filmed at the U.S. Grand Prix
• FRIDAY • 2 Students for Price of One!
Atlas

GEM THEATRE SIDNEY
"EAST OF EDEN"
Color and CinemaScope
James Dean — Julie Harris
TONIGHT—7.45 P.M.

CLOSED
RE-OPENING BOXING DAY
Dec. 26 with the feature
"THE HORSE'S MOUTH"
• FOX •
HILLSIDE AND QUADRA

STARTS tomorrow
TOYLAND HAS EVERYTHING!
Sylvester, the Wise-Quacking Goose!
The Fabulous Toy Machine!
The Forest of Talking Trees!
Toy Soldiers that Come To Life!
Walt Disney
VICTOR HERBERT'S
A MUSICAL HOLIDAY OF FUN FOR EVERYONE!
Babes in Toyland
TECHNICOLOR®
RAY BOLGER · TOMMY SANDS · ANNETTE · ED WYNN
TOMMY KIRK · KEVIN CORCORAN · HENRY CALVIN · GENE SHELDON
ADDED ATTRACTION
Walt Disney's The LITTERBUG
A TECHNICOLOR® CARTOON
CAPITOL
A Famous Players Theatre
Doors 1 p.m.
Feature at 1.15, 3.15, 5.15, 7.15, 9.15
CHILDREN 35¢ ANYTIME
ENDS TODAY—"STUDS LONIGAN" and "TAKE A GIANT STEP"
ADULT ENTERTAINMENT

THE BIGGEST, BEST MUSICAL HIT FOR ALL THE FAMILY!
ENDS TODAY
IRVING BERLIN'S "WHITE CHRISTMAS"
BING CROSBY • DANNY KAYE
ROSEMARY CLOONEY • VERA-ELLEN
Doors 1 p.m.
Commence 1.10
Feature 1.40, 4.05, 6.35
Last Complete Show 8.45
Last Feature 9.10
50¢ till 2 p.m. • Children 25¢ all day • Color
Royal

Royal A FAMOUS PLAYERS THEATRE
THE FUN STARTS TOMORROW
Your Favourite Comedy Star in Victoria's Happiest Holiday Show!
Regular Prices
50¢ till 2 p.m. Children 25¢ all day
BOB HOPE
LANA TURNER
in CINEMASCOPE and MetroCOLOR
'BACHELOR in PARADISE'
Co-Starring Janis Paige, Jim Hutton, Paula Prentiss
Doors 12.35; Feature 1 p.m.; 3.05, 5.05, 7.10
Extra! Cartoon
Last Complete Show 9.05
Last Feature 9.15
Plus Latest News

OAK BAY
STARTS TONIGHT
"ESTHER AND THE KING"
In CinemaScope and Color
Starring Joan Collins and Richard Egan. A beautiful story if ever there was one, from the Greatest Book of all.
Doors 6.30 — Complete Shows 6.45 and 9.40
Feature 7.07 and 9.05
NEXT: BRITISH COMEDY "TWO-WAY STRETCH"
Starts on Tuesday, Dec. 26
We will be closed on Christmas Day to join with you in having a Joyous Christmas
"Friendly Persuasion" is coming Jan. 1

NEW YEAR'S DAY DINNER, 1962
5.30 to 8 p.m.
Fruit Goblet
Bonne Sante
Celery Hearts
Stuffed Olives
Creme d'Asperges
Sea Scallops with Mushrooms a la King
Good Resolutions Salad

Baked Tendersweet Ham, Honeyed Pineapple, Roast Island Turkey, Cranberry Sauce, Roast Sirloin of Beef with Horseradish
Creamed Baby Carrots, Garden Green Beans
Fried Croquette or Whipped Potatoes
Eskimo Ice Cream Pie, Pear Sundae Helene, Peach Cream Shortcake, Casino Blue Cheese
Fruit Cake — Mandarins — Mints
Tea — Coffee — Milk — Ginger Ale
For Reservations Phone EV 5-6731
THE INGRAHAM HOTEL
2915 Douglas St. EV 5-6731

Take away the Rayonier Cellulose - and what's left?

TURN THE PAGE

Nosey Relatives Poisoned

'They Took So Long to Die'

SAN ANTNIO, Tex. (UPI) —Mrs. Eunice Beynon, 63, a former housemother at an exclusive girls' school, said she killed her sister and brother-in-law with rat poison in their drinking water because they were too nosey.

She was charged with two counts of murder before Justice of the Peace A. A. Semaan.

Frank Pahlman, 66, died on Nov. 20 and his wife Thelma, Mrs. Beynon's sister, died nine days later. They thought they had a virus.

Police said Mrs. Beynon showed no remorse about the deaths when she confessed, but that she disliked the prolonged suffering.

"If I had known how the poison was going to work and what a horrible death they would die, I never would have done it," she said.

Mrs. Beynon had been a housemother at St. Mary's Hall, an exclusive San Antonio school for young women. She said she became angry at her sister and brother-in-law last October because they opened her mail, monitored her telephone calls, asked too many questions and were jealous of her friends.

She said she bought four ounces of rat poison. It contained one per cent thallium sulfate.

She poured it into water containers Mr. and Mrs. Pahlman kept in their refrigerator. Two days later, she said, both became ill.

Mrs. Beynon said she kept pouring the poison into the drinking water until the four ounces was exhausted. The Pahlmans finally died.

Monkey, Capsule Lost in Sea

CAPE CANAVERAL, Fla. (AP)—The United States Air Force gave up the search Wednesday for a tiny monkey named Scatback who rocketed 600 miles into space and landed in rough water in the South Atlantic Ocean.

A ship which had been fighting heavy waves in a hunt for the monkey's capsule called it quits when darkness fell in the impact area 6,000 miles southeast of Cape Canaveral.

The halt was called nearly 15 hours after the capsule landed on target after a 30-minute flight from the cape Tuesday night. Two search planes left the area hours earlier when they ran low on fuel.

Waves in the impact zone were seven to nine feet high.

HORST EICHMANN
. . . barbed wire

Names in the News

'Red' Christmas For Home-Savers

BEL AIR—Fifteen firemen were thanking a red-haired "Santa Claus" for stuffing $500 cheques in their Christmas stockings—which in this case turned out to be fire helmets.

The santa was comedian **Red Skelton**. He placed a $500 cheque in each of 15 helmets belonging to studio firemen who helped save his $500,000 home during the devastating Bel Air blaze, Nov. 6.

* * *

PALM SPRINGS, Calif.—Noted United States theatrical producer, director and writer **Moss Hart** died at 57 today.

* * *

BUENOS AIRES—The home of **Horst (Adolfo) Eichmann**, 21, son of **Adolf Eichmann**, has been sealed off with barbed wire fence and now is guarded day and night by dogs on outskirts of Argentine capital.

* * *

PORT COLBORNE, Ont.—Eleanor was a merry Christmas and today she's a merry Martin. **Eleanor Christmas**, 74, married **William Martin**, 71.

* * *

ROCKVILLE, Md. — Bookstore operator **Samuel Yudkin** was sentenced to six months in jail for selling **Henry Miller's** "Tropic of Cancer."

* * *

JACKSONVILLE, Fla. — **Richard Charles Robinson**, who said he was the son of a Baptist minister, was sentenced to 30 days in jail for stealing a bible.

* * *

ASHVILLE, N.C.—Evangelist **Billy Graham** said he has no need for a fallout shelter because he does not believe the world will disintegrate in a nuclear holocaust. "**Mr. Khrushchev** will not write the last chapter of history," Graham said. "God will write it."

* * *

LINCOLN, England — **Arthur Graves**, 85, who wanted to spend one more Christmas as a department store Santa Claus, was struck by a truck and fatally injured after handing out presents to children.

* * *

EUREKA, Calif. — Logger and part-time writer **Jack Dempsey Woods** changed his name legally to **Marion Walker Woods** because whenever he used his former name in a bar somebody wanted to fight him.

* * *

LONDON — **Whitney Straight** says he decided to quit sending Christmas cards because it's too "expensive" and takes up too much time. He is deputy chairman of Rolls Royce.

* * *

EDMONTON — City treasury department employee **Patrick Johnson**, wanted for questioning in connection with a $9,000 shortage in consumer receipts, gave himself up to police.

* * *

LEMBERG, Sask. — Veteran Liberal politician **James G. Gardiner**, 79, is gravely ill at his home in this central Saskatchewan town.

Short Trips But Costly

Jaywalking across downtown Victoria streets last month cost 23 people a total of $57 in fines.

The 23 persons were charged with jaywalking during a police crackdown on the offence.

Fine increased from $1 to $2.50 shortly before the crackdown.

Wages Boom In Germany

BONN (UPI) — Per capita income in West Germany increased 156 per cent from 1950 to 1960, the economics ministry reports. Average wage rose 133 per cent from $931.50 a year in 1950 to $2,161.50 in 1960.

NO MONEY DOWN
Payments to 36 Months
1-YR. 50/50 GUARANTEE
TELMAC
SMALL CARS

*Specialist: Anyone—
after a taste of Walker's Special Old

You're a Specialist in good taste when you choose Walker's Special Old. Good taste, good looks, and fine quality have made it Canada's popular choice in whisky. Next time—make it a point to buy Walker's Special Old.

HIRAM WALKER & SONS LIMITED
CANADA
DISTILLERS OF FINE WHISKIES FOR OVER 100 YEARS

IN THE SPARKLING DECANTER

This advertisement is not published or displayed by the Liquor Control Board or by the Government of British Columbia

Aged naturally in the traditional manner ... to assure Old Style flavour!

Old Style
WATER
It, too, has distinction!

The clear, sparkling water of British Columbia is a brewing ingredient unequalled in Canada. Our original recipe calls distinctly for this pure mountain water. Blended in our brewing kettle with hops and barley, its goodness comes to life. Then, finally, in our ageing cellars the brew slowly matures into the brilliant golden colour and the supreme flavour that is Old Style. Fortunately, this traditional manner of brewing does not go unnoticed – as evidenced by the many people who prefer Old Style.

for free home delivery, phone:
EVergreen 4-4179
EVergreen 2-6832

brewed and bottled by
MOLSON'S CAPILANO BREWERY LIMITED

This advertisement is not published or displayed by the Liquor Control Board or by the Government of British Columbia.

Just the people

Everything else in the picture on the preceding page is made of cellulose. For that matter, so is this newspaper! And so are some 6,000 other products — products so useful it's unlikely that you spend a day of your life without using several of them. • How long, then, will the supply last? As long as the world lasts! Cellulose comes from trees, and Rayonier Canada can produce over 400 *million* pounds of it a year. And since we manage British Columbia forest lands scientifically, we grow more cellulose than we harvest. So don't worry about shortages! Use all the cellulose you like — in cellophane, plastics, rayon, acetate, photo film, sausage casings and all the rest. We can go on producing it forever!

RAYONIER
NATURAL RESOURCES CHEMISTRY

Rayonier Canada (B.C.) Limited
1111 West Georgia Street
Vancouver 5

All the best to you...

SAFEWAY

Everything you'll need for happy holiday feasting is ready for your selection...

from all of us at Safeway!

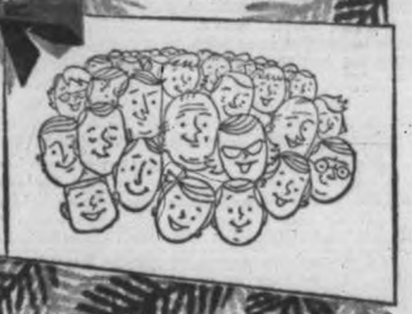

Young... Ready to Cook

TURKEYS

Fully drawn ... Top Grade "A" Government-inspected birds ... spotlessly clean, plump — loaded with tender, juicy, sweet-tasting meat. Over 20 lbs. Grade **A lb. 43c**

Ave. 16 lbs. to 20 lbs. Grade **A lb. 47c**

Ave. 10 lbs. to 16 lbs. Grade **A lb. 52c**

Ready-to-Eat HAMS ¾ skinned and defatted. Whole or shank cut, lb. 53c

Skinless Shankless Hams Ready to eat—heat and garnish or serve cold, Cryovac-wrapped, halves, lb. 79c

Open Wed., Thurs. and Fri. 'til 9 p.m.

Tomato Juice Town House, Fancy, 48-oz. tin. You save 13¢ ..... 2 for 59c

Green Peas Aylmer, Fancy Frozen, 2-lb. cello. You save 21¢ ..... 2 for 69c

Kernel Corn Town House, Fancy Whole, 14-oz. tin. You save 13¢ ..... 4 for 65c

Fruit Cocktail Libby's or Town House, Fancy, 15-oz. tin. You save 5¢ ..... 2 for 45c

Mincemeat Empress Pure, for delicious pies and tarts, 57-oz. jar 99c

STRAWBERRIES Aylmer, Fancy Frozen, Sliced, 15-oz. package ..... 2 for 63c

PINEAPPLE Enchanted Isle, Sliced, Crushed or Tidbits, 15-oz. tin ..... 2 for 45c

MEDIUM CHEESE Berkshire Canadian Cheddar, lb. 59c

BLENDED JUICE Town House, Sweet or Natural, use as an appetizer or mixer, 48-oz. tin ..... 2 for 85c

MINCEMEAT PIE Bel-air Premium Frozen, ready to bake, full 24-oz. pie, each 55c

Cross Rib Roast Beef Canada Choice lb. 75c

FRESH BREAD

Polly Ann White or Brown, sliced or unsliced, 16-oz. loaf ..... 2 for 29c

White Bread Polly Ann, unwrapped for stuffing, 16-oz. loaf ..... 2 for 29c

Sandwich Loaf Skylark, thin sliced, 16-oz. loaf ..... 2 for 33c

LUCERNE

Fresh Milk Lucerne Bonus Quality, Homogenized, minimum 3.8% butterfat. Half-gallon carton 47c

Whipping Cream To top your best dessert. Half-pint carton 38c

Sour Cream For homemade dips and dressing, 16-oz. carton 27c

Cranberry Sauce Ocean Spray, Whole or Jellied, a must with your Turkey or Ham, 15-oz. tin ..... 2 for 45c

Coffee Edwards, none finer, rich robust flavor, 2-lb. vacuum tin $1.35

Fruit Cake Mrs. Willman's Olde English, approx. 3 lbs. Regular $2.25. Special $1.99

Sweet Mixed Pickles Rose, 24-oz. jar 49c

Green Peas Town House, Fancy, Sieve 3, 15-oz. tin ..... 4 for 79c

Smoked Oysters Sea Trader, 3¼-oz. tin ..... 2 for 53c

Dill Pickles Zippy, Plain or Kosher, 58-oz. jar 75c

Christmas Brilliants Burbank, Bright and Tasty, 14-oz. package 33c

Boxed Chocolates Moir's Premier, 2½-lb. box $1.95

Party Mixed Nuts Pine Tree, 12-oz. package 69c

Maraschino Cherries Robinson's, Red or Green, 6-oz. jar 29c

Cocktail Mixes Grantham's Assorted, 13-oz. bottle 79c

Brussels Sprouts Fresh, California No. 1, tight green heads. Add flavo rand color to your meals ..... 2 lbs. 39c

Sweet Potatoes California No. 1, Served baked or candied with ham ..... 2 lbs. 43c

Cranberries Late Howe, for sauce or jelly ..... lb. 35c

Emperor Grapes California, for salad or the fruit bowl ..... 2 lbs. 39c

Mandarin Oranges Sweet, juicy, easy to peel. The Christmas season treat. approx. 9-lb. box ..... $1.79 bundle of 2 boxes $3.49

Fresh, Crisp Celery California Serve stuffed with cheese lb. 10c

Party Dips Lucerne, assorted varieties, 10-oz. carton 45c

Egg Nog Lucerne, all mixed, ready to pour, quart carton 59c

Soft Drinks Cragmont, assorted flavors, 12-oz. tin ..... 10 for $1.00

Ice Cream Lucerne, Party Pride, including Holiday Fruit, Spumoni, etc. 3-pint carton 69c

Prices Effective Dec. 21, 22, 23 in Greater Victoria and District Stores

SAFEWAY

CANADA SAFEWAY LIMITED

IT BEATS ME

By Jim Tang

DON'T BLAME FLOYD: Professional boxing is in a sorry mess but, perhaps because it appeals to man's elemental emotions, it continues to exist on a fairly profitable basis, particularly for the shady characters behind the scenes.

That it does is the fault of no one but the ever-gullible public and the public agencies which are supposed to govern the so-called fight "game."

Earlier this month, in a bit of uninspired inspiration, promoters put on heavyweight fights in Philadelphia and Toronto on the same night with attending fans getting one fight live and the other on a closed television circuit.

In one, champion Floyd Patterson demolished a fellow named Tom McNeeley in four rounds. In the other, Sonny Liston, recognized by most as the No. 1 contender, demolished a hapless German named Albert Westphal with one punch.

It's not likely that two greater mismatches were ever held before on the same day. For this Patterson collected $200,000, McNeeley and Liston took home $75,000, Westphal got $13,750 and, presumably, the fellows who staged it all had a bit of change left over for themselves.

Of course, an aggrieved public immediately set up a holler. But as long as people will pay ridiculous prices to watch ridiculous matching they can expect to get the ridiculous. There are only two ways to stop this sort of thing. One is for the public to quit watching and the other, much surer, is for boxing's governing groups to prevent it.

Somewhat strangely, it seems to this observer, the loudest cries were against Patterson, who seems to be quite a nice young man even if a trifle mixed up in his servitude to his Svengali, manager Cus D'Amato.

Patterson has yet to prove his ring calibre but why blame him too much for picking up a safe $200,000, and continuing to do it as long as possible? Most of us would, I'm certain, do the same. The thing to do would be to force him to defend his title against a worthy challenger at least once a year or take his championship away from him.

However, that Sonny Liston should get that chance is another matter. It is probably true that D'Amato is being more safe than sincere when he says that Liston's background deprives him of any right for a chance to be world champion, but D'Amato is also right.

Liston has had numerous brushes with the law and something like 19 arrests. That he might be able to knock out Patterson doesn't really matter. Football, hockey or any other professional sport would not likely permit anyone to play with that sort of record. What puzzles me is why boxing fans seem to insist on it. It has to be the basic thing that is wrong with this sport. Nothing matters when two fellows are out trying to destroy each other.

* * *

KEEP IT CANADIAN: Once again the Americans who have infiltrated our Canadian brand of football and, admittedly, made it more interesting, are attempting to have us play American football.

Calgary coach Bobby Dobbs and others are plumping for 11-man Canadian football, and it's only a matter of time from there before we would have a fourth down, the automatic touchback and that greatest football abomination of all, the fair catch.

There is no doubt but that the best football, at least technically, is played in the National Football League. But then the NFL has by far the best talent and the Canadian version of the game would be something just as good, probably better, to see if it was played by NFL clubs.

It would, however, be a different thing if the Canadian league was to try the NFL brand of football. It is hardly likely that it would be accepted by our fans, and it would only invite harmful comparison.

There isn't too much wrong with our kind of football. The NFL has nothing to compare with our one-point play and with three downs, it takes a good team playing in top form to control the ball. Best of all, our game is distinctive and judging from its tremendous growth in recent years, quite acceptable to the people who pay the freight. I'd like to see each club permitted two time-outs each half and the clock stop as every play or every attempted play is over and stay stopped until the attacking team huddles but we are in no need of any radical changes.

* * *

MARTYR OF THE YEAR: If there was such an award it would have to go to Phil Maloney, coach of the Vancouver Canucks of the Western Hockey League, who must either be sport's most-patient and forgiving personality or want a coaching job so bad that he can swallow his pride.

In one of the strangest, and least-savory, episodes in hockey history, Maloney has been ambushed, dry-gulched, bush-whacked and stabbed in the back continually ever since he agreed to come to Vancouver to coach and play for what any knowing fan knew was a shoddy hockey club.

The man he succeeded, Art Chapman, gave him a banana-skin start by announcing that he was turning over to Maloney the best talent Canucks had ever had. Then, when things went the way they had to go, Chapman publicly blamed Maloney's coaching. Chapman came back briefly to take over a couple of practices and after watching Canucks take another trimming in spite of it, stormed into the dressing room to give Maloney a dressing-down in front of his players.

It didn't end there. Dave Dauphinee, an arena manager, was made manager of the Canucks. A Chapman apostle, he proclaimed forcibly that Chapman's brief visit had helped to straighten out the club—a statement which rather strongly inferred that Maloney was lacking in ability to coach.

Yesterday came the payoff. After the Canucks had taken a 9-2 pasting from Calgary Stampeders, a score which just about reflected the difference in the potential of the two clubs, Dauphinee fined 12 players $50 each. One of the dozen was Maloney.

It just beats me.

SUNNY JIM FITZSIMMONS
... 77 years in racing

* * *

Rangers Revamp Lines Thump Red Wings, 6-1

Rising to the challenge, New York Rangers snapped out of a slump last night with a revised lineup, protecting their third-place standing in the National Hockey League with a 6-1 thumping of Detroit Red Wings.

It was strictly no contest as the Rangers won in a walk from a club which had moved from nowhere to threaten their show position by winning five games and losing one in a six-game unbeaten skein.

	P	W	L	T	F	A	Pts
Montreal	30	16	6	8	105	74	40
Toronto	29	15	8	3	101	66	33
New York	31	12	11	8	82	80	32
Detroit	29	12	13	4	77	86	28
Chicago	28	9	12	7	76	75	25
Boston	31	5	22	4	70	136	14

Last night's score: Detroit 1 at New York 6.
Next games: Tonight—Chicago at Montreal; Detroit at Boston.

Wings never gave the Madison Square Garden crowd of 11,745 anything to fret about. They managed only 16 shots at Lorne Worsley, had only three in the second period, and didn't score until the Rangers had their six goals.

Earl Ingarfield, demoted to the third line although he leads the club in goals scored and is second in points, got the Rangers off with his 14th goal in the first period.

Johnny Wilson, playing his first game of the season after being out since the training season with a broken collar bone, got the first of his two goals in the second period before Andy Bathgate made it 3-0.

Dean Prentice, Pat Hannigan and Wilson completed the scoring. Biggest gainer of the evening was Bathgate, who had two assists to go along with his 13th goal.

The veteran rightwinger now has 41 points for the season, an eight-point margin over Claude Provost and nine points ahead of Bernie Geoffrion, likely to be his toughest opposition in another try for his first scoring title.

FIRST PERIOD
1. New York, Ingarfield (Schinkel, Howell), 1.09.
Penalties: Young 7.50, Howell 12.59, Hannigan and Johnson 17.57.

SECOND PERIOD
2. New York, Wilson (Bathgate, Schinkel), 8.29.
3. New York, Bathgate, 15.11.
Penalties: Howell (minor) and Gendron (misconduct) 1.28, Glover, Young and Robertson 5.46, Provost 7.34, Howell and Labine 8.02, Henry and Labine 18.57.

THIRD PERIOD
4. New York, Prentice, 2.24.
5. New York, Hannigan (Bathgate, Harvey), 7.03.
6. New York, Wilson (Hadfield, Spencer), 8.32.
7. Detroit, Bolisus (Ullman, Gadsby), 13.20. Penalty: Cahan 9.07.

Stops:

Sawchuk	10	9	13	—32
Worsley	6	5	6	—17

Girls Outmatch Boys Both Beat U.S. Pupils

VANCOUVER (CP) — Girls outmatch boys in physical fitness tests in Vancouver schools.

Officials said Thursday that both girls and boys outmatch their American counterparts.

The tests were carried out in schools earlier this year to measure fitness of girl-boy students in Grades 5, 7 and 9. On a scale of 100 points, the girls registered an average of 67 points while the boys scored 65.

The officials said that American students who took the tests, worked by the American Association for Health, Physical Education and Recreation, scored an average of 50 points.

The tests included pull-ups, sit-ups, standing broad jump, 50-yard dash, softball throw and 600-yard run-walk.

Mr. Fitz' Job Looks Sort of Steady

By OSCAR FRALEY

HIALEAH (UPI) — He sat comfortably in a rocking chair in front of a barn at Hialeah Race Course and there was a twinkle in the alert blue eyes which missed nothing going on around him.

"This job," Sunny Jib Fitzsimmons said dryly, "is beginning to look like it might be permanent."

Mr. Fitz wasn't referring to the fact that at 87 he is soon to start his 62nd year as a trainer and his 77th year in racing since the long-ago day he hired on as a water boy.

He was alluding to the fact that, after 38 years as a trainer for the Wheatley Stable owned by Mrs. Henry Carnegie Phipps, the grand dame of horse racing, he now also is conditioning for her grandson, 21-year-old Ogden Mills Phipps. Naturally, he also handles the horses of Mrs. Phipps' son, Ogden.

"This is the 30th straight year I've had this same barn," Sunny Jim ruminated. "Seems like only yesterday, actually."

A great many winners have crossed the finish line for Mr. Fitz in that time but, while he'll be 88 in July, he hasn't the slightest thought of retirement.

"I'll keep at it as long as they want me and as long as I can think straight," he smiled. "As I said, it looks like the job might be permanent."

There is no indication in the manner or actions of the dean of horse trainers that he is unwanted or can no longer "think straight." He rises at 5 a.m. daily, cooks his own breakfast and then heads for the track to supervise the training of his 40 head of horses. Aiding him are his sons, John and James. Yet there's no question but what Mr. Fitz is the boss.

This able octogenarian still reads the fine print on the racing programs without benefit of glasses, holds court daily during the Hialeah season from his rocking chair post at the clubhouse turn and checks his chargers in the walking ring before they go postward.

Sunny Jim won three runnings of the Kentucky Derby during his career—with Gallant Fox, Omaha and Johnstown—and hopes some time to score a fourth triumph.

"If I live long enough," he shrugged. "And I don't see why not. Right now I feel just fine."

Independent Fate Settled Tonight?

Just where the Independent Athletic Association club will wind up in the Vancouver Island Amateur Hockey League could be decided tonight at Memorial Arena, where the usual doubleheader gets the league back on its Victoria schedule after an 11-day layoff.

Looking in early season like the club most likely to give the favored Nanaimo outfit the stiffest tussle, the Independents have skidded a bit lately and have been overhauled by the Navy club, which won five straight games after losing three and tying two of its first five.

The Sailors take on winless Port Alberni in tonight's first game at 7.30, and figure to come out on top. If, IAA can outscore Nanaimo, Navy will likely close in on the leaders and IAA wil get close enough to retain hopes of making it a three-club battle.

In two previous tussles with Nanaimo on Memorial Arena ice, IAA managed 3-3 and 1-1 ties but the city club took cloberings twice in Nanaimo. A win tonight is practically a must.

For tonight's game, IAA will have George Hall in goal, Ron Jay, Ron Marshall, Jim McNeill and Bob Anderson on defence with Joe Ianarrelli on "swing" as defenceman and forward.

Ed Varga, Moe Cuningham and Orv Coulter make up one forward line and John Makowski, Bob Harris and Keith Lawrence the other.

Russians Buy Two Trotters

HANOVER, Pa. (AP) — Sale of two trotting stallions to Russia was reported Wednesday by the Hanovor Shoe Farms, Inc., world's largest standardbred breeding farm. It is believed they are the first American horses to be exported to Russia since before 1917.

The horses are Lowe Hanover, four-year-old bay by Star's Pride, Linda Dean, by Dean Hanover, and Bill Hanover, three-year-old brown stallion by Hoot Mon, Brenda Hanover, by Mr. McElwyn. No purchase price was announced, but it is believed the deal totalled around $150,800.

Lowe Hanover's 1.59 trotting mile makes him the fastest son of Star's Pride, one of America's greatest trotting sires.

FLY TO EUROPE

The horses were purchased for the Soviet ministry of agriculture and will be flown to Europe Saturday. Negotiations began last month when Yevgeni Dalmatov, president of the Hippedrome in Moscow and head of Russian racing and breeding, was here for the Washington, D.C., International at Laurel, Md. Russian thoroughbred horses have started in the International for several years.

About 50 years ago a Russian paid $60,000 for an American trotter, Alan Winter. Early in the 1900s the former world champion trotter, Crescens, was exported to Russia.

FAN FARE

By Walt Ditzen

Canucks Shot Down Again Still Smarting from Fines

Vancouver Canucks probably escaped another mass fining last night at Edmonton but they couldn't evade their 19th defeat in the 29 Western Hockey League games they have played so far this season.

Stinging from the $50 fines slapped on a dozen players after a 9-2 thumping in Calgary Tuesday night, Canucks tried desperately last night to check the Flyers into submission.

NORTHERN DIVISION

	P	W	L	T	F	A	Pts
Edmonton	30	18	10	2	116	94	38
Seattle	30	14	13	3	110	87	31
Calgary	30	15	14	3	119	111	29
Vancouver	29	7	19	3	75	118	17

SOUTHERN DIVISION

	P	W	L	T	F	A	Pts.
Portland	30	23	6	1	116	70	47
Spokane	31	16	12	3	112	100	35
Los Angeles	32	10	19	3	129	151	23
San Francisco	28	10	18	0	75	112	20

Last night's scores: Vancouver 7 at Edmonton 3; Seattle 4 at Los Angeles 3; Spokane 1 at Portland 3.
Next games: Tomorrow—Spokane at Los Angeles; Seattle at San Francisco; Vancouver at Edmonton.

The Vancouver club twice took the lead only to lose in overtime on Roger Dejordy's second goal of the game.

It was Dejordy's first game with the Flyers since being lent to Sudbury Wolves of the Eastern Hockey League, and the speedy winger seemed to indicate his relief and appreciation with a fine performance.

Result left the Flyers seven points ahead of Seattle Totems in the league's northern division.

KEEP PACE

The Totems kept pace by moving into Los Angeles to best the disappointing Blades, 4-1, despite some spectacular goaling by Marcel Pelletier.

Pelletier managed to get in front of 41 shots but he also managed to look bad on the one which proved to be the winning goal.

The veteran goalie had made 17 successive stops in a fine second period performance when Bill MacFarland let fly from about 90 feet as the clock ran out. Pelletier tried a glove save between his legs and came up empty-handed just before the gong ended the period.

BREAKS TIE

MacFarland's shot broke a 1-1 tie, and Don Chiupka and Guyle Fielder, who had tied it at 1-1, gave Totems insurance goals in the third period. Fielder put his in an open net.

At Portland, the Buckaroos held their 12-point margin over Spokane in the southern division by settling for a 1-1 tie, their first deadlock of the season, against the Comets.

Attendance continued to gain with a total of 17,560 fans watching the three games, 10,137 at Portland. Flyers drew 3,739 and the Blades were watched by 3,684 customers.

VANCOUVER 3, EDMONTON 7

FIRST PERIOD
1. Vancouver, Baird (McCusker, Roggeveen) 4.35.
2. Edmonton, Dejordy (Holmes, Marcon) 19.33.
Penalties: None.

SECOND PERIOD
3. Vancouver, Hall (Ross, Popein) 14.38.
Penalties: Dejordy, Popein 2.00, McCusker 2.21.

THIRD PERIOD
4. Edmonton, Holmes (Jeffrey, Lunde) 10.57.
Penalties: None.

OVERTIME
5. Edmonton, Dejordy (Lunde, Holmes) 1.00.
Stops:

Evans	4	10	10	1—25
Bouvert	9	11	6	0—26

SPOKANE 1, PORTLAND 1

FIRST PERIOD
1. Portland, Saunders (McVie, Mathews) 11.50.
Penalty: Shvetz 15.20.

SECOND PERIOD
2. Spokane, Bell (Lamoureux) 3.01.
Penalties: Stratton and Shvetz 9.49.

THIRD PERIOD
Scoring: None.
Penalties: Davidson 1.37, Gamble (served by Jeanot) and Kashowsky (Misconduct) 12.03, Shvetz 13.30, Rolfe 17.33.

OVERTIME E
Scoring: None.
Penalties: None.
Stops:

Johnston	9	14	3	4—30
Gamble	7	10	8	2—22

SEATTLE 4, LOS ANGELES 1

FIRST PERIOD
Scoring: None.
Penalties: O'Ree and MacFarland 4.32, Guyer 9.28, Ayres 14.27.

SECOND PERIOD
1. Los Angeles, O'Ree (Ford, Keller) 2.19.
2. Seattle, Fielder (Filion, Chupka) 4.33.
3. Seattle, MacFarland (Ward) 18.58.
Penalties: McCallum 1.17, Picard 3.17, Guyer 12.39.

THIRD PERIOD
4. Seattle, Chupka (Filion) 7.08.
5. Seattle, Fidler (Sinclair) 19.33.
Penalties: Ward 4[illegible] and 15.56, Arnett 11.31, Keller 13.56, Chevrette 15.06, Fielder 15.18.
Stops:

Miller	12	9	11	—32
Pelletier	11	17	13	—41

Moss Plans Protest Over Sale Disclosure

MONTREAL (CP) — Coach Perry Moss of Montreal Alouettes, irate over an announcement by Edmonton Eskimos, said Wednesday night he plans to file a protest today with commissioner Sydney Halter of the Canadian Football League.

Moss made the statement after general manager Joe Ryan of Edmonton announced the Eskimos had sold the Alouettes negotiation rights to all-America quarterback Sandy Stephens of Minnesota Gophers of the Big Ten.

He said Ryan's disclosure was a "direct violation" of CFL rules. A memorandum issued recently by Halter in Winnipeg warned Canadian team officials against disclosing players on the negotiation lists of other clubs.

The Eskimos gave up the rights to Stephens for undisclosed cash and rights to a Canadian player cut by Montreal next season, to be selected by Edmonton.

RANKED EIGHTH

Stephens is a six-foot 215-pounder who ranked eighth in the United States this season in total offence.

Moss announced earlier Wednesday that the Als have signed 12 new players for next year and are trying to get R. C. Owens, a seasoned end with the NFL's San Francisco 49ers, now a free agent, having played out his option.

He did not identify the 12 signed.

This year Owens caught 55 passes for 1,032 yards and scored five touchdowns.

OUCH!

MELBOURNE, Australia (UPI) — The longest bare knuckle fight on record was six hours and 15 minutes between James Kelly and Jack Smith near here on Oct. 19, 1856.

Radio, Phone Hookup For Track Information

WHEELING, W.Va. (AP)—Six men were arrested Wednesday and charged by the Federal Bureau of Investigation with illegal interstate transmission of horse track wagering information by radio and telephone.

The arrests followed an investigation by FBI agents at Waterford Downs at Chester. Authorities said bootleg race results were sent out by telephone.

Bernard Brown, FBI special agent, said the results were taken from the track tote board by Philip J. Hankish, 26, who was concealed in a truck, and sent by radio to a nearby trailer.

The information was transmitted from there by telephone calls to Wheeling and Weirton, Brown reported.

Hockey Scores

NATIONAL LEAGUE
Detroit 1, New York 6.
AMERICAN LEAGUE
Springfield 4, Cleveland 2.
Hershey 3, Pittsburgh 2.
EASTERN LEAGUE
New Haven 1, Knoxville 4.
SASKATCHEWAN JUNIOR
Melville 4, Weyburn 1.
SASKATCHEWAN SENIOR
Moose Jaw 8, Regina 3.
WESTERN LEAGUE
Vancouver 3, Edmonton 7.
Spokane 1, Portland 1.
Seattle 4, Los Angeles 1.

The Palmer Method

By Arnold Palmer

When to Fish or Hunt
SOLUNAR TABLES
by John Alden Knight
According to the Solunar Tables calculated for this area, the best times for hunting and fishing today and tomorrow will be as follows. (Times shown are Pacific Standard Time.)

A.M. Minor	A.M. Major	P.M. Minor	P.M. Major
TODAY			
4.56	11.10	5.26	11.55
TOMORROW			
5.56	11.55	6.16	

Major periods, lasting 1½ to 2 hours, dark type.
Minor periods, shorter in duration, light type.

MEMORIAL ARENA SCHEDULE
THURS., DEC. 21
V.I. AMATEUR HOCKEY
7.30
NAVY vs. PORT ALBERNI
9.00
I.A.A. PATS vs. NANAIMO
Adults 50c, Children 25c

STUDENTS' OPEN BOWLING
Daily During Christmas Holidays
Special Rates to 7.00 p.m.
GIBSON'S BOWLADROME

ESQUIMALT SPORTS CENTRE
FAMILY SKATING
Every Tues. and Thurs.
3.30 p.m. to 5.30 p.m.
Every Sat. and Sun.
2.00 p.m. to 4.00 p.m.

Open Tonight and Friday till 9. Saturday 5.30
IF Santa could choose a diamond...
He'd pick the perfect gift that grows in value each passing year.
make this a DIAMOND CHRISTMAS
$275
EASY TERMS
$50 UP
HIDDEN MAGIC
No other ring offers the built-in protection of Tru-Fit. No more twisting, your ring stays in place without turning.
Columbia "TRU-FIT"
ROSE'S LTD
JEWELERS
1317 DOUGLAS ST.

Ken Watson

Points Competition Real Curling Test

By KEN WATSON

This week I am turning over most of my space to diagrams illustrating the nine basic shots in the fundamentals of curling strategy.

The ability to execute these shots is a fair measure of a curler's proficiency.

You can try these shots separately, or if your club wants to set up a special competition, it should prove a lot of fun as well as giving everyone a complete work-out.

Our new curlers are missing what used to be one of the feature events of bonspielling in Canada—the Grand Points Competition, which used these nine shots. This long-forgotten test of curling skill is one of the truest measurements of a man's perfection on the ice.

In the Grand Points Competition, two adjoining sheets of ice are marked with circles. Each curler gets four stones with the draw, four at striking, and so on. His first two attempts go down one sheet of ice and the final two rocks are thrown back on the adjacent sheet.

Two points are given for each stone made, with one point granted for a partial shot. Thus with four rocks attempted at each of the nine basic shots the possible score is 72 points. A skip is appointed to stand on the tee but gives the player the ice requested only. No sweepers are allowed unless the competitor wants to race after his stones and sweep them himself.

Easy, you think? Well, in the 25 years that the Grand Points Competition was the major event in the Winnipeg Bonspiel, only two players scored as many as 52 points!

In the accompanying diagrams, the heavy-bordered rocks indicate placed stones while the light-bordered rocks are played stones.

(Telegram News Service.)

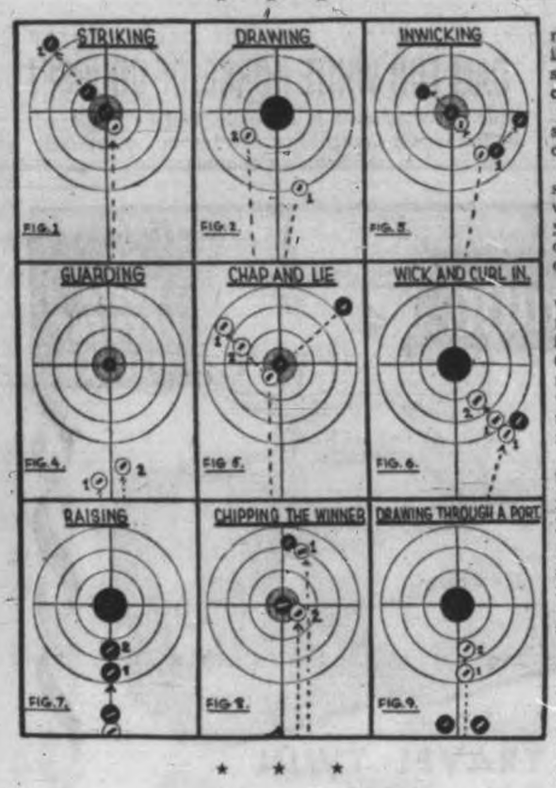

Nine Basic Shots

Fig. 1. Stone placed on tee—if struck count one point. If struck out of circles count two points.

Fig. 2. If stone is within or touches outer circle—count one point. If within or on eight-foot circle—count two points.

Fig. 3. If played stone strikes No. 1 on inside count one point. If it perceptively moves both stones, count two.

Fig. 4. If guard stops on or touching centre line count two points. Within 6 inches of centre line, count one. Stone played must be clear of hog and must not touch stone on tee.

Fig. 5. If stone is struck out of outer circle and played stone remains on or within 12-foot—count one. If struck out of rings and played stone remains on or within the 8-foot ring—count two.

Fig. 6. If played stone stops within or touching outer circle—count one. If it stops on or within 8-foot ring—count two.

Fig. 7. If stone raised into or on 12-foot circle—count one. If raised onto or within 8-foot ring—count two points.

Fig. 8. Count one if played stone strikes rock back of tee and two points if it touches rock on tee.

Fig. 9. If played stone passes between the two placed stones without touching either—it shall count one if it stops on or in the 12-foot circle, and two points if it stops on or within the 8-foot ring.

NFL's MVP

Paul Hornung, Green Bay Packers' halfback, has been selected most valuable player in the National Football League. He won college football's top individual award, Heisman Trophy, with Notre Dame in 1956, playing quarterback.

City Teams On Move

Victoria's minor hockey clubs will be travelling over the holidays.

The bantam all-stars of the Greater Victoria Minor Hockey Association will play in the Burnaby Winter Club's tournament Dec. 29-30, and the top three teams in the pee wee league will compete in a knockout tournament at Chilliwack Dec. 27-28.

All-Star Choices Show 11 Reasons For Grid Finalists

NEW YORK—(AP)—Just why New York Giants and Green Bay Packers are meeting on Dec. 31 for the National Football League championship became evident Wednesday when selection of the NFL all-star team was announced.

Exactly half the 22 men named on the offensive and defensive clubs will appear in the title game, six of them from the Packers and five from the Giants.

Packers, highest scoring club in the league, placed halfback Paul Hornung, centre Jim Ringo and guard Fred Thurston on the offense team. But tackle Henry Jordan, linebacker Bill Forester and halfback Jesse Whittenton made the defensive club.

SPEEDY END

Del Shofner, the speedy end who helped the Giants rebuild into the Eastern Division champions, and Roosevelt Brown, huge colored tackle, were the New Yorkers on the offensive club. The Giants' tight defensive unit produced three all-stars—end Jim Katcavage and backs Erich Barnes and Jim Patton.

Ringo, Thurston and Jim Ray Smith, offence guard for Cleveland Browns, were all overwhelming choices and voting was closest at fullback and offence tackle.

NOSED OUT

Cleveland's Jim Brown nosed out Green Bay's Jim Taylor at fullback and Brown and Jim Parker of Baltimore barely made it at tackle over Forrest Gregg of Green Bay and Mike McCormack of Cleveland.

Philadelphia's Sonny Jurgenson, who set a league record with 3,723 passing yards and tied a league high with 32 touchdown throws, made it at quarterback. Len Moore of Baltimore rounded out the offence backfield.

Selections:

ENDS: Del Shofner, New York, and Jim Phillips, Los Angeles.
TACKLES: Rosie Brown, New York, and Jim Parker, Baltimore.
GUARDS: Fred Thurston, Green Bay, and Jim Ray Smith, Cleveland.
CENTRE: Jim Ringo, Green Bay.
QUARTERBACK: Sonny Jurgenson, Philadelphia.
HALFBACKS: Paul Hornung, Green Bay, and Lenny Moore, Baltimore.
FULLBACK: Jim Brown, Cleveland.

DEFENCE

ENDS: Jim Katcavage, New York, and Gino Marchetti, Baltimore.
TACKLES: Alex Karras, Cleveland, and Henry Jordan, Green Bay.
LINEBACKERS: Bill Forester, Green Bay; Bill George, Chicago, and Joe Schmidt, Detroit.
HALFBACKS: Dick Lane, Detroit; Jesse Whittenton, Green Bay, and Jim Patton and Erich Barnes, New York.

Eagles, Colts Lead In Passing, Rushing

NEW YORK (AP)—Neither Philadelphia Eagles nor Baltimore Colts won conference honors in the National Football League this season, but they romped off with team titles just the same.

The Eagles piled up 5,112 yards from rushing and passing and beat the other 13 clubs in team offence, the NFL's final figures for the campaign showed Wednesday. The Eagles gathered 3,605 yards on passing and led the league in that department.

Baltimore was second in total yardage with 4,922 yards and San Francisco '49ers third with 4,714 yards and the eastern champion New York Giants fifth with 4,597.

The Packers set the pace in rushing with 2,350 yards, in touchdowns with 49, touchdowns rushing with 31 and most points scored with 391.

Baltimore won the total defence title, giving up a low of 2,782 yards. The Colts also had the best pass defence, yielding 1,913 yards. Pittsburgh Steelers were the best against rushing, permitting only 1,463 yards.

The Giants intercepted the most passes, 33, and gave up the least points, 220.

Sports Year Had Bright Moments Too

Tragedy and Scandal in Europe

By PAUL WESTBROOK

LONDON (CP) — Tragedy and scandal hung over sport on the European continent in 1961.

In February a plane carrying the U.S. figure-skating team to the world championships in Prague crashed in a field near Brussels. Eighteen skaters were killed.

In September, Wolfgang von Trips was killed when his car swerved off the track during the Italian Grand Prix at Monza. The handsome, blond German had been leading in world driving competition.

SWEDES ANGRY

Trail Smoke Eaters came to Europe and, while winning the world amateur hockey title, left a wake of indignation. Swedish officials accused them of rough tactics during exhibition games. Some charged the Canadians were trying to ruin Sweden's world championship chances by injuring top players.

Even the Berlin crisis crept into sport. Several Western governments refused to issue visas to East German sportsmen.

CYCLISTS RAPPED

Cycling's reputation took a knock when medical experts confirmed that drugs had played a part in the death of Denmark's Knud Jensen during the 1960 Olympics.

The news shook national federations into action and several top cyclists were suspended. But the International Cycling Union, meeting in Geneva in November, failed to find a way of stopping the "dope pedallers."

EASY WIN

Jacques Anquetil needed no stimulants to prove he is still Europe's top distance cyclist. The Frenchman easily won the gruelling 22-day Tour de France.

Track and field also found itself in the midst of a scandal. The Swedish federation suspended miler Dan Waern for two years for accepting money improperly. There were hints that many top European track stars were taking money on the side.

Later Swedish officials, smarting at having to suspend their star, suggested that "broken time" money should be paid to amateur athletes who lose wages through competing for their country.

Looking to 1962, the European track and field championship will be held in Belgrade, and the Soviet Union is expected to carry off a large share of titles.

An example of Soviet dominance is high jump king Valery Brumel, the 19-year-old Siberian, who pushed the world record up to seven feet, 4½ inches, outstripping his archrival, John Thomas of the United States.

SIX RECORDS

In July Muscovites were treated to perhaps the track meet of all time when the U.S. defeated the Soviets 124 points to 111. Six world records fell during the two days.

There was a surprise in soccer when Benfica of Portugal won the European Cup, the first time in five years of competition that it had gone to anyone except Spain's Real Madrid.

GOOD CHANCE

The 1962 competition now is in the quarter-final stage and Benfica has a sound chance of retaining the cup at the finals in Amsterdam in May.

There was a flurry of activity in May when the Italian Football League lifted its ban on imported players. Wealthy Italian clubs spent the rest of the year buying up all available talent in Europe and South America.

BAD YEAR

It wasn't a happy 12 months for Ingemar Johansson. He failed to recapture the world heavyweight boxing title from Floyd Patterson in the spring. Then the Swede was rapped with a million-dollar tax bill by the United States.

Early in 1962 Johansson starts a comeback when he meets Jamaican Joe Bygraves, former British Empire champion, in a 10-rounder in Goteborg, Sweden.

Kramer's Tour To Skip States

LOS ANGELES (AP)—Jack Kramer's professional tennis players will not tour the United States next year because the crowds are not showing up.

Kramer said Tuesday about $75,000 was droped on the last two U.S. tours. He said there will always be a demand in this country for the pros, "but not on an annual basis until open tennis comes."

The pros have 1962 tournaments scheduled in Australia, South America, South Africa and Europe.

"We're convinced our best bet is to take advantage of tremendous interest in foreign countries," Kramer said.

"It's a tremendous gamble to put up expensive prizes. The idea of gambling in America is not as pleasant as gambling elsewhere."

Kramer, who hasn't drawn a salary as tour promoter for more than a year because of financial reverses, said open tennis—pros against amateurs—is the only available long-range cure for both sides of the sport.

Loi Stops Gale Kerwin

MILAN (UPI)—Italy's Duilio Loi, world junior welterweight champion, floored Canadian Gale Kerwin three times last night and scored a technical knockout in the seventh round of their non-title fight at the Sports Palace.

Referee Carlo Deiana stopped the bout at 57 seconds of the seventh round after the rangy Canadian had been dropped twice for counts of eight in that session.

Loi, champion of the world's 140-pounders, was fighting leisurely until the 7,500 fans began to boo him. He then turned on the pressure in the fifth round and kept it on until the bout was stopped.

Wilson GOLF BAGS at WHOLESALE COST PRICES
MAKE THE PERFECT GIFT

Plaid Bags with sweater pocket and ball pocket. Reg. $11.95 ..... $8.79
Vinyl Bags with hood, ball pocket, sweater pocket. Reg. $17.00 ..... $11.98
Plaid Bags with hood, ball pocket, sweater pocket, extra ball storage pocket. Reg. $22.50 ..... $15.88
Bandolier-Style Bags. 14 separate club compartments. Ball pocket, sweater pocket, hood, umbrella holder. Reg. $29.50 ..... $19.88
Pro-Style Bags. Hood, double ball pocket, sweater and shoe pocket. Reg. $39.50 ..... $29.88

FREE
GOLF BAG with every set of Arnold Palmer golf clubs for men and Mickey Wright Wilson clubs for women. . . . Value $96.88.
2 Woods (1 and 3)
5 Irons (3-5-7-9-putter) $67.88
START WITH THE VERY BEST

WILSON AUTOMATIC FOLDING BIG WHEEL GOLF CARTS $24.88 Value $36.00
CARY MIDDLECOFF GOLF BALLS, $8.50 doz.
WILSON PUTTERS Value $13.50 ..... $9.88

HUMBER'S
SPORTING GOODS DEPT.
ON BASTION SQUARE

FREE WITH EACH CAR 12-LB. TURKEY 6-LB. HAM
• Box Chocolates • Box Oranges • 5-Foot Tree

59 RAPIER HARDTOP Reg. 2000 TODAY 1795
58 MGA Sports Reg. 1200. TODAY 995
56 HILLMAN Convert. Reg. 1100. TODAY 895
54 AUSTIN A-70 Sedan Reg. 850. TODAY 595
54 HILLMAN Sedan Reg. 650. TODAY 495

Anglias, Austins, A-70s, Borgwards, Commers, Consuls, Hillmans, Humbers, Huskies, Isis, Lloydwgns, MGA's, Metros, Minors, Morris, Oxfords, Prefects, Rapiers, Rovers, T-Birds, Thames, TR3, Vanguards, Vauxhalls, Victors, Volkswgns, Zephyrs, Zodiacs

TELMAC SMALL CARS
848 Fort EV 5-5441 Open Evenings Fri.—10 Sat.—9

Newspaper Advertising Stimulates Buying

FREE — FREE
6-PAK KIK COLA
WITH EVERY $2.50 OF GAS
Your Xmas Mixer Dec. 22-31
OLSON MOTORS

GOODYEAR Suburbanites
as little as $1.00 and $1.00 DOWN A WEEK
NO TRADE-IN NEEDED
VICTORIA TIRE LTD.
LOTS OF PARKING SPACE
EV 2-6184
Government at Herald

The "SIMPLEX" Liquor Measure From England

It's from Birks for Christmas
The finest and most accurate spirit measure made
1-oz. size $3.00
1½-oz. size $3.50
Replacement corks available
Open Tonight and Friday till 9 p.m. Saturday, 5.30 p.m.
BIRKS JEWELLERS
706-708 YATES ST. EV 2-4241

JUST WHAT SANTA ORDERED
Slippers FOR CHRISTMAS
THE GIFT THAT'S SURE TO PLEASE HIM!
What could be more welcome than a pair of comfortable slippers chosen from our complete line of quality brands . . . a fine gift he will appreciate.
★ Packard
★ Foam-Treads
★ Oxfords and Many Others

Give a Gift Certificate
OR
FINE DRESS SHOES FOR THE HOLIDAY SEASON
Handsome styles the men particularly like:
• SLATER • CLARK'S CASUALS
• RITCHIES • MacFARLANE-LEFAIVRE
Open Friday 'til 9 p.m.
Modern Shoe Co.
1321 Douglas Street Phone EV 3-1821
Between Yates and Johnson Streets

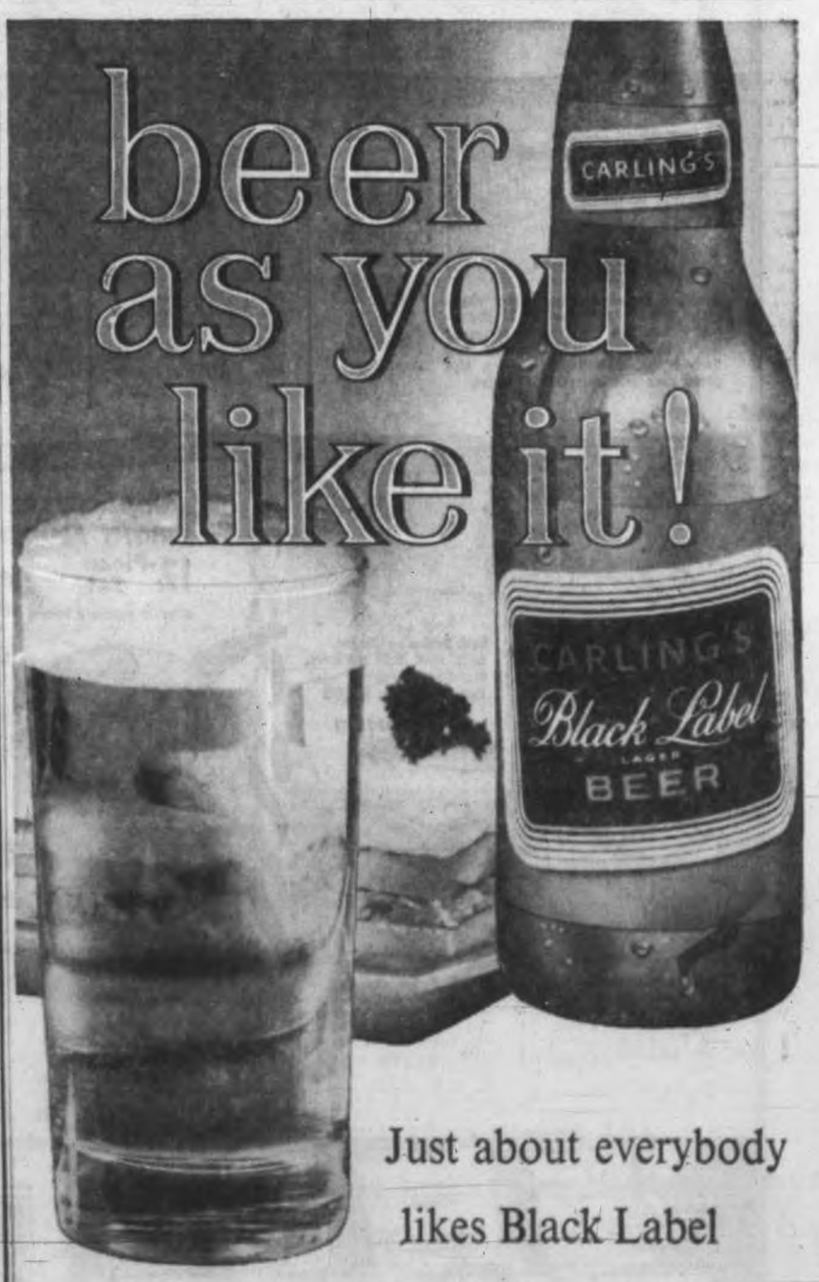

Just about everybody likes Black Label
for free home delivery, phone: EV 2-6832 or EV 4-4179
JUST SAY "MABEL BLACK LABEL!"
This advertisement is not published or displayed by the Liquor Control Board or the Government of British Columbia

Union Demands Up

★ ★ ★ ★ ★ ★

Railways Face Stiff Contracts

MONTREAL (CP) — Sharp upward revisions have been made in contract demands to be levelled against Canada's railways by their 110,000 non-operating employees, it was learned last night.

The demands, outlined in general six weeks ago, have been hammered into final shape since then by the unions' 15-man negotiating committee under chief negotiator Frank Hall of Montreal.

Although details of the committee's meetings have been kept secret, it was reported the CLC-affiliated unions still are determined to seek parity with the so-called durable goods standard.

This is an average of wages paid in several basic Canadian industries, such as those manufacturing electrical equipment and iron and steel products.

Part of the formal demands will include the latest union forecast of how much the durable-goods wages will rise during the next few years—a forecast that will determine how much money the unions will seek from the railways.

The unions are reported to feel it will take an immediate increase of 6½ or 7½ cents an hour to establish parity, plus other increases that could reach 20 or 25 cents an hour to maintain parity during the life of a two-year contract.

The present basic wage of non-ops is $1.91 an hour.

Vancouver To Repay Lost Money

VANCOUVER (CP) — Court exhibit money that vanished five years ago during a bank holdup case will be refunded to the provincial government by city council.

The council decision follows a finding by Mr. Justice T. W. Brown that the money—$2,243—was intact at a preliminary hearing in police court but there was no evidence it was transferred to Supreme Court.

Gunman Says:

Meant No Harm

VANCOUVER (CP) — An Ontario prison fugitive told Magistrate Oscar Orr Wednesday he had no intention of harming anyone when he fired five shots at pursuers Monday after an unsuccessful holdup at a downtown business office.

Henry Patrick McBryan, 28, said he only wanted to frighten the men who chased him.

One shot hit Robert King, 23, in the knee before McBryan was captured in a chase that led through the main floor of a crowded department store.

McBryan admitted he escaped last July from Collins Bay Penitentiary after serving three years of an 11-year sentence for shooting at police officers.

He said he fired into the ground at his pursuers in an attempt to frighten them. The bullet which struck King must have ricocheted off the street.

NO MONEY DOWN
Payments to 36 Months
1-YR. 50/50 GUARANTEE
TELMAC
SMALL CARS

IF YOU HAVE A TASTE FOR GREAT SCOTCH
CALL FOR WHITE HORSE, OF COURSE!
This advertisement is not published or displayed by the Liquor Control Board or by the Government of British Columbia.

Open Tonight — You can depend on PEOPLES CREDIT JEWELLERS LIMITED to the very last minute

IT IS EASIER TO PAY OUR WAY!

NO DOWN PAYMENT NEEDED

11-PC. Cowhide travel case with everything he needs for good grooming. $8.95
NO MONEY DOWN
Pay next year 50c weekly

SMITH-CORONA Skywriter Compact Portable
$69.95
Pay only $1 Weekly

With "Page-Gauge" 84-character colour-speed keyboard in English or French. Quick-set margins; touch control; variable spacing. Complete with zipper carrying case. Use Peoples Friendly Credit!
Handsome Zipper Carrying Case

GIFTS OF HANDSOME MASCULINE APPEAL

Guaranteed jewelled lever travel alarm with luminous dial. Genuine leather case. $4.75
Just say CHARGE IT!

The NEW PACKARD BEST EVER ELECTRIC SHAVER WORTH DOLLARS MORE
complete with top quality travel case and lotions
SALE PRICED $14.95 Pay only 50c Weekly Next Year
The luxurious all new "PACKARD VISCOUNT" that shaves FASTER, CLEANER and SMOOTHER in ANY direction! The most wonderful Christmas gift he'll enjoy for years.

WALLETS of latest design and leathers. Gift priced from $1.95 and up
Just say CHARGE IT!

Only fine quality gifts from your jeweller could speak the language of true love so eloquently. And remember too: Our doors will remain open for service and satisfaction long after Christmas.

Super Quality
TRAVEL TWIN
7-Piece Set 29.95 $1 Weekly
NEW "LUXURY" LUGGAGE with travel-smart extras worth dollars more. 21" Wardrobe Case 18" Overnight Case with has 3 hangers, shirred pockets, dividing curtain, 5-piece dresser set. Smart color choice.

Matching Train Case $12.95

Genuine Leather Club Bag with full length zipper, sturdy lock. Irish linen lining. Slash pocket inside. Quality made for lasting service. Worth dollars more. NOW $14.95
Pay only 50 Weekly

*AIR COOLED
*GUARANTEED
40-Pc. Electric Drill With Tool Kit 24.95 $1 Weekly
¼" Drills complete with grinding wheel, buffing wheel, sanding discs, lamb's wool bonnet and tool box. A complete workshop!

GIFTS OF GRACEFUL ELEGANCE FOR "HER"

SPECIAL! 8-PC DRESSER SET $9.95
Set comprises of: fine quality hand mirror, nylon hair brush, dresser comb, tweezers plus 4-piece manicure set. Floral pattern. Jeweltone colors: Pink or Blue.
Pay Next Year 50c a Week

JEWEL BOXES — Wide selection, with musical mechanism, from $3.95
50c a Week
No Down Payment

Glamorous Diamond Heart Pendant with 6 magnificent diamonds, soft glowing cultured Oriental Pearl — hand wrought 10-Karat white or yellow gold. 59.75
Pay Next Year $1 a Week

Graceful Diamond Cross and Chain—the token of your devotion that will be cherished for life. 10-Karat yellow gold. Value-Priced 14.95
Pay Next Year 50c a Week

FOR THE PHOTOGRAPHER

SPECIAL! KODAK FLASH COMPLETE OUTFIT $19.95
Pay only 50c Weekly Next Year
Requires no adjustment. Makes sharp clear pictures in color or black-and-white. You get complete as pictured: Kodak Brownie Flash Camera plus film, flash bulbs, Photoflash batteries, zippered case and instruction booklet.

Brownie Movie Camera, 8 mm, Turret F/1.9—Shoots regular, wide angle or telephoto movie scenes. No focusing; multi finder shows held. $49.95 $1 Weekly

Brownie 310 Movie Projector, F/1.6—Shows "still" forward and reverse pictures. Takes 200 ft. 8 mm reels. Automatic threading. 84.50 $1 Weekly

THE MUSIC LOVER

6-Transistor Radio — "Silver's smallest! Weighs only 7 oz. Choice of black, ivory or rust red. With battery, earphone and leather case. 39.95
NO MONEY DOWN — Pay Next Year $1.00 a Week

All Wave 7-Transistor Radio —Operates with 6 penlite batteries. Clear reception on all 3 bands—Short, medium-short and standard wave lengths. Includes battery, earphone and case. 69.95
Pay Next Year $1.25 a Week

TWIN SPEAKER PORTABLE STEREO 4-SPEED RECORD PLAYER — Has powerful amplifier and two speakers . . . selector-switch for stereo records as well as LP, 45 and standard. Plays 12" records with lid closed. Convenient outside volume and tone controls, plus features you must see and hear to appreciate this marvelous value.
Only 44.95
No Money Down —Pay Next Year $1 a Week or $4 a Month

Clock Radio of newest self-starting, self-regulating designs. Every famous make from $34.95
$1.00 Weekly—Pay next year!

GIFTS FOR THE HOME — LASTING JOY AND USE . . .

Graceful mantel clocks of guaranteed quality. Lovely designs with musical chime from $24.95
Pay Next Year $1 a Week

Bath Scales — Quality built with large platform, easy-to-read dial. Lovely colours. $4.95
Just say CHARGE IT!

"PeoplesWARE" BRIGHT ALUMINUM 12-Piece Set $29.95
worth dollars more

FOR WATERLESS COOKING—Comes with self-basting snug-fitting lids.
For every cooking need — set includes: 1 Qt. Saucepan and Cover, 2 Qt. Double Boiler and Cover, 3 Qt. Saucepan with Cover, 10-inch Fryer with Cover, 5 Qt. Dutch Oven with Trivet and Cover, Recipe Book and 1 Kurly Kate Cleaner.

Ice Tong - Bottle Opener 2-Pc. Set — Triple chromeplate with simulated horn handle. $3.50
Charge It—Pay Next Year

Deluxe Master Grill of heavy chromeplate — for toasting and frying. $9.95
Just 50c Weekly

"IONA" ELECTRIC CAN OPENER
$19.95
50c Weekly
Opens any size or shape can and shuts off automatically. Colors: white or turquoise on polished chrome.

Silex Automatic Toaster —Adjusts to bread of any freshness. When done exactly to your taste it pops up. Worth dollars more—great gift value $11.95
Pay only 50c Weekly Next Year

SILEX Steam and Dry Iron — New design that makes dry-ironing or steam pressing easier and faster. Cool fabric dial on top. Gift Special $11.95
Pay only 50c Weekly Next Year

Fine Bone China
98¢
Famous Name Cups and Saucers from England. Lovely choice.
Just say "Charge It"—Pay Next Year!

PARKER PEN AND PENCIL SETS

Parker "45"—New design with giant ink cartridge. $9.95 50c Weekly
Pen $5.95 Matching Pencil $4.00

Parker Jotter — Writes instantly every time—lasts longer too! $1.98 Charge It

Parker "51"—Acclaimed the world's finest for writing. Lustraloy top. $24 $1 Wkly.
Pen $16.50 - Pencil $7.50

THE WORLD'S MOST HONOURED FOR EXCELLENCE OF QUALITY BEAUTY OF DESIGN AND CRAFTSMANSHIP!

IT IS EASIER TO PAY OUR WAY!
PEOPLES CREDIT JEWELLERS LIMITED

GIFTS YOUR LOVED ONES WILL CHERISH ALWAYS

Use Peoples Friendly Credit!

1104 DOUGLAS STREET EV 4-5612
Open Tonight and Friday Till 9 P.M. Saturday, 5.30 P.M.

FLINTSTONES

JUDGE PARKER

BLONDIE

LIL ABNER

POGO

RIP KIRBY

ABERNATHY

REX MORGAN

ARCHIE

HI & LOIS

Garden Notes

Beauty for a Beast

By M. V. CHESNUT, FBHS

You run into some rather peculiar surprises when you try to trace down the origin of certain plant names. The poinsettia, for instance—one of our most brilliant symbols of the Christmas season—has something of a Spanish ring to its name, probably because we confuse its name with Poinciana. Actually, the poinsettia was named after a rather dull politician who had no connection at all with horticulture and probably didn't know a zinnia from an African violet!

Dr. Joel Poinsett was a medical practitioner in Charleston, South Carolina, who dabbled in politics, got himself elected to congress and around the year 1832 was appointed secretary for war in President Andrew Jackson's cabinet.

* * *

His career in this post seems to be notable chiefly for the brutal and barbaric treatment he meted out to the Indians of the Florida Everglades during the Seminole wars!

The plant explorer who discovered the poinsettia growing wild in the Mexican tropics named the plant in honor of the secretary for war. I can't imagine why—unless it was in lively anticipation of government favors!

The poinsettia is a truly tropical plant and its natural habitat extends for only 10 degrees of latitude on either side of the equator, where the hours of daylight and darkness are almost equal.

* * *

In our part of the world, flower buds are initiated when the hours of daylight are shortened to 12 to 13 hours, which occurs in early October. At this time, the night temperature is rather critical—it should be 60 degrees or higher, as no buds form at 55 degrees or lower.

The big thing in getting a poinsettia to bloom, therefore, lies in meeting these conditions. Only too often, the plants are brought into the house in September and artificial illumination during the evening hours creates a day-length of 14 or 15 hours, which crosses up and confuses the plant to the point where no buds form. It is absolutely essential a poinsettia be given complete darkness every night from sunset to dawn the next day.

Outside of its critical day-length requirement, a poinsettia is not particularly demanding. Like most tropical plants, it likes a bright, sunny window and an even, non-fluctuating temperature in the 60 to 70 degree range, with freedom from drafts, is evenly moist, never soggy nor bone dry. It is extremely sensitive to gas pollution in the atmosphere, dropping its blossoms and leaves almost as readily as a tomato plant.

* * *

Given reasonably good care, a poinsettia which succeeds in initiating its buds in early October should be in full bloom by the middle of December and will remain in flower from six to 10 weeks. When no more buds appear, the plants are dried off gradually by increasing the intervals between waterings until the leaves drop and are then rested in a cool, dry place without further watering until April.

Before starting the plants back into growth, they should be pruned drastically, cutting back all stems to within four inches of soil level and dressing the cut ends with powdered charcoal. Repot into fresh soil in a slightly larger pot, water and bring into the light.

The prunings may be cut into six-inch lengths and rooted in a sand-peat mixture to make more plants, using a hormone rooting powder.

Time for Election — Little Leeway

Political Dramas Approved

By DON HANRIGHT

OTTAWA (CP)—The way has been cleared for political parties to spruce up their television appeals to the voters.

Extra leeway for TV campaigning is provided in a revised policy statement issued Wednesday by the Board of Broadcast Governors effective Jan. 1—in plenty of time for the next federal election.

* * *

The BBG, powerless to alter Parliament's ban on dramatized political broadcasting, provided the new scope for campaigners by easing its own interpretation of the ban.

The board says the ban prevents the use of "any device" considered theatrical. Now it will rule out only those devices considered "unnecessarily theatrical."

* * *

Leading to the revision was a dispute over political broadcasting in the Oct. 31 federal byelection in Peterborough.

At first, board officials said the dramatization ban would be violated by a proposed one-minute Progressive Conservative party TV broadcast showing a candidate canvassing votes.

* * *

Then, after getting independent legal advice, the BBG allowed the broadcast.

The upshot was a board statement saying "film material showing a candidate going about his normal activities as a candidate is not a presentation in dramatized form."

* * *

If such material were banned, the board said, it would be a needless restriction and would prevent TV from serving the public as fully as it can.

Wednesday's change allows the use of film and video tape clips, slides, animation and still photographs "provided the material depicts real events, including the normal activities of a candidate engaged in an election."

* * *

The board also proposed all stations supply the BBG with copies of agreements under which they obtain debentures, loans or advances other than from equipment suppliers, and management services from outside the station.

Artificial Heart Aids In Operation on Girl

VANCOUVER (CP) — An artificial heart kept a 17-year-old girl alive for half an hour here yesterday while doctors repaired a hole in her own heart.

One of three surgeons who took part in the rare operation said it went "very smoothly" and Fanny Massettoe was in satisfactory condition, resting comfortably.

But he said the next 24 hours would be crucial for Fanny who was born with the heart defect and spent most of her life in Indian villages in northern B.C.

The doctor said the open heart surgery at St. Paul's Hospital took 2½ hours.

The mechanical heart was used only during the actual surgery on the girl's heart.

Fanny was brought to Vancouver from Miller Bay Hospital near Prince Rupert where a doctor diagnosed her condition and recommended the operation by heart surgery specialists in Vancouver.

The girl had spent most of her life unaware of the defect.

It was discovered last summer by an Indian affairs department doctor during a routine tuberculosis check.

LET'S TALK

By Rudolf Flesch

One of the most romantic characters ever was Vittorio Alfieri, the leading playwright of classic Italian literature. His memoirs have just been republished by Oxford University Press.

Alfieri came from a wealthy family of north Italian noblemen. When still a boy, he inherited a large fortune from his father and his uncle. He came into full control of it at the age of 14.

As can be expected, he astonished the city of Turin by acquiring a stable of eight fine horses, a carriage, a town house and fancy clothes and spending his time throwing tremendous parties for his friends. After two years of this, he got bored and took up travelling.

For 10 years or so he criss-crossed Europe and visited every one of its cities from Stockholm to Lisbon and from St. Petersburg to London.

Passion for Horses

Wherever he went, he spent money freely, particularly on fine horses, which were his passion. (Once he took 14 horses with him from London to Italy—in the 18th century, a feat of sheer madness.)

Alfieri didn't neglect sex either. Aside from innumerable minor encounters, he had four great love affairs, each with a married woman to whom he devoted all his waking hours for months and years on end. One such affair took place in London, one in Holland, one in Turin and the last one all across Europe.

The object of this final passion was the Countess of Albany, wife of the Young Pretender (Stuart heir to the throne of England). He fought a duel with the husband of his first English mistress, in the Dutch case he contented himself with accompanying husband and wife to Spa.

The Turin affair with the Italian Marchesa provided the spark for Alfieri's literary career. He was 27 at the time, and had never done a lick of work. He lived across the street from his mistress's house and attended to her from 8 a.m. to midnight every day.

He Wouldn't Give In

After a whole year of this he decided to free himself of this passion, he stayed home, shaved his head so that he couldn't go out in public and had himself tied to a chair for hours on end so he wouldn't give in.

Not knowing what to do with himself during this self-enforced house arrest, he remembered a verse play he'd written in an idle moment a year before and stuck behind a chair cushion in his mistress's house. He went there just for once, retrieved the manuscript (it had lain under that cushion for a full year) and sat down to revise and publish it.

This was the beginning of his career as a classical playwright.

The incident is only one of many in this extraordinary autobiography that show Alfieri's half-insane, super-emotional personality.

He was still completely unable to control his emotions when, at 49, he wrote one of his most famous plays, "Alceste." On the margin he wrote: "Written under a paroxysm of enthusiasm, and while shedding a flood of tears."

Hollywood Today

He's Holden His Own —No Moans

By SHEILAH GRAHAM

HOLLYWOOD (NANA)—William Holden would like to find the person who started the stories that he was seriously ill with an unmentionable complaint. As a result the insurance companies for his current movie, "The Lion," subjected him to the most thorough health examination of his life. "They seemed disappointed when they couldn't find anything wrong," reports Bill.

* * *

Robert Horton, who passed up a million dollars to continue with Wagon Train series, hopes to get some of it back through a play on Broadway. He's on the verge of signing for "Underworld," Ben Hecht's story of the early twenties in Chicago.

* * *

Rod Taylor stopped in Hollywood only long enough to sign his new contract at 20th Century Fox. The darling of the ladies, and expectally Anita Ekberg, has gone to London for the dubbing of his current film "Sir Francis Drake."

* * *

Bing Crosby enjoyed the home cooking in England so much he is importing the cook to his home in Beverly Hills. Bob Hope and Bing rented a country mansion while filming "Road to Hong Kong" and lived high. At Christmas, 20 members of the Crosby clan will sit down to turkey and the trimmings here. If all Bing's children keep on having children—Gary is the latest expectant father—they should reach the half-century figure without too much delay.

* * *

From darkest Africa Trevor Howard is wondering out loud where all the changes in "Mutiny on the Bounty" leave his role of Captain Bligh. Howard is hoping that, as Marlon Brando's role gets bigger, his won't get smaller.

Because of his role in "The Lion," being filmed in Africa, the British actor can't come here to check. . . .

Incidentally, the leading lady of "The Lion," Capucine, had to be rescued by three white hunters when she went for a walk in the near-by forest which was full of rhinos, tigers, some elephants and, of course, lions. Capucine's first words when she was brought safely back to camp were, "Oh, dear, and I did want to see the animals."

Perfect for Daily Lunch Boxes!
ORMONDS
PARTY PACK
"BAKED IN B.C."
At All Grocers and Food Markets

Winnipeg's Polyglot Area

Race Fighting Race

WINNIPEG (CP)—Racial discrimination has been singled out as the root cause of a bitter dispute over establishment of an Indian hostel in Winnipeg's polyglot north end.

A United Church proposal to convert a three-storey rooming house into a temporary home for Indians has brought a wave of emotional protest from residents of the area.

Social worker Frazer Earle, an official of the Canadian Council of Christians and Jews, bluntly says racial prejudice is "pretty definitely" behind the opposition.

BORNE BRUNT

The same viewpoint is held by Ald. Edith Tennant and Rev. Rod MacAuley, pursuing the project for the United Church.

Alderman Tennant is chairman of the Winnipeg health and welfare committee which has borne the brunt of the vociferous protest.

Monday night at a meeting of the committee, 30 shouting, fist-shaking people demanded that a licence to operate the hostel be denied to the church.

BACKING STAND

The protest delegation presented a petition with 300 names backing its stand.

This was the second such meeting at which opponents of the hostel have tried to block the granting of a licence. Both times the committee has deferred its final decision.

CHEAP HOUSING

Ironically the protest has risen in a district which has long been the traditional home of immigrants and minority groups seeking low-cost housing.

Opponents of the hostel have assailed it from many angles, chiefly the claim it will reduce property values.

Parents say they fear for the safety of their children with Indians nearby.

SAME ARGUMENTS

In rebuttal Frazer Earle has pointed out these are the same arguments used in the past to object to Jews, Orientals, Ukrainians and Negroes moving into new areas.

Mr. MacAuley says the hostel is desperately needed for Indians newly arrived in the city.

Provincial Holiday Four Days

Provincial government offices, including the provincial museum, will be closed from 5 p.m. Friday to 8.30 a.m. Wednesday, Dec. 27, it was announced yesterday.

Over New Year the provincial offices will be closed from 5 p.m. Friday, Dec. 29 until 8.30 a.m. Wednesday, Jan. 3.

Vancouver To Pay With IOUs

VANCOUVER (CP)—Vancouver city council has adopted a new system of borrowing money it needs before taxes are collected in June—it will issue promissory notes.

Council decided on the method Tuesday, instead of borrowing from the banks or selling any of its investments.

The council acted on the recommendation of city comptroller Gordon Taylor who estimated maximum borrowing will be $13,650,000.

Despite Heart Attack

Plans Unchanged For New Chief

Plans for Esquimalt police sergeant James Smart to take over as police chief of the municipality have not changed in spite of a heart attack suffered by the sergeant Dec. 3.

"But we don't want to stampede him into it," Reeve A. C. Wurtele said last night.

He said council was awaiting a doctor's report on Sgt. Smart's condition. "We want him to be a well man when he takes over."

The takeover date is Jan. 1 but Reeve Wurtele said plans were for Sgt. Smart to spend a month with retiring police chief Gilbert Stancombe "before he digs his toes in."

Sgt. Smart was reported in fairly good condition in Royal Jubilee Hospital yesterday.

How to Treat an ACHING BACK

Quick Jury Verdict Clears City Driver

A coroner's jury took less than three minutes yesterday to bring in a verdict of accidental death in the fatality of Low Yen, 74, of 670 Herald, who was knocked down by a car on Herald Saturday night.

Car driver Ghan Gin Non, 1638 Pearl, was exonerated of blame.

Evidence given by police said there was a strong wind and heavy rain and the street lights in the area were out because of the storm.

There was no crosswalk in the vicinity.

SMALL CARS
NO MONEY DOWN
Payments to 36 Months
TELMAC
848 FORT

FERRY SERVICE BULLETIN

EXTRA HOLIDAY SAILINGS

As a convenience to those planning to travel between Vancouver Island and the mainland, the following extra service will be performed by the Princess Marguerite:

Leave Nanaimo 11.30 p.m., Tuesday, December 26
Leave Vancouver 8.45 p.m., Tuesday, December 26

The above is in addition to the eight regular sailings from Nanaimo and from Vancouver.

Phone EV 5-7771 for advance automobile reservations

Canadian Pacific

Where is everyone?

PAGING
(by B.C. TEL, of course)

puts them all within hearing...

There's no such thing as a "lost person" when you have a B.C. TEL Paging system on the job. Your staff can be contacted *by name* wherever they are, in your office or plant. There's no time lost in waiting when urgent phone calls are received – locate your personnel quickly. B.C. TEL Paging finds the people you want *fast* because it keeps them all within earshot.

Here's how it works. A paging unit is installed at your switchboard or other strategic point. Small, unobtrusive loudspeakers – as many as needed – are stationed throughout your operation. When a member of the staff is urgently wanted, he or she can be instantly paged *by name*.

The system permits the swift distribution of staff announcements and messages. It makes your staff a well-organized unit – helps speed decisions and keeps you in constant touch with key people. For greater flexibility, it can be combined with a B.C. TEL Intercom system. And it can be designed for any size of operation.

TOM BAIRD
... is a B.C. TEL Communications Consultant – one of many highly trained telephone company specialists ready to demonstrate – at no cost – how you may profitably improve your business operation with this up-to-the-minute communications system. Make an appointment NOW through our Marketing and Sales Department. In Victoria, phone EVergreen 6-2211. Outside Victoria, ask your long distance operator for Zenith 7000 (no charge for the call).

MARKETING AND SALES DEPARTMENT
B.C.TEL
"Linking you to progress"

Principal Offices:
VANCOUVER • VICTORIA • NEW WESTMINSTER
NANAIMO • KAMLOOPS • NELSON • PRINCE GEORGE

EATON'S Thursday

7 o'Clock Specials

Please, No Telephone or Mail Orders

On Sale Thursday from 7 p.m. to 9 p.m.
If Quantities Last

Women's Scarves
Wide assortment of headsquares in acetate and rayon or rayon and silk blends, colourful patterns. Hand-rolled edges.
7 o'Clock Special, each **97c**
EATON'S—Accessories, Main Floor

Basketball
Gift for the young basketball player . . . Official size Revelation basketball, sturdy nylon-wound. 7 o'Clock Special, each **5.49**
EATON'S—Sporting Goods, Main Floor, Home Furnishings Building

Large Farm Sets
Multi-piece metal set including animals, farmhouse, barn and other farm buildings, on large metal base. 7 o'Clock Special, each **1.99**
EATON'S—Toyland, Lower Main Floor

Plano Tackle Box
Lightweight green plastic box with plastic handle . . . Single divided tray. Approximately 1¾ lbs. 12⅞"x5⅞"x4¾" deep.
7 o'Clock Special, each **3.47**
EATON'S—Sporting Goods, Main Floor, Home Furnishings Building

Children's Underwear
Clearance cotton vests and panties, sizes 4 to 14 in group. Also boys' jockey-style shorts in sizes 2 to 6. 7 o'Clock Special, each **25c**
EATON'S—Children's Wear, Third Floor

Large Aquarium
Excellent gift suggestion . . . 15-gallon stainless steel fish tank. Sizes approx. 24½x12¾x12". 7 o'Clock Special, each **9.99**
EATON'S—Pet Shop, Lower Main Floor

Covered Roaster
Blue enamelled, self-basting model. Two sizes — Holds 18-lb. or 15-lb. fowl. 7 o'Clock Special.
18x12½", each **2.88** 11½x16", each **1.99**
EATON'S—Housewares, Lower Main Floor

Transistor Radio
An excellent gift at such a low price! 6-transistor radio, with batteries, carrying case and earphones.
7 o'Clock Special, complete **18.88**
EATON'S—Music Centre, Main Floor, Home Furnishings Building

Women's Blouses
"Sanforized" cotton broadcloth in white and checks. Tailored style with short sleeves. Sizes 32 to 38. 7 o'Clock Special, each **59c**
EATON'S—Bargain Basement

Women's Slips
Assorted styles in rayon, "Arnel" or nylon. Broken sizes in each style. Selection covers sizes 32 to 40. 7 o'Clock Special, each **79c**
EATON'S—Bargain Basement

Women's Slippers
Shearling cross-strap mules with chrome tanned leather soles, low wedge heels. Red, pink or blue, in sizes 5 to 9 collectively.
7 o'Clock Special, pair **2.49**
EATON'S—Family Shoe Centre, Second Floor

Bedroom Mats
Fringed cotton mats in green, red, nutria and blue. Size 20x32 inches.
7 o'Clock Special, each **79c**
EATON'S—Floor Coverings, Main Floor, Home Furnishings Building

Crystal Mirrors
Oblong style in 16"x24" size, with two holes for hangers. Excellent for hall or bathroom. 7 o'Clock Special, each **2.99**
EATON'S—Mirrors, Second Floor, Home Furnishings Building

Lovely Pictures
Gilt framed in assortment of subjects, size 14"x16". Shop right at 7 p.m. for best selection. 7 o'Clock Special, each **4.69**
EATON'S—Pictures, Second Floor, Home Furnishings Building

Basket Chair Cover
Convert summer Hong Kong chair to winter use with fitted corduroy cover in green, rust, turquoise and gold-colour.
7 o'Clock Special, each **1.69**
EATON'S—Notions, Main Floor

Children's Watches
Ordinarily 6.95. Dependable Swiss made wrist watches for boys and girls. Both styles with chromium-plated case and leather strap.
7 o'Clock Special, each **4.99**
EATON'S—Watches, Main Floor

Women's Scuffies
Choice of attractive satin or fluffy leopard patterned fabric uppers. Assorted sizes.
7 o'Clock Special, pair **79c**
EATON'S—Notions, Main Floor

EATON'S
VICTORIA ROOM
MENU
Dinner Served 5 to 7.30 p.m. Thursday
Choice of Soup or Juice
Roast Turkey, Sage Dressing, Cranberry Sauce
Whipped Potatoes
Fresh Frosted Peas and Carrots
Roll and Butter
Tea or Coffee
Special, **1.35**
Regular Menu Also Available
EATON'S—Victoria Room, Fourth Floor

EATON'S FOODS
Christmas Treats

The Best-Known Turkey in Canada
Swift's Butter-Ball **TURKEY**
Grade **A** 20 lbs. or more Per lb. **43c**

Canadian **HAM**

Ready-to-Eat
Whole or Shank Half lb. **53c**

Also a Large Selection of
Ducks, Geese and Chicken
EATON'S—Meats, Lower Main Floor

Pacific Milk
Evaporated
No. 1 Tall Tin
6 for 99c

PLUM PUDDINGS
Crosse & Blackwell's and Tuxford & Tebbett, England
1-lb. tin **79c** 2-lb. tin **1.48**

MINCE-MEAT
Nabob or McColl's
24-oz. jar **52c** 52-oz. jar **99c**

Cranberry Sauce or Jellied, Ocean Spray, 15-oz. tin 2 for **45c**
Peas Assorted sizes, Aylmer Fancy, 15-oz. tin 2 for **33c**
Cream Corn Aylmer Fancy, 15-oz. tin 2 for **33c**
Tomato Juice Libby's Fancy, 48-oz. tin 2 for **69c**
Stuffed Olives Libby's Manzanilla, 16-oz. jar, each **49c**
Pitted Ripe Olives Libby's Family Size, 16-oz. tin, each **35c**
Pickles Bick's Sweet Mixed, 32-oz. jar, each **59c**
Gherkins Bick's Stuffed Pimento, 9-oz. jar, each **42c**
Alcan Foil Wrap 12"x25' roll, each **33c**
12"x75' roll, each **85c** 18"x25' roll, each **59c**
Nabob Coffee 1-lb. bag, each **75c**
3 lbs. Carrots No. 1 cello wrapped package **29c**
Brussels Sprouts 2 lbs. **39c**
EATON'S—Foodateria, Lower Main Floor

Thursday Store Hours: 9 a.m. to 9 p.m.

T. EATON Co. CANADA

Hawaiian welcome for Esquimalt-based destroyer-escort Saguenay was on occasion of training cruise to Pearl Harbor. Other cruises in past year have taken Pacific Command ships to Alaska and New Zealand.—(RCN photo.)

* * *

158 Days at Sea

32,000 Miles Logged In Skeena Travels

The Esquimalt-based destroyer-escort Skeena is the "most travelled" ship in the RCN Pacific Command this year.

Skeena, with 32,000 miles logged in 158 days at sea, edged out the frigate Sussexvale for the title.

But the Sussexvale spent the longest time at sea during the year, 161 days during which she travelled 30,487 miles.

2,295 DAYS

Ships of the Pacific Command spent a total of 2,295 days at sea in 1961 and logged more than 397,137 miles.

The totals for the entire RCN fleets on both Pacific and Atlantic coasts were 6,500 days at sea and more than 1,200,000 nautical miles of sailing.

A dispatch from naval headquarters in Ottawa said "in the language of the space age" the distance by all RCN ships was equivalent of five trips to the moon.

42,000 HOURS

In the air, naval aviators recorded a total of more than 42,000 flying hours and 7,100,000 miles on patrols, anti-submarine exercises and training flights.

On this coast VU-33, the naval utility squadron based at Patricia Bay Airport, spent 1,906 hours in the air and travelled 249,906 miles.

UNDER WATER

Navy divers of the operational diving unit at HMCS Naden spent a total of 9,463 hours under water.

Among highlights of the naval year was the acquisition of the submarine Grilse.

78 DAYS AT SEA

Only recently fully operational, the Grilse spent 78 days at sea and covered a total of 12,703 miles.

The navy also announced a multi-million dollar conversion program that will fit seven Esquimalt-based St. Laurent class destroyer-escorts with Canadian-designed variable depth sonar and helicopter platforms.

The navy has 63 ships in commission including the Halifax-based aircraft carrier Bonaventure which travelled farthest (42,000 miles) and spent the most (178) days at sea. Twenty-one ships are based at Esquimalt.

Strength of the regular force as of Nov. 30 was 21,052.

Ten Scouts Safe in Crash

SQUAMISH (CP) — Scoutmaster Cy Porter steered his car carrying 10 boys into a power pole to prevent it from skidding into a lake during a snowstorm. The 10 Scouts scrambled from the vehicle unhurt.

LONDON (UPI)—The British government announced that 124,000 emigrants left Britain last year, fewer than at any time since the end of the Second World War. The immigration figure of 236,135 was a record high.

MAKE "GOING PLACES AND DOING THINGS" THE BEST PART OF YOUR HOLIDAY THIS CHRISTMAS SEASON

OPERATION HAPPY HOLIDAY TRAVEL

Travel by motor coach is fast, frequent, fun — safe and comfortable as your easy chair • Just relax in a reclining seat and enjoy the smooth travel of modern motor coaches designed for your comfort • Forget the weather and road conditions • Leave your worries at home this heavy travel season • Know that you will get there regardless of crowds or traffic • Arrive refreshed and ready to enjoy yourself.

Take advantage of reliable service between Victoria, Vancouver, Nanaimo and all the Island.

GO PLACES AND DO THINGS THIS CHRISTMAS BY MOTOR COACH

"YOUR COACH IS READY"

VANCOUVER ISLAND COACH LINES LTD.

710 DOUGLAS ST., VICTORIA — EV 5-4411

$57,000 Seattle Booth

Islands to Pay?

By JACK FRY

Communities throughout Vancouver Island and the Gulf Islands will be asked to share portions of a $57,000 budget for operation of a booth at the 1962 Seattle World's Fair.

It is believed Canadian participation in the huge U.S. exposition will be limited to this effort and a booth maintained by the federal government.

However, Vancouver is considering sharing a booth with U.S. interests in the heart of Seattle about one mile south of the fairground.

An over-all budget for the Islands' booth is being worked out by Victoria and Island Publicity Bureau commissioner William Hawkins who said last night he will submit it to the directors late in January.

After the meeting communities throughout the area will be asked to participate on a population basis with Greater Victoria bearing the heaviest share, he said.

Mr. Hawkins will go to Seattle next week to have a look at the 450-square-foot booth which is nearing completion. He said it has an ideal location as an end booth between the three-acre Coliseum structure and a large Japanese fountain.

Major items in the $57,000 budget include cost of printing 750,000 copies of a special brochure, booth rental of $5,280 and $250 per month for each of four women staffing the booth from April 21 to Oct. 21.

Decorative motif will be designed after Mr. Hawkins has a look at the booth but there is a good chance there will be flower baskets hanging outside, he said.

Vancouver is investigating a course which could complement both the federal and Island efforts, said Harold Merilees of Vancouver, incoming managing director of the Greater Vancouver Visitor and Convention Bureau.

Blaze Still Puzzle

Cause of a $40,000 fire which gutted the Central Saanich home of C. J. McDowell Tuesday was still a mystery yesterday after firemen probed through the ashes.

Insp. Charles Spence of the fire marshal's office in Vancouver said after visiting the site at 8334 West Saanich Road the "cause is still under investigation."

No one was home when the blaze was discovered by neighbors.

Sooke School Job Won by Wheaton

Construction will start early in January on a major addition to Elizabeth Fisher Junior High School, a spokesman for Sooke school board said yesterday.

G. H. Wheaton Ltd. submitted lowest of six bids for the addition of eight classrooms, library and gymnasium.

Board chairman Ronald Weir said trustees approved award of the $189,489 contract to the Victoria firm. Confirmation still is awaited from the department of education.

It is hoped to finish the addition in time for the opening of school next September.

SANDS Funeral Chapels

Three chapels dedicated to thoughtful and understanding service.

Victoria EV 3-7511 | Sidney GR 5-2932 | Colwood GR 8-3821

Festive Finery

for Gala Evenings from EATON'S

In holiday mood . . . formals and furs for memorable evenings! The impeccable look of fashion and good taste is inherent in formal-wear from EATON'S. Look your best . . . feel your best . . . in garments bearing the unmistakable stamp of fine quality and expert craftsmanship . . . from EATON'S, where it's so easy to buy on convenient credit.

Full-Length Flattery

From new floor-length arrivals, we show a softly moulded royal blue taffeta formal, the bodice deftly defined by a diagonal band of sequins and rhinestones. Size 10. 79.95

Others from 49.95 to 95.00. Sizes 10 to 16.

EATON'S—Dresses, Second Floor

Debonair Tuxedo

How handsome he looks in his tuxedo, tailored from mohair and wool, or English barathea, with satin-faced collar. One-button front and shawl-collared jacket. Sizes 36 to 46, in short, regular and tall models. Each 85.00

EATON'S—Men's Wear, Main Floor

The Magic of Mink

Her mink stole, with portrait neckline, frames a picture of formal charm. Semi-dropped skins of natural pastel mink, are beautifully worked into a deep-backed stole, with crossover fronts. Lasting beauty in a memorable fur. Each 349.00

EATON'S—Fur Salon, Second Floor

Correct Accessories

Formal Shirts

For His Tuxedo—Soft collar and cuffs, pleated front, in a shirt of fine quality broadcloth. Each 7.95

Bow Tie—Black or white tie in clip-on or elastic band style, with wide or narrow bow, pointed or square ends. Each 1.00 and 1.50

White Tie and Tails—Arrow Kirk shirt with hard front and double cuffs, fine fused wing collar to attach. Sizes 14½ to 17½, assorted sleeve lengths. Each 7.95

Wing Collars—Each 85c

Cuff Link and Button Sets

Cuff links and three matching buttons for his formal shirts, some with mother-of-pearl inlays. Sets 3.95 to 7.50

EATON'S—Men's Wear, Main Floor

On a Formal Footing

Gold-Colour Kid . . . soft as a sigh . . . shaped into a classic pump, with tiny elasticized pleats on the vamp. A Gleneaton "Gossip" . . . to say such nice things about your good taste. **EATON Price**, pair 19.95

Sandals in vinyl plastic with gold-colour or silver-colour kid trim. Pair 12.95

Patently Correct — By MacFarlane-LeFaivre. Hand-crafted for handsome and superlative comfort. The smooth black patent oxford, always correct for formal wear. Pair 15.95

EATON'S—Family Shoe Centre, Second Floor

Thursday Store Hours, 9 a.m. to 9 p.m. *Phone EV 2-7141* T. EATON Co CANADA

EATON'S the store with more

Gifts Less Than 5.00

Lose those last-minute shopping blues! EATON'S can help save the day. We knew there'd be last-minute gifts to choose . . . and little "extras" needed to add to the Christmas joy of special people on your list. So here's a page of not-too-costly gift ideas for everyone from Baby to Grandparents. You're welcome to add any of these to your handy EATON account, and pay for your purchases on easy monthly terms. Do that last-of-the-list shopping at EATON'S, your Christmas Store with More gifts under 5.00!

Shop 9 a.m. to 9 p.m. tonight and tomorrow

Party Charmers

For little girls who deserve special Christmas dresses! Dainty nylons, "Arnels" and cottons, lace trimmed and embroidered styles. The nylon dresses have their own crinolines and underskirts. Illustrated, **3.98**

Sizes 2-6x, **2.98** and **3.98**

Sizes 7-14, **3.98** and **4.98**

EATON'S—Bargain Basement, Phone EV 2-7141

Nursery Pin-Ups

Gay cut-outs from Mother Goose, Walt Disney and frontier days, to decorate a nursery or toddlers' room. Please the parents and baby too! Set **3.49**

EATON'S—Nursery Shop, Second Floor, Home Furnishings Building, Phone EV 2-7141

"Tommee Tippee" Sets

For the wee tot on your Christmas list . . . child's mug and dish set of attractive break-proof polyethylene. Cup has spout training lid. Set **1.00**

EATON'S—Nursery Shop, Second Floor, Home Furnishings Building, Phone EV 2-7141

Cowboy Belts

Sturdy saddle leather belts engraved and finished with Western-style yellow and white metal buckles. Sure to please any young "Westerner" . . . in sizes 24 to 38.
1" width, each **1.29** 1½" width, each **1.50**

EATON'S—Boys' Wear, Third Floor, Phone EV 2-7141

Candy Treats

Chocolate Ginger—Made especially for EATON'S. 14-oz. box **1.60**

Assorted Mint Patties—"Cottage Sweets." ½-lb. packages, each **69c**

EATON'S—Candy Counter, Main Floor, Phone EV 2-7141

Plaques

Made and coloured by hand in England, depicting typical Old Country scenes and characters of fact and fiction. Each **3.95** and **4.95**

EATON'S—Pictures and Mirrors, Second Floor, Home Furnishings Building, Phone EV 2-7141

Watering Can

Long-spouted plastic can, to delight the indoor gardener. Keeps the water off the leaves of her precious violets and begonias! Each **89c**

EATON'S—Housewares, Lower Main Floor, Phone EV 2-7141

Salad Set

4-quart crystal bowl, salad fork and spoon. 3-pc. set **2.95**

Also in milk glass finish. 4-pc. set **3.50**

EATON'S—China, Main Floor, Home Furnishings Building, Phone EV 2-7141

Scatter Rugs

Reversible braided scatter mats that are easy to keep sparkling clean . . . colour choice includes beige, green, brown, blue, red and purple blends. Size 22x36, each **4.65**

EATON'S—Floor Coverings, Main Floor, Home Furnishings Building, Phone EV 2-7141

Gift Ties

Fabrics range from "Terylenes" and nylons to challis and satins in style-wise colours for every taste. See the newest slim-jims, ultra narrow width ties and ever-popular knits. Each **1.00** to **3.50**

EATON'S—Men's Wear, Main Floor, Phone EV 2-7141

Men's Belts

Laminated leathers or hand-stitched leathers, some with self buckles, others with removable buckles initialled or in novelty designs. Sizes 28 to 42, assorted colours. Each **1.50** to **3.50**

EATON'S—Men's Wear, Main Floor, Phone EV 2-7141

Boxed Stretch Socks

Easy, practical gift choice for men . . . stretch ankle socks that fit from sizes 10 to 13, specially gift-boxed in sets of two pairs. Various colours in diamond in novelty patterns. Box of 2 pairs **3.00**

EATON'S—Hosiery, Main Floor, Phone EV 2-7141

Initialled Hankies

Fine linen man-sized handkerchiefs finished with hemstitched edges and featuring embroidered initial. Each **59c**

EATON'S—Handkerchiefs, Main Floor, Phone EV 2-7141

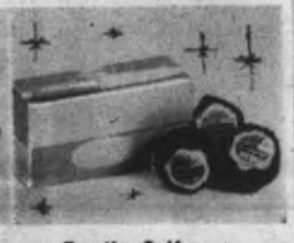

For the Golfer

An unusual gift set that includes a box of three Dunlop '65' golf balls plus an attached ball-point pen for easy score-keeping. Set, complete **3.75**

EATON'S—Sporting Goods, Main Floor, Home Furnishings Building, Phone EV 2-7141

Gift-Wrapping

"Almost too pretty to open" . . . that's the verdict when you turn wrapping chores over to our professional gift wrappers. It costs so little to make your gift "look like a million." Take your special gifts to the Gift Wrap Centre, Second Floor.

Kiddies' Hankies

Novelty handkerchiefs, with nursery scenes in pastel shades . . . one for every day of the week! Made in Ireland. Fast colours are fully washable. Box of 7, **1.25**

EATON'S—Accessories, Main Floor, Phone EV 2-7141

Long-Play Records

EATON'S features a large collection of 33⅓'s . . . pops, standards and classics by your favourite artists, each **1.98** to **4.50**

EATON'S—Records, Main Floor, Home Furnishings Building, Phone EV 2-7141

Decorative Cushions

Beige, lilac, rose, green kapok-filled rayon satin pillows. Each **3.50**

Also prints and corduroy cushions in various shapes and sizes. From **2.95** to **4.95**

EATON'S—Draperies, Second Floor, Home Furnishings Building, Phone EV 2-7141

Handbags

The latest high-fashion handbags . . . at budget prices! Various shapes, handsome detailing, in basic colours of green, beige, black, brown, magenta. Each **3.98**

Others from **1.98** to **2.98**

EATON'S—Bargain Basement, Phone EV 2-7141

If She's a Pre-Teen She'll Love

A Pretty Crinoline!

Dainty pink, white, yellow or mauve nylon crinolines with an over-skirt of ruffled nylon net. A self-coloured rose poises prettily at the hemline for an extra feminine touch! Sizes 8 to 14. Each **3.99**

EATON'S—Children's Wear, Third Floor, Phone EV 2-7141

Women's Moccasins

Red, blue or pink with matching fur collars. Flexible soles. English made . . . in sizes 5 to 9. Pair **4.95**

EATON'S—Family Shoe Centre, Second Floor, Phone EV 2-7141

"Pussy-Paws" Scuffies

Handy slip-on scuffs with a band of cosy shearling across the vamp. Composition soles. Pink, blue, beige and lilac. Pair **2.98**

EATON'S—Family Shoe Centre, Second Floor, Phone EV 2-7141

Men's Foamtreads

"Ambassador" slippers, styled of black velvet with elastic side gore. Hard-wearing and washable. Sizes 6 to 12. Pair **4.95**

EATON'S—Family Shoe Centre, Second Floor, Phone EV 2-7141

Cowboy Boots

Sturdy, fun-loving leather boots styled just like a real cowboy's! . . . Black or maroon, with composition soles. Sizes 8½ to 3. Pair **3.99**

EATON'S—Family Shoe Centre, Second Floor, Phone EV 2-7141

Here They Are Again! The Rotary Boys' Choir

Hear Them . . . Join Them!

Hear the happy young voices of the Rotary Boys' Choir singing old and new Christmas favourites. They're on EATON'S Main Floor Thursday, Friday and Saturday morning from 8.40 to 9 a.m. Doors open 8.30 a.m.. Carol sheets are provided so you can join in and get the happy spirit of Christmas.

The Rotary Boys' Choir Will Also Be Heard On CJVI Saturday, Dec. 23rd, 5 to 5.30 p.m.

Plants and Flowers . . .

Gifts of Beauty

Poinsettias

A Christmas gift that's sure to please . . . excellent quality gay blooming poinsettias.

2-bracket, each **2.69** 3-bracket, each **2.95**

6-inch pot with 3 poinsettias, **3.79**

Tropical Plants

Delightful gift for friends. Wide selection including cut leaf philodendron, dieffenbachia and rubber plants. Each from **99c** to **14.95**

Cyclamen

Exquisite flowering plant, attractively gift wrapped. Beautiful blooms in variety of colours. Each **1.45** to **2.29**

Azaleas

Well-bloomed and budded in lovely shades of pink and white, variegated, red and flame. Each **2.79** to **5.25**

Chrysanthemums

A gift of beauty . . . Large lush chrysanthemums in yellow, white, bronze or lavender. Gift wrapped pot.

4-inch pot, each **1.89**

5-inch pot, each **2.79**

Hyacinths

Gaily wrapped pot of 3 lovely fragrant hyacinths with plumosa fern. In pink or white. Each **1.89**

Lovely Cut Flowers

Say it with flowers this Christmas . . . Beautiful freshly-cut spray chrysanthemums. Bunch **79c**

EATON'S—Garden Shop, Main Floor, Home Furnishings Building, Phone EV 2-7141

Lasting Trees From The Christmas Trim Shop

Trees to use and enjoy year after year! Shimmering vinyl, glistening aluminum, dainty flutter and vinyl trees . . . they're all waiting, standing from 14 inches to 7 feet tall. Some have music box stands, others are completely decorated. Of course, you can use your Budget Charge. Each, from **98¢** to **22.98**

EATON'S—Christmas Trim Shop, Second Floor, Phone EV 2-7141

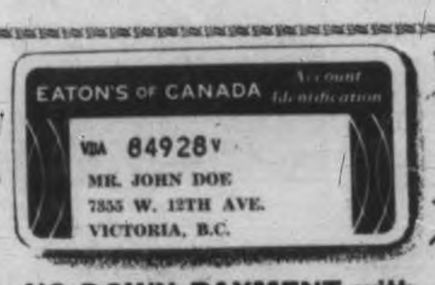

NO DOWN PAYMENT with Your EATON Budget-Charge

This Account Card Is Your Passport to Easy, Convenient Gift Shopping
Inquire Accounts Office, Third Floor

Phone for Your Choice . . . Dial EV 2-7141

Delivery in Time for Christmas Giving in Greater Victoria Area

1½ Hours FREE PARKING

You may park your car in EATON'S convenient Carpark at Gordon and Courtney Streets for 1½ hours without charge if you have your ticket stamped in any EATON department.

The Last Word

In doubt as to size, style or colour of a gift . . . may we suggest an EATON Gift Certificate.

Buy any denomination from 50c up. Redeemable in any EATON store across Canada. Available at: Cheque Cashing, Third Floor; Women's Ready-to-Wear Cashier, Second Floor; Catalogue Sales Desk, Second Floor, Home Furnishings Building; and Douglas Street, Main Floor.

SEE BACK OF THIS PAGE . . . for More EATON Shopping News

Loving Lick

A bundle of affection, German shepherd pup bestows a loving lick on Mrs. William Haddow. One of six purbred shepherd pups awaiting adoption at the SPCA animal shelter, he is hoping he will find a home in time for Christmas.—(Colonist photo.)

More Trouble Seen Tonight

Hurricane Gusts Pummel Victoria

Falling Sign Menaces Driver, Pedestrians

By JACK FRY

Winds with hurricane-force gusts up to 82 miles an hour last night toppled signs, ripped awnings and sent torn tree limbs crashing across power and telephone lines in Greater Victoria.

Another weather system which may repeat the violent winds of the past 48 hours is expected to roll in from the Pacific tonight or Friday morning, said weatherman William Mackie.

Damage reports reached a peak shortly after winds reached 56 miles an hour with gusts to 82 at 8.40 p.m.

Earlier, winds were southeasterly 35 and gusting to 53 in the afternoon, shifting about 7.30 p.m. to southwesterly 50 and gusting to 73 as the storm centre passed over Victoria.

BARELY ESCAPED

Lorne Raymond McLeod, 1960 Ernest, barely escaped injury when two sections blew off a billboard above Cunningham Drugs at Douglas and Yates about 9 p.m.

He was just getting into his car when it was struck on the front fender and hood by a 10-by-six-foot section which bounced to the pavement and blew across the street to the opposite sidewalk.

LASHED SECTION

A second section of the sign dropped to the Douglas sidewalk, barely missing pedestrians. Employees Roy Ward, Norman Harlan and Bud Dobey of Neon Products of Canada lashed a third section of flapping sign and lowered it to the roof.

Police detoured all traffic on Douglas from Yates to Johnson until the third section was lowered to safety.

ONLY THE TUBES

About the same time, traffic had to be detoured when a large sign at Paul's Crown House Restaurant, damaged in Saturday's wind, began coming apart. Workmen removed all remaining corrugated plastic sheeting, leaving only the interior light tubes.

Two 65-foot government pilot launches battled 20-foot waves offshore during the night while serving 12 inbound and outbound ships.

WIRES DOWN

A large awning was blown from a building on View Street and a tree brought wires down on Arbutus between Haro and Finnerty.

B.C. Telephone Co. reported 75 customer complaints, which an official said was "quite low for a gale of this size." More complaints are expected this morning when customers start using their phones, he said.

FAULTY RELAY

B.C. Electric reported no major damage, although trees and branches cut off power for about 30 customers on Sooke River Road, several homes on Finnerty Road in the Gordon Head area and some homes at Otter Point.

A nine-minute blackout in the Langford area around suppertime was due to a faulty relay and not the weather, said the BCE spokesman.

The mechanical problem put out lights and cut power at 5.05 for much of Langford and Humpback Road. It lasted only until 5.14 p.m.

Late last night the wind blew a tree across wires between Victoria and Sooke, and at 12.30 a.m. that community was still without lights or telephone service.

Elsewhere on Vancouver Island, the storm brought strong winds at Nanaimo and slush and snow which made road conditions range from "bad" to "terrible."

BUT PASSABLE

At Campbell River it was raining at water level and snowing in the hills. Sayward Road was "terrible" and others were slushy but passable.

Courtenay reported six to eight inches of snow, causing telephone line trouble and making travel difficult.

Alberni had several inches of snow on the ground and roads were treacherous.

SLUSHY SNOW

In Nanaimo it rained all day, turning to slushy snow by evening, with a gusty wind blowing.

At Duncan, rain with a bit of snow was falling and roads were wet but in good condition.

Green Christmas Weather Outlook

It looks as though Victoria will have a green Christmas, weather forecaster William Mackie said last night.

Last white Christmas here was in 1944, when nearly two inches of snow blanketed the area.

It is also unlikely children will be able to ice skate on nearby lakes before Christmas because there is no mass of Arctic air threatening to spill down over the Island, he said.

Carols for Children

Children enjoyed Christmas music last night as student nurses' choir toured St. Joseph's Hospital, singing carols and bringing traditional Christmas spirit to patients in the wards.—(Colonist photo.)

City Police Plan To Buy Radar But Not as 'Trap'

City police are buying a $1,427 radar traffic timing device to deter potential speeders on city streets.

"It is not used as a 'trap,' it is used as a deterrent," police commissioner William Hamilton said yesterday. "It has a psychological effect."

Decision to buy the machine was made at a meeting of city police commission.

NOT AS TRAP

"If we purchase one, I would not like to see it used as a trap," commissioner Gordon Carter said during discussion.

"I'd like to see it parked on the streets and everyone to know we have it."

AS DETERRENT

Chief Const. John Blackstock agreed the radar should be used as a deterrent.

The machine ordered has a "hold" feature on the dial which records the speed of vehicles approaching or moving away.

SPEED SHOWN

If a speeding motorist doubts the word of police who flag him down for a warning, he can be shown the actual speed recorded.

The machine will be installed in a police vehicle.

Judgment Reserved On Bylaw

Judgment has been reserved in the Supreme Court hearing of an application to have part of the city's high-rise apartment zoning bylaw quashed.

Mr. Justice R. A. Wootton heard the application in his chambers.

D. Marshall Gordon, representing Andrew Dery, 651 Avalon, and Alfred Staples, 636 Toronto, sought to quash an Oct. 30 city amendment to the regulations governing the siting of high-rise apartment buildings.

T. P. O'Grady, city solicitor, opposed the application.

Esquimalt

Winter Works Progress

Esquimalt is well into its winter works program with a number of projects in progress throughout the municipality.

Biggest project is a $30,000 extension of Rock Heights subdivision in which sewers and storm drains have been completed and workmen are now constructing curbs and sidewalks.

21 MEN AT WORK

Esquimalt currently has 21 men at work on its winter program which may reach $85,000 by the end of May.

Boulevard work is being done on Fraser and Lampson, a masonry wall around a parking lot at Saxe Point Park is nearing completion and a concrete block storage and concession stand for Little League Baseball is shaping up at Lampson Street Park.

Toot Tickles Tot

The blare of a big horn posed a puzzling problem for one young visitor, left, as bandsmen Dave Rolston and Larry Forbes entertained at the HMCS Naden Christmas party for more than 200 children yesterday.—(Colonist photo.)

Ninth-Floor 'Rest'

I Meant to Jump Gloomy Cabbie Told Detectives

By PETER BRUTON

It's "absurd" to think a person has to be in mid-air, hurtling toward the pavement, before police can lay a charge of attempted suicide, Magistrate William Ostler said yesterday.

He convicted taxi-driver James Rigby, 26, of 705 Pandora, on an attempted suicide charge. Rigby was placed on $250 bond for six months.

Rigby, who pleaded not guilty, was arrested by city detectives Dec. 5 after sitting on the sill of an open window on the ninth floor of the Bank of Toronto building at Douglas and Johnson.

NOT PROWLING

Det. Deans Blackstock testified Rigby had told him: "I'm not prowling. I intended to jump."

But Rigby denied this in court yesterday and said he never had any intention of jumping.

Alexander Gicas, taxi-driver of 4357 Metchosin, said Rigby came to see him late at night and said there had been some trouble at his home.

UP ON THE ROOF

Mr. Gicas went on a call, when he returned Rigby wasn't there. But a voice shouted: "It's Jim. It's Jim. I'm up on the roof."

Mr. Gicas finally saw "a white face" poking out of a window high up in the Bank of Toronto building.

"What are you doing?" he asked Rigby after climbing the stairs.

THREE TIMES

"I'm tired of it all."

Three times, Rigby told him: "Don't come any closer."

Mr. Gicas asked: "What's the matter, Jim?"

"Oh, I've been watching too many television shows, I guess."

Rigby was sitting in the dark, his legs straddling the sill of the open window. Mr. Gicas left and later returned with two detectives.

To defence counsel Alan Bigelow, Mr. Gicas said Rigby never made an attempt to jump.

"Did he ever make a threat to take his own life in your presence?"

"No, sir."

Rigby was coming back down the stairs when he and the two detectives returned.

NINTH FLOOR

Det. Blackstock said that, when Rigby met them about the ninth floor, Rigby said:

"I'm not prowling; I intended to jump."

He admitted he had been drinking but said he was not "looking for sympathy."

Rigby testified he had gone down to the taxi stand after being told by police to stay off the streets.

MORE DEPRESSED

"I was getting more depressed and just wanted to get away from everybody."

He went into the bank building next door, climbed to the ninth floor and, because he was feeling hot and dizzy, opened a window and sat on the ledge.

Mr. Bigelow said the Crown had not shown his client really intended to jump.

NO REASON

But Magistrate Ostler said he was quite satisfied Rigby had told the detectives he intended to jump. There was no reason why they should lie.

Agent Charges:

Many Unionists Cross Pickets

Many trade union members are crossing legal picket lines at Victoria, Nanaimo and Alberni Variety Chain Store branches, Victoria Labor Council was told last night.

John Nicol, business agent for the retail clerks union, said he has recognized "dozens and dozens" of trade union members entering the store in defiance of the pickets.

AGENT CROSSED

He said on one occasion (not in Victoria) a union business agent crossed the picket line.

Other union members, said Mr. Nicol, don't cross the picket lines themselves, but send their wives into the store with the money to make purchases.

STRIKE IN ALBERNI

A strike, now six months long, is still in progress at the chain's Alberni store. Pickets at stores in Victoria and Nanaimo are for "information" purposes only.

Mr. Nicol told applauding delegates last night striking union members in Alberni are as strong today as they were six months ago. Additional pickets placed on the Up-Island store during the Christmas season have left the business "as dead as a mackerel," he said.

Pay Boost for City Council Wins Support of Labor

By IAN STREET

Most delegates to Victoria Labor Council last night endorsed higher pay for city council members.

Only two out of 22 delegates present voted for a resolution protesting pay increases of $1,500 for mayor and $1,000 for aldermen.

The majority agreed higher pay would attract good men to stand for civic office who now could not afford to do so.

'POOR TIMING'

J. A. Driscoll, electrical workers, proposed the resolution to protest what he termed "poor timing" by Ald. Michael Griffin.

"At no time did I suggest that the present salaries for mayor and aldermen are adequate," said Mr. Driscoll.

"My main point is that city council's past record of negotiations with its own employees has indicated the city is in no position to grant wage increases.

"The civic employees were fighting to get four per cent. It is now proposed aldermen get pay increases amounting to some 60 per cent."

Mr. Driscoll said that if the city was prepared to spend the amount of money involved, it should go toward hiring half a dozen men now receiving social assistance.

"Heaven knows there is plenty of work needed around the city," said Mr. Driscoll. "This might be only to clean our dirty streets or clean up some of our unfinished boulevards."

MORE ADEQUATE

A. W. Toone, secretary-treasurer of VLC and a member of city council, said his experience in the past year had "reinforced" earlier convictions that members of council should be paid more adequately.

Speaking "purely as a labor representative," Mr. Toone pointed out the $7,500 and $2,500 figures now proposed are maximums written into the Municipal Act.

COULDN'T HAVE

"You couldn't have a labor representative, if you want to call it that, on council today unless you were an extremely benevolent employer," he said.

"Labor has maintained all along that, if you want a man to do a job, you have to pay him accordingly," said Mr. Toone. "I think in this case we're going to have to stick with our own words."

Mrs. Rhoda Erickson, hotel workers, warned: "We'd be very foolish to buck this proposal to give council members a living wage. We could wind up with a council of all businessmen unless something is done to make it possible for a working man to seek election."

Smutty Novels Are Off Stands

Newspaper stories about smutty paperback books sold in Victoria were credited yesterday with having the offending volumes removed.

"My information is they are pretty well cleaned out now," Chief Const. John Blackstock told a meeting of city police commission yesterday.

"This got so much publicity in the papers before we got at them."

The Colonist story which outlined the sale of smutty literature was published Oct. 25.

Police Commissioner Gordon Carter stressed the difficulty of having the police check book stands to see if smutty novels are being sold.

He pointed out what one person would find objectionable, another would ignore.

Four Holidays Set For City Hall Staff

City Hall will be closed Christmas Day, Boxing Day, New Year's Day and Jan. 2.

Only civic employees on emergency work or continuous operations will work on the four days, city manager C. C. Wyatt said yesterday.

The four additional holidays mean the city hall will be closed from 5 p.m., Dec. 22, until 8.30 a.m., Dec. 27, and from 5 p.m., Dec. 29, until 8.30 a.m., Jan. 3.

Seen In Passing

Mrs. Florence Watt working in the office of the Britannia Branch of the Royal Canadian Legion where she has been employed as secretary for six months. (She and her husband, **Clifford**, who works for a city express firm, live at 2620 Avebury Avenue with their daughter **Janice**. Mrs. Watt's hobby is sewing) . . . **Cliff Rutledge** taking a summer holiday in the middle of winter . . . Miss Canada—Victoria's **Nina Holden** lining up for lunch at a cafeteria counter . . . **Brian Fletcher** hailing a friend . . . **Norma Cameron** plugging the Victoria Girls' Drill Corps.

MRS. FLORENCE WATT

Clothe Youth Of Korea Jaycee Goal

Victoria Junior Chamber of Commerce will launch a clothing drive for the children of Korea starting Dec. 26.

Target is four tons of clothing to be ready for shipment by Jan. 5.

Hopes are high the quota will be reached before the end of December to allow sufficient time for sorting and packaging for shipment.

Clothing may be dropped off at First Baptist Church, 1600 Quadra, any time after Christmas Day.

Clothing drive is under the joint sponsorship of the Save the Children Fund and the Jaycees.

During last year's campaign six tons of clothing was collected for the children of Hong Kong.

Eskimo, Indian Northern Queens

GREAT WHALE RIVER, Que. (UPI) — Mrs. Kaw Charlie, a 22-year-old Eskimo mother who carries her baby son on her back, reigned as co-queen of the Canadian Arctic today.

Mrs. Charlie shared honors with Louisa Kooksalik, an Indian who also is in her early 20s but still is hunting for a husband to bring home the whale blubber. Both were chosen from a field of about 30 natives by a three-man panel of newsmen who spent the weekend in this Arctic outpost nearly 1,000 miles north of Montreal.

Qualifications for the contest were slightly different from those that might be offered by a blonde at Miami Beach. The Eskimo and Indian ladies, neither of whom speak English or French, were rated on the work they put in embroidering their parkas and their mukluks, which are sealskin snowboots with soles made supple through long hours of chewing.

Occasion for the Miss Eskimo and Miss Indian contest was an annual Christmas party provided by the RCAF in co-operation with the Canadian Marconi Co. and other civilian contracting firms on the radar site. It was attended by some 190 native families who according to local officials were among the first people in the world to see normally shy northern natives stage a concert.

The party was held outdoors in the morning and afternoon of Saturday to allow for sled-dog races and shooting matches, and in an air force hangar from about 3.30 p.m. onward, when it quickly became dark outdoors. One of the highlights was a special dinner that consisted of beef stew, which is to an Eskimo what a turkey dinner with all the trimmings is to a Canadian or American.

But the big show was a concert, stage-managed by Mrs. Ann Goldring of Vancouver, B.C., who is the wife of the RCAF base commander and a teacher at a federal northern affairs department school which her three children attend with the natives.

The Rev. Antonio Ostron of Venice, Italy, Roman Catholic missionary who has spent 12 years in the north, said the concert was unique in that Eskimos never before had staged such a show in public. He said that in previous years they didn't know enough English to sing Christmas carols or recite such poems as "The Night Before Christmas," and even if they did would have worried about losing face among their people if they fluffed their lines.

Another missionary, Anglican Roger Briggs, 25, who came here from Leeds, England only three months ago and is learning to mush husky dogteams around his wide-spread "parish," looked on in wonderment. He conceded that the show "couldn't have gone more smoothly."

The natives and the handful of white men privileged to watch had a ball—both during and after the concert. Natives of the north, wearing parkas, sealskin gloves and mukluks, and with mothers carrying children on their backs, scampered around to wind up the night square-dancing, Arctic-style. That means, for the most part, the rather squat, very heavy-set women picking their partners up bodily and swinging them around.

Flt. Lt. and Mrs. W. R. Wickson, with their children Susan, Robbie and Mark, arrived in Victoria this week on a surprise visit to their family. They will be here over the Christmas holiday, and will be honor guests at parties on Sunday and Christmas Day. On Sunday, Mrs. Ruth E. Cave and Mr. and Mrs. William Herkes and children, Reid, Gina and baby Russell, will hold a family reunion party at their home on Cardiff Place. Other members of the family attending will be Mr. and Mrs. R. O. Cave with Arlene, Alana and Danny, from Crofton, and Mr. and Mrs. J. W. Anderson with Donna, Ian and David, of Victoria. Mrs. Cave and Mr. and Mrs. Herkes will entertain at a buffet luncheon on Christmas Day for close friends and relatives. Pictured are Stuart Stark, 9; Mark Wickson, 7; David Stark, 4, and Robert Wickson, 9, on floor. Seated are Mrs. Robert Stark, left, and Mrs. C. R. Wickson. Standing, left to right, are Steven Stark, Susan Wickson and Flt. Lt. and Mrs. Walter Wickson.

Mr. and Mrs. M. Spouse Married at Centennial

Cassandra Jen, daughter of Mr. and Mrs. Alfred Chattell, 2418 Dryfe, and Mr. Morris Spouse, son of Mr. and Mrs. A. Spouse, 3284 Tennyson Avenue, were united in marriage at a double-ring ceremony performed by Rev. Dr. S. J. Parsons recently in Centennial United Church.

The bride wore a gown of filmy white nylon over satin, styled with Sabrina neckline, lily point sleeves and pearl sequin applique at the neckline and on the skirt. A chapel length veil misted from a crown of pearls and her jewelry was pearl earrings, a gift from the groom, and a single pearl pendant. Red roses and stephanotis were in her bouquet. Mr. Chattel gave his daughter in marriage.

Miss Judy Murdoch was maid of honor, Miss Deborah Horne junior bridesmaid, and Miss Sherry Sneddon flower girl.

They wore dresses of red velvet and carried colonial bouquets of white carnations.

Mr. Edward Spouse was best man for his brother and Mr. William Hall and Mr. John Haslam showed guests to the pews.

At the reception held in the Newstead Hall Mr. William Haslam proposed the toast to his niece.

Leaving for a wedding trip to the United States the new Mrs. Spouse wore a pale green Italian knit dress and jacket with brown accessories.

Among the out-of-town guests were Mr. and Mrs. A. Taylor, Alberni.

New Group Begins Jan. 1

A meeting was held recently by the Women's Association of Centennial United Church with the president, Mrs. D. Bennett in the chair. Devotional was given by Mrs. F. Hoffman.

Reports were given by the secretary, Mrs. A. Stevenson; the treasurer, Mrs. G. Kraft and by Mrs. Wiszniewski. All reports showed that a most successful year had been enjoyed.

Donations were made to the Save the Children Fund, Christian Education Fund and others. Tables and chairs will be supplied by the ladies for the new fellowship hall, also two stoves and water urn for the kitchen in the new Christian education building which will be opened in the new year.

Final plans were made for the 75th annual congregational dinner and concert to be held on Jan. 19.

The president, Mrs. Bennett gave a very excellent annual report and urged all to do her part in the new organization, United Church Women, which comes into existence on Jan. 1.

Give a Gift of Fabric
from
London Silk
Three Floors of Fashion Fabrics
1439 DOUGLAS STREET EV 2-1125
Nanaimo: 56 Victoria Crescent

ONLY 3 DAYS LEFT TO CHOOSE A LOVELY GIFT FOR HER!

HOUSECOATS, from $10.98
BALLERINA-LENGTH HOUSECOATS, from $6.98
NEGLIGEES, from $19.98
NIGHTGOWNS — Nylon, waltz and full length, from $4.98
PYJAMAS, Nylon, full length, from $5.98
BABY DOLLS, CAPRIS, from $4.98
PANTIES and BRIEFS, from $1.00 to $3.98
BIKINI BRIEFS, Including black and red, from $1.98
NYLON HOSIERY, from 99¢ to $1.98 pair

Lady Mae SHOPPE
824 YATES ST.
Across from National Motors

Gift Wrapping Done Free on Request

Open Tonight and Friday till 9 p.m. — Saturday till 5.30

Your Problems

By Ann Landers

Dear Ann Landers: The letter in your column about the kleptomaniac who stole from the purses of her bridge friends gave me the courage to write this:

We have the same problem with a sister-in-law. She's a delightful person but she's been stealing things from our homes for years. Her husband has an arrangement with the downtown stores. He returns the items she brings home in her handbag and in the lining of her coat, and they bill him for articles which they suspect her of lifting.

But what about us? We hate to tell him about the articles she steals from our homes. He has enough trouble as it is.

Last night she was here for dinner and I know she took a screw driver, a pickle fork and a shower cap. Please advise.—SILENT SO FAR.

Dear Silent: It's wonderful of you to be so understanding, but relatives ought to get the same deal as the department stores.

The husband should be told about the missing items. If he can't retrieve them, send him a bill.

* * *

Dear Ann Landers: My mother is a 62-year-old widow. she lives in her own home and is comfortable.

My complaint is this: Mother has devoted her entire life to waiting on my sister and her family. Mother bakes and cooks for them. She goes over there five times a week to clean the house and do the laundry.

My sister's husband is pretty smart, too—he says nobody can iron his shirts like Mother Jones. They even have the kids trained. They won't stay with a paid sitter. They want Granny.

I have three children, too, and I could use the help, but my mother never does one thing for me. Do you think it's fair of them to use her as a chief cook and bottle-washer? Please reply in the paper. I want them to see it.—GRIPED.

Dear Griped: What bothers you is not that your mother is being overworked, but that you aren't getting any of her free services.

No one drags her to your sister's house in chains. She goes willingly, and obviously she enjoys being chief cook and bottle-washer. So stop weeping those crocodile tears.

* * *

Dear Ann Landers: I married an alcoholic woman. She told me when we were going together that what she needed was my love. I foolishly believed that marriage would cure her of drinking.

She kept me up every night for seven years — screaming, crying, raking me over the coals for not paying enough attention to her and accusing me of having other women. When she started to throw things and beat me with her fists I called our family doctor for advice.

He suggested that I have her committed. I refused — until she came at me with an ice-pick and it almost cost me an eye.

Yesterday she sent me an article by a psychiatrist who claims alcoholic women usually drink because of a man. I was tempted to write and ask her who the man was before she met me.

I can see now she's going to spend the rest of her days trying to make me feel guilty.

The moral of this story is "Marriage is no cure for alcoholism." I wish someone else had written this letter eight years ago and that I had seen it.—TRAPPED

Lighted Evergreens Make Starry Nights

There is nothing quite like a colorfully lighted evergreen tree, and a starry Christmas night, to create a wonderful Christmas scene in front of your home. A well decorated Christmas tree outdoors can create both symmetry and mood by the careful use of both lights and color.

If your trees and shrubbery are lopsided, don't be discouraged, for they can become symmetrical by using a few lighting tricks. You don't have to prune them, and in fact it's not advisable to do so.

First, fasten two screw eyes to the ends of two short, narrow pieces of wood, and then securely tape these to the top of your tree—one on each side. Next, string a series of wires through the screw eyes in a cone shape around the tree, and fasten the ends securely into the ground with wooden pegs. Then fasten your strings of outdoor lights to the wires rather than to the branches of the tree, running them first straight up and down the trees, then arranging more strings of lights in graceful loops merely by draping the strings horizontally over the wire frame. This technique can also be used over well-shaped trees to accent their symmetry.

For a bright, gay effect in decorating outdoor trees, try the new sparkle lights, or, if you prefer a quiet, soft effect to outdoor lighting, use glow lights.

Outdoor strings made by Canadian General Electric have a special safety device this year to prevent any danger of shock. The sockets are made entirely of plastic except for the actual contact points deep inside.

In using strings of lights, the order of brightness is: white, yellow, red, green, and blue. Therefore, if you use all colors in decorating your tree, try to have twice as many blue and green lamps as you do white, yellow and red.

How many lights should be placed on a tree? Multiply the height of the tree by the width at its base, times 1.5, and then multiply this by 2 if you want a solid light effect, or by 1 if a tree outline only is required. Half of it will produce a spotty effect. Thus for a tree four feet wide by six feet high, to get a solid effect you will need: 2x6x4x1.15, or a total of 72 lamps.

KNOTTY PINE
On Tap for the Holiday Season
TURKEY AND GOOSE DINNER
We also feature:
Baked Pheasant • Guinea Fowl
Fried or Baked Chicken • Roast Duckling
All Served With Wild Rice Dressing
MAN-SIZED STEAKS
Reservations Invited — Phone GR 8-1831

SOBER
Responsible man, mechanical and business ability, will drive your car, tend your shop or office Christmas or New Year's Day or week. Any reasonable pay. GR 7-3088.

STUCK
for a good idea?
The Gift of Gracious Dining

Princess Mary GIFT Certificates
$2 and $5
Wonderful gift for family, friends or business folk... ask at the Purser's Office, Princess Mary Restaurant Vessel, 344 Harbour Road.

ALL DRY CLEANING BACK IN TIME FOR CHRISTMAS
NOW is the time to send your Dry Cleaning to Page the Cleaner!
This Year Say "MERRY CHRISTMAS" in a Page the Cleaner Dry-Cleaned Outfit.
AND DON'T FORGET Drapes and Chesterfield Covers 20% off
OPEN 7 A.M. - 6 P.M.
ONE-DAY SERVICE AT ALL CALL OFFICES
CALL Page THE CLEANER
2929 DOUGLAS EV 2-9191

GRAND GIFTS FOR EVERYONE

FROM TANG'S
Ladies' Housecoats and Dusters — Nylon, quilted satin, wool and wool plaid, $7.98 to $16.98
Lounging Sets — Reg. to $19.98, SALE, from $4.95 to $7.95
Including mandarin styles in sizes 12 to 18.
FOR MEN
White Dress Shirts. Sizes 14½ to 17. Reg. $5.00, SALE $3.75 2 for $7.25
Pyjamas, flannelette. Reg. $4.98, SALE $3.59
LINGERIE
Beautiful Slips, from $2.98 to $6.98
Fancy Briefs, SALE 3 pair for $1.00
Gowns, waltz length and full length, $3.98 to $15.98
Baby Doll Pyjamas, from $2.98 to $7.98

SQUARE DANCERS
FOR PA
Western Pants, from $10.98

Imported Square Dance Shirts. In Dan River checks in wash 'n' wear fabrics. Sizes 14½ to 17½. $8.98 to $12.98
Belts - Buckles - Ties
FOR MA
SQUARE DANCE DRESSES
New shipment flown in by air express. Including lovely imported squaw dresses in crepe-georgette. $10.98 to $39.98
Crinolines — 40 yards, from $3.98
Dance Shoes—Including silver and gold kid $3.98 to $5.98
Open Thursday and Friday till 9 p.m.
Free Gift Wrapping on Request
TANG'S PAGODA
2624 DOUGLAS STREET PHONE EV 4-8686

Jewelry GIFTS OF TASTE & DISTINCTION

Exquisite Diamond Jewellery
Matched Bridal Sets, diamond-set engagement and wedding rings $75 to $1500
Diamond-Set Engagement Rings, from $42.50
Diamond-Set Wedding Rings, from $25.00
Diamond-Set Earrings, from $37.50
Men's Diamond-Set Rings, from $87.50
Diamond-Set Men's Lodge, Fraternal and Black Onyx Rings, from $25.00
Diamond-Set Brooches $285.00
Diamond-Set Watch Bracelets $100.00
Diamond-Set Linde Star Sapphire Rings, from $125.00
Diamond-Set Linde Star Ruby Rings, from $125.00
Six Diamond and Peridot, from $125.00
DIAMOND-SET PENDANTS, BRACELETS AND PINS
Diamond-Set Genuine Jade Rings, from $300.00
Diamond-Set Genuine Emerald Rings, from $300.00
Diamond-Set Ruby Rings, from $350.00
Diamond-Set Sapphire Rings, from $250.00

WATCHES
We are pleased to offer a selection of the world's finest makes, chosen for their matchless quality and proven dependability.
Choose a gift watch from these famous names—
WITTNAUER, from $34.75
OMEGA, from $75.00
TISSOT, from $39.75
ELGIN, from $21.95
BULOVA, from $24.75
DIAMOND-SET WATCHES, from $39.75
EVERY WATCH FULLY GUARANTEED
Visit Francis Jewellers for a Wide and Varied Selection of Gift Jewellery for Christmas
TERMS AS LOW AS $5 DOWN $5 PER MONTH
F. W. Francis Ltd.
Kitty-Corner from the Bay
Shop in Comfort — Park in the Market Parking Lot at Rear
1684 DOUGLAS STREET PHONE EV 4-7611

PERSONAL MENTION

Mr. and Mrs. P. D. Crofton with their children, of Casa Linda Motel, Colwood, will travel to Salt Spring Island to spend Christmas with other members of the family at Harbor House, Ganges.

★ ★ ★

Arriving Friday

Gini Bauer, RCAF, St. Hubert, Que., is expected to arrive Friday to spend Christmas with her parents, Mr. and Mrs. H. Minchin, 462 Sturdee Street. She will return east on Dec. 28.

★ ★ ★

Work Point Party

Lt.-Col. R. F. Bruce and Mrs. Bruce have invited friends to an open-house in their home at Work Point Barracks, early evening on Thursday.

★ ★ ★

Spending Season Here

Mr. and Mrs. Charles Errington of 1434 Mitchell Street will have as a guest over the holidays, their daughter, Mrs. Maxine Dinwiddie with her son Clinton, of Seattle.

★ ★ ★

From Washington for Yule

Group Capt. B. E. Christmas and Mrs. Christmas with their children, Penny and Bobby, are arriving on Thursday from Larson Air Force Base, Washington to spend the Yuletide with Mrs. Christmas's parents, Lt.-Col. and Mrs. Aubrey Kent, at their home, 228 Douglas Street.

★ ★ ★

Croftons Fly East

Lt.-Col. and Mrs. D. G. Crofton, Ganges, left by air on Wednesday, for Ontario where they will spend Christmas with their son and daughter-in-law, Squadron-Leader and Mrs. John Crofton, in Ottawa, and New Year with their son-in-law and daughter, Capt. and Mrs. A. L. Gale in Oakville.

★ ★ ★

Cocktail Party

Mr. and Mrs. Graham Shove entertained at a cocktail party, Sunday, at their home, "Gailee," at Ganges in honor of their son-in-law and daughter, Lieut. and Mrs. Richard Stone, who are visiting from Ottawa.

★ ★ ★

Flying from Calgary

Mr. and Mrs. John C. Hammond, Weald Road, will have their son-in-law and daughter, Mr. and Mrs. G. Arnold Fry and their children, Deborah, Douglas and Judith with them for Christmas. The Frys will arrive Friday by plane from their home in Calgary.

★ ★ ★

To Be with Parents

Mr. and Mrs. Ray Bryant of Vancouver will arrive on Saturday to spend the holiday season with their parents, Councillor and Mrs. James Bryant, Esquimalt, and Mr. and Mrs. J. DeMan, Chambers Street.

★ ★ ★

Coming Home for Holidays

Miss Elizabeth Chamberlain will arrive home from Vancouver on Friday to spend 10 days with her parents, Mr. and Mrs. Edward Chamberlain, 513 Transit Road. Mr. Ted Chamberlain is coming from University of British Columbia for the holidays.

★ ★ ★

Wed in Duncan

In a double-ring ceremony in St. John's Anglican Church, Duncan, recently Miss Shirley Ives, daughter of Mr. and Mrs. Joshua Ives of Koksilah became the bride of Mr. George Raymond of Esquimalt. The groom is the son of Mr. and Mrs. George Whitehead, Esquimalt. A reception at Tzouhalem Hotel was attended by guests from Duncan, Vancouver, Victoria, Mill Bay and Sooke.

★ ★ ★

Montreal and White Rock Guests

Mr. and Mrs. S. H. Parker of Winderemere Place will have their two sons and their wives as holiday season visitors. Mr. and Mrs. J. H. Parker will come from Montreal, and while here will also visit Mr. and Mrs. G. F. Rose of Filmer Street. Mr. and Mrs. Ian Parker with their two children, Neil and Sherry, will arrive Saturday from White Rock and while in the city will also be guests of Mrs. Parker's parents, Mr. and Mrs. R. Little of York Place.

★ ★ ★

For Miss Dawson

Miss Joanne Dawson was guest of honor at a bridal shower given by her aunt, Mrs. Gilbert L. Brown, 3920 Cedar Hill Road. Gifts were concealed in a box gaily decorated as a Christmas parcel and topped with a miniature Santa Claus. Mrs. Irvine Dawson assisted the hostess. Guests included Mrs. H. R. Dawson, Mrs. H. Kirkham, Mrs. Margaret Gibbs, Mrs. T. Warder, Mrs. C. Michell, Mrs. L. Holmes, Mrs. E. Prentis, Mrs. G. Thomson, Mrs. H. Perry, Mrs. D. Wood, Mrs. J. Turnbull, Mrs. J. Cannon, Mrs. L. G. Scott, Mrs. A. Worthington, Mrs. H. Youson, Mrs. Larry Colby and the Misses Rita Whittaker, Margaret Dawson, Marie Scott, Barry Worthington, Valerie Warder, Denise Holmes, Marcia Prentis, Cathy Dawson, Anne Thomson, Barb and Christine Brown.

★ ★ ★

Receives Names

At a recent dedication service in Faith Temple, the infant son of Mr. and Mrs. W. C. Brown, 711 Kelly Road, received the names Raymond Darrell. The baby's sponsor was Miss Shirley Chatfield. Also attending the ceremony were the maternal grandparents, Mr. and Mrs. T. P. Panter, Sr., and Raymond's sister, Catherine Ellen, and brother, Clayton Winston.

Health Foods 'Rubbish' Says Mrs. Bunbury, 90

By EILEEN LEAROYD

★ ★ ★

When people get to be 90 they usually feel they've earned the right to sit back and let the rest of the world revolve about them.

But most people don't get to be 90.

Mrs. Mary Bunbury, 1613 Elgin, is going to arrive at that rare age on Christmas Eve, and far from sitting back, that good lady is hard to catch at home, she is so busy with a variety of activities.

Mrs. Bunbury plays bridge five or six times a week. This week she played at home on the 18th and 20th, out on the 21st and again out on the 22nd.

KEEPS BUSY

When she's not taking a fast trick from the opposition, she is making her own cakes and bread, preserving marmalade for her blind friends, working for St. Mary's Parish Guild, Goodwill Enterprises, the SPCA, the Cats' Protection League or collecting magazines to send to lighthouses and lonely stations in the Arctic.

Mrs. Bunbury's friends (who call her Bunny) are going to give a big party for her in the Old Charming Inn on Dec. 24 to commemorate the day of her birth in 1871.

Mrs. Bunbury was born in Partney, Lincolnshire. She had always wanted to be a nurse, and it was a great disappointment when she was turned down at St. Bartholomew's Hospital for being too short.

ABOARD SHIP

She decided to come to Canada to visit a brother in Ontario, and on the boat coming over met the man who was to be her husband. John Bunbury, who died 50 years ago, first took his bride to settle in Kamloops.

"We lived on a bush farm," said Mrs. Bunbury. Asked exactly what that meant she stated, "Well that means you have a few saddle horses, no cows, about 160 acres, and that after a while you go broke!"

Later they moved into the town where her husband joined the local police force. Apart from four years overseas in the First World War, Mr. Bunbury followed that career the rest of his life, later being chief of police in Cumberland.

Mrs. Bunbury will celebrate her 90th birthday on Sunday and will be honored by her friends at a party to be given at the Old Charming Inn.

Mrs. Bunbury moved to Victoria in 1923 and has been here ever since, performing her good works, and raising three children. Dorothy lives at home with her, Margaret is married and lives in Santa Barbara, and Douglas lives at Hagensberg, B.C.

Mrs. Bunbury believes she owes her long life to "keeping busy." She thinks health fads are "rubbish" and once a year on her birthday she will have a drink of whisky and a cigarette.

Once upon a time, "about 30 years ago" Mrs. Bunbury felt playing cards on Sunday was wrong, but now she often plays on the Sabbath, "after church."

Mrs. Bunbury has 18 cards from Goodwill Enterprises. That means she has filled 18 sacks full of articles for them over a period of time. Her verandah is neatly stacked with fresh-looking magazines to send to the lighthouses. But many of the things she does for others are "under cover," and not to be published at her request. However, most of them seem to entail a good deal of practical work.

One "game" she has with her daughter, Dorothy, benefits the Cats' Protection League. They fine each other for leaving lights on—the money helps the cats.

All these activities, large and small, go to round out a life which she has made both gay and full of meaning.

Mrs. Ritz Honored

The Margaret Irvine Evening Auxiliary of the WMS met for their Christmas meeting in the lounge of St. Aidan's United Church. Mrs. A. McLeod spoke on "What does Christmas mean to you?"

Mrs. Jack Ritz was presented with a life membershp of the WMS by the president, Mrs. G. L. Brown, on behalf of the auxiliary, for her many years of work and example. The financial report was given by Mrs. W. Hunter, showing the allocation had been reached for 1961. Several carols were sung and refreshments were served by the social committee.

Christmas Decorations For Oak Bay Wedding

A white Christmas theme was used to decorate Oak Bay United Church for the wedding of Geraldine Frances Comte and Mr. Stuart Alexander Thomson at which Rev. A. Calder officiated.

The bride, daughter of Mr. and Mrs. F. W. Comte, Camrose Crescent, was given in marriage by her father. She wore a dress of Chantilly lace, the short skirt flaring from a fitted bodice. A soft taffeta bow at the front waistline had streamers falling to the hem.

Her chapel veil, appliqued with lace medallions was held in place by a headpiece of tulle and brilliants. Red carnations and silver spirals were in her bouquet.

Mrs. J. Wood was matron of honor for her sister and wore a full-skirted dress of peacock blue silk organza over taffeta with white accessories. She carried white carnations and silver spirals.

The groom, son of Mr. and Mrs. A. Thomson, 2470 Mowat Street, had his brother, Mr. Jack Thomson as best man. Mr. Tom Davey ushered.

Margaret Thomson Dea, cousin of the groom, sang "O Perfect Love" during the signing of the register.

A reception was held at the home of the bride's parents where the decorations were carried out in pink and white. A three-tired cake topped with pink rosebuds centred the bride's table.

The bride's going away costume was a navy suit, dark red coat, white fur pill box hat and white accessories.

THE LAST WORD IN CHRISTMAS GIVING

When deciding on a gift, why not give glasses. A smartly styled new pair or even a new frame. A lasting gift. May we suggest a Prescription Optical Company Gift Certificate in smart envelope ready to present.

Prescription Optical

Member of Canadian Guild of Prescription Opticians

EV 4-5914 Campbell Building 1025 Douglas St. | CONTACT LENSES | EV 4-7937 Medical Arts Building 1105 Pandora Ave.

It's from Birks

This Christmas, thrill her with a Diamond-Set Watch from Birks for Christmas

Illustrated are only a few models of Birks outstanding selection of diamond-set watches—unfailing in precision, distinctively simple in design—with sparkling diamonds adding just the right finishing touch. Swiss 17-jewel lever movements. 14k yellow or white gold cases.

FEATURE VALUES

14k yellow or white gold case, 17-jewel shock-proof Swiss movement.

With Two Diamonds ... $49.75

With Four Diamonds ... $69.50

Other Birks Diamond-Set Watches, individually styled, priced from ... $89.50 to $2,250.00

All Birks watches unconditionally guaranteed for 1 year and insured free for 1 year.

Available on Birks Budget Plan
As low as 10% Down
Balance in convenient monthly payments

Open Tonight and Friday to 9 p.m.
Saturday to 5.30

BIRKS JEWELLERS

706-708 YATES ST. EV 2-4241

NEW revolutionary Oblique by TRU BALANCE® T.M.

MAKES HIPS 2 SIZES SMALLER!

It's done with bias-cut oblique* panelling. Smooths away unwanted inches by molding your hips along the sitting, walking, bending lines of your body. This new slant design gives you increased freedom of motion, heavenly comfort hour after hour!

Boneless, lightweight nylon elastic with vertical-stretch panels of satin elastic to tuck in tummy and derriere.

It walks with you
It bends with you
It sits with you

Girdle $12, Panty $14.95
Both in White and Black, S-M-L-XL

Now available in LYCRA (white only).
Girdle $11, Panty $14

Long-legged Panty Girdle ideal for bowling, golf and all types of sports.

STORE HOURS: 9 to 5.30 Daily — Fridays till 9

Mae Meighen CORSET SPECIALTY SHOPPE

890 FORT ST. at QUADRA PHONE EV 3-6214

GIFTS—For the Tape Recorder Fan!

Pre-Recorded Stereo Tapes from $5.95

Wide Selection . . . from Dixieland to Beethoven

EVERYTHING IN TAPE AND . . .

TAPE RECORDERS

HUDSON'S TAPE RECORDING STUDIO
1005 View St. EV 2-0923

WHITE SHIRTS

FOR THAT HARD-TO-FIT MAN
By Tooke

Short-point fused collar, single cuff in sizes 14½ to 19½ $5.00

OTHER STYLES

of eyelet, tabs, continental wide spreads, button downs. At each $6.00

THE DIPLOMAT
BY TOOKE

Fine Egyptian cotton, soft or fused collar, with single or double cuff. Only $7.50

AVAILABLE NOW AT

Don Forster MEN'S WEAR

755 YATES STREET
EV 3-5412
Open 6 Days a Week
1 Hr. Free Parking Across the St.

Ageing in Oak Casks Makes Seagram's Gin Extra Dry

Aged to the golden moment of perfection in selected oak casks, here is a rare gin endowed with extra dryness, extra smoothness.
For a cool, refreshing extra dry martini, gin and tonic, Tom Collins and gin rickey, next time ask for Seagram's Gin.

Seagram's Gin

This advertisement is not published or displayed by the Liquor Control Board or by the Government of British Columbia

FOR 'ROUND-THE-CLOCK CASUAL WEAR

$18.95

Unmistakably this year: the tapered square toe and well-burnished bronze wax finish of this walker by Old Maine Trotters. Come see it. You'll want it

18.95

NATURALLY, oldmaine trotters

Munday's 1203 DOUGLAS ST.

For Sect Shift

No Help—Yet

VANCOUVER (CP) — Justice Minister Fulton says he won't make any move to help Sons of Freedom Doukhobors migrate to Brazil until the Brazilian government says it will accept them.

Mr. Fulton made the comment after hearing results of a meeting between his assistant, Mike Berry, and Doukhobor leaders Wednesday.

Berry said he passed onto the minister documents indicating the Brazilian "people" are willing to accept a Doukhobor migration.

The minister said he wants something more concrete than this, and it is up to the Doukhobors to get Brazil to make the necessary approach to Ottawa.

* * *

Woman Tells Of Fleeing Burning Town

NELSON (CP)—A Doukhobor woman sobbed quietly Wednesday as she testified how she fled with her three children from a burning village near here last Aug. 19.

Mrs. Marie Koftinoff, testifying at the preliminary hearing of John Ostrikoff and Peter Postnikoff, both charged with arson, said she saw the village of Gleboff burning.

Ostrikoff and Postnikoff, both sons of freedom Doukhobors, are among more than 40 of the radical sect arrested and charged.

Mayor Hails Policeman's Friendliness

A Victoria police constable's "knack of handling the public" was praised by Mayor Percy Scurrah yesterday.

"You apparently have a knack of handling the public, correcting a man's mistakes and making him feel good," he told Const. Morrison Curry.

"That is a very good attribute for an officer."

Mayor Scurrah made the remarks in promoting Const. Curry to First Class Constable. Two other men also were promoted—Const. Edward James and Const. Ron Stewart.

TOOJAYS

Every Gift Beautifully Wrapped

- Lingerie
- Housecoats
- Robes
- Jeweled Lipstick Holder
- Nylon Hosiery
- Gloves and Scarves
- Folding Umbrellas
- 25% OFF JEWELLERY

OPEN 9 A.M. TO 9 P.M.
Wednesday to Friday

TOOJAYS
622 VIEW ST.

Next to the Tree—
BULOVA says "Merry Christmas" best!

Bulova is truly the gift quality watch . . . the watch you can give with pride, wear with pride . . . because it's made with pride.

The Diamond Dream. Exquisitely carved end pieces hold two shimmering diamonds. 17 jewels. $39.95

The executive look—top level in performance but not in price. The Senator has 17 jewels, is shock resistant. $39.75

Stylish bracelet watch. High fashion motif is carried through to a perfect blend of case and bracelet. The Rhapsody, 23 jewels. $59.50

The Sea King, 17 jewels, certified waterproof*, shock resistant, luminous hands and dial, expansion bracelet. $49.50

Buy on Easy Credit Terms

Open Tonight and Friday
TILL 9 P.M.
Saturday, 5.30 p.m.

ROSE'S LTD
1317 Douglas Street JEWELERS

Christmas Food Savings!

PRICES EFFECTIVE DECEMBER 20 - 30

IT'S IN THE BAG!

United PURITY Stores

ALCAN ALUMINUM FOILWRAP Heavy, 18" Wide 59c

NALLEY'S SWEET MIXED PICKLES 24-oz. jar 41c

ZEE BRAND—RAINBOW COLORS PAPER SERVIETTES Pkg. of 60 2 for 35c

MALKIN'S, SWEETENED GRAPEFRUIT JUICE 48-oz. tins 2 for 65c

PURITY CRANBERRY SAUCE OCEANSPRAY WHOLE OR JELLIED 15-oz. tins 2 for 45c

PURITY NIBLET CORN GREEN GIANT 14-oz. tins 2 for 39c

PURITY FRUIT COCKTAIL MALKIN'S, FANCY CALIFORNIA 28-oz. tins 39c

PURITY PEAS MALKIN'S, FANCY, Sieve No. 3 15-oz. tins 2 for 43c

HEINZ TOMATO KETCHUP 11-OZ. BOTTLE 27c

LIBBY'S, FANCY (ONTARIO) TOMATO JUICE 48-OZ. TINS 2 for 65c

McCOLL'S, OLD MONK MINCEMEAT 24-OZ. JAR 49c

TURKEYS EVISCERATED 10 LBS.-18 LBS. 18 LBS. AND OVER COMPETITIVE PRICES

CHRISTMAS HAMS COMPETITIVE PRICES

CALIFORNIA No. 1 BRUSSELS SPROUTS 2 lbs. 39c

RED DELICIOUS Cs APPLES 2 lbs. 29c

COMBINATION GEMS, POTATOES 1s and 2s, cello 20 lbs. 79c

Peace on Columbia, And Good Old Will

VANCOUVER (CP)—Premier Bennett had nothing to offer yesterday but goodwill.

"I'm not answering any questions on anything political," he told reporters.

"If you won't discuss politics," said one, "then how about water?"

"I hope that everybody drinks water through the Christmas season," said the premier, a teetotaller.

Another asked whether Mr. Bennett was expecting any Christmas presents, particularly from Ottawa.

"It is more blessed to give than to receive," the premier smiled.

Woolly Tale

Wolfish Lamb Cold Fleecer

BRANTFORD, Ont. (CP)—This is the story of a little "lost lamb" with a wolfish appetite.

A passerby stops in front of a local restaurant. He questions a shivering little boy. The little boy looks up and answers:

"I'm waiting for my mother and father. They're in the beer parlor."

The passerby feels sorry, takes the boy into the restaurant and buys him a hamburger and a bottle of pop.

The man leaves.

Later, he returns. The boy is still outside, shivering. The passerby gets angry and rushes into the hotel. He cannot find the erring parents. He confronts the desk clerk with the story. The clerk smiles.

"His parents aren't here. This is the fourth time that kid's gone into the restaurant with people who fall for his story."

Prairies Brace for Cold

EDMONTON (CP) — Bitter cold was expected to grip the prairies again yesterday and the weatherman sees no end in sight.

"Very" cold Arctic air hung over the three Prairie provinces plummeting the mercury 30 to 40 degrees below normal for this time of year.

The cold spell reached its sixth day at Edmonton where temperatures began a steady drop Saturday morning.

"There is no end in sight," said a forecaster at the Dominion public weather office here. "Probably there will be no more than a day's warning that it is getting warmer. The next two or three days will be cold."

A Chinook wind of warm air blew into Alberta early yesterday but — after penetrating parts of the southwest for a few hours — drew back and remained stationary in the Crowsnest Pass.

At Lethbridge the mercury jumped to 38 above from two below in less than two hours, then in the next hour dropped back to three below.

The weatherman forecasts lows Wednesday night would be 15 to 20 below on the southern Prairies and 25 to 30 below on the northern Prairies.

The layer of intense cold air was "thinning" slowly yesterday resulting only in slight moderation.

Tokyo Gives Paintings

VANCOUVER (CP)—The Vancouver School of Art yesterday received a gift of 42 paintings from the Tokyo University of Fine Arts.

6-PAK KIK COLA
FREE — FREE
WITH EVERY $2.00 OF GAS
Your Xmas Mixer Dec. 22-31
OLSON MOTORS

OPEN 'TIL 9 TONIGHT

Give Them SOMETHING TO WEAR
Give them gifts of special quality . . . from W. & J. Wilson! For all the family . . . finest apparel in the famous Wilson Gift Box.
• OR GIVE A WILSON GIFT CERTIFICATE

Honour Them with Your Presents from
Open Til 9 Wed., Thurs. and Fri. Nights
W&J WILSON LIMITED
1221 Government St. EV 3-7177

Happy Holidays

IT'S LUCKY when you live in B.C.
ORDER EARLY: for home delivery phone: EV 4-4179 or EV 2-6832
This advertisement is not published or displayed by the Liquor Control Board or the Government of British Colombia.

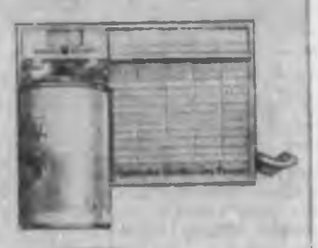
Electric Can Opener—opens cans quickly, safely, easily. Pressing lever down, punctures can and holds it firmly in place. Touch-bar permits instant start-stop control. Mount on wall or chrome legs. In yellow, turquoise or white.

World's first fully Automatic Kettle—with automatic control of TWO heating elements, kettle comes quickly to rolling boil and cuts back to low heat, holding water at gentle boil, ready for use. Finger tip control returns kettle to rolling boil if desired. Ideal as room humidifier or sick room vapourizer.

De-Luxe Automatic Frypan—The pan tilts—the lid tilts too. A fifth leg, concealed in the handle, tips pan to drain excess fat from food. Lid "angle" sets to reduce spatter when frying. Detachable probe control and cord set make pan completely immersible for easy cleaning.

Peek-a-brew Automatic Coffeemaker—Exclusive liquid level indicator shows at a glance how much water to add—how much coffee is left. Accurate brew-strength selector. Beautifully styled in gleaming chrome finish at a popular price.

Portable Mixer—Powerful, portable and efficient—with three-speed control and push button beater ejector up front for one-hand operation. Exclusive whipping disc and detachable cord set. Optional knife sharpener simple to attach and remove. In yellow, turquoise, pink or white.

What every woman wants—The CGE Portable Hair Dryer

A whisper-quiet CGE portable hair dryer that's light enough for her to wear it while she works. What a clever husband to come up with a Christmas gift like this! Clever, because he knew she'd want controlled heat—and the CGE Hair Dryer has three heats PLUS a refreshing cool setting. Clever, because he knew she'd like the feminine pink and ivory colour scheme, and of course the convenience of its fast drying action. Clever, because CGE appliances never let you down. They're the best—from CANADIAN GENERAL ELECTRIC COMPANY LIMITED

Exclusive reach-in bonnet—lets her check her hair without removing the bonnet. And its special innerliner gives her all-over heat for even, comfortable drying.

STANDARD FURNITURE 737 YATES ST. EV 2-3111
C. J. McDOWELL 757 FORT ST. EV 2-4128
Woodward's 882 Douglas St. EV 2-7231
Kent's 742 Fort St. EV 2-7184
EATON'S OF CANADA Phone EV 2-7141
YOUNG & BANFIELD FORT at BLANSHARD EV 2-5512
Coast to Coast — Newspapers Sell the Most!

VICTORIA OFFICE
TELEPHONE EV 3-4111

CLASSIFIED WANT ADS

DUNCAN BUREAU
TELEPHONE 1600

AFTER-HOUR TELEPHONES
11.30 p.m. to 8 a.m.
Sports EV 2-7000
Editorial EV 3-4500 or EV 2-[illegible]
Circulation EV 3-5725

SUBSCRIPTION RATES
Wherever carrier service is maintained, $1.00 per month.
Single copy sale price 10 cents daily; 15 cents Sunday.
By mail: Canada and British Commonwealth, one year, $10, six months, $5.50, three months, $3.00, single month, $1.00. Australia, month, $2.25. U.S.A. Foreign $1.00 per month.

Authorized as second-class mail, Post Office Department, Ottawa.
Member of Audit Bureau of Circulations.

FULL COVERAGE CLASSIFIED RATES
7c per line per day. 70c per line per week (three days). $1.05 per line for six days. $2.52 per line for the month (26 days). Above rates apply to consecutive insertions. Minimum advertisement two lines. Contract rates on application.

Birth notices, $1.00 per insertion.

Marriages, Engagements, In Memoriams, Cards of Thanks, Death and Funeral Notices, not exceeding 12 lines, $2.50 first insertion, $1.00 subsequent insertions. Each additional line 20c daily.

In the event of an error occurring the liability of Victoria Press, Ltd., shall not extend the charge for the space actually occupied by the item in question.

TERMS OF PUBLICATION
The Victoria Press, Ltd., shall not be liable for non-insertion of any advertisement beyond the amount paid for such advertisement.
All claims or error in publication shall be made within 12 hours thereafter and if not made shall not be considered. No claim will be allowed for more than one incorrect insertion nor for errors not affecting the value of the advertisement.

All advertising copy will be subject to the approval of the Victoria Press Ltd. who reserve the right to the sole discretion to classify, reject or insert copy furnished.

Eastern Canada representatives:
FP PUBLICATIONS
320 Bay Street, Toronto, Ont.
United States representatives:
De CLERQUE SHANNON
New York, Chicago, Detroit, Cleveland, Atlanta, San Francisco.

DUNCAN BUREAU
Duncan Chamber of Commerce Bldg., Post Office Box 132. Office and telephone hours, 1 p.m. to 5 p.m., Monday to Friday inclusive. Phone Duncan 1600.

Replies to private box numbers now available only from 9.00 a.m. to 5.30 p.m., Monday to Friday inclusive, at the Main Office of Victoria Press Ltd., 2631 Douglas Street, and at the Duncan Bureau, Duncan Chamber of Commerce Bldg.

1 BIRTHS

BAILEY—Born to Mr. and Mrs. W. M. Bailey, 1864 Kipling Place, at the Royal Jubilee Hospital, on Dec. 18, 1961, a son, James Arthur, 7 lbs. 10 ozs., a brother for Mark, Bruce and Ian.

BETHKERTONMAUGH—Born to Mr. and Mrs. R. W. Bethkertonmaugh, 221 Vista Road, Apt. 2, at St. Joseph's Hospital, on Saturday, December 16, 1961, a son, James Douglas.

SUTHERLAND—Born to Larry and Jane Sutherland, R.R. 1, Sooke, Victoria, B.C., at St. Joseph's Hospital, on December 20, 1961, a son. Many thanks to Dr. Donald and St. Joseph's Hospital staff.

3 MARRIAGES

BRAND-COPELAND—Mrs. Charles E. Copeland, 1880 Monte Street, announces the marriage of her daughter, Wilmott Alberta, to Mr. George Alexander Brand, on Wednesday, Dec. 20, 1961, at St. Andrew's Presbyterian Church, Victoria, B.C., Dr. J. L. W. McLean officiated.

5 DEATHS AND FUNERALS

KEARNEY—On December 17, 1961, at Kamloops, Mary Jane Kearney, in her 68th year. Survived by three sons, Elmhurst, Maitland and Emdy Beattie, of Kamloops; one brother, J. T. Beattie of Victoria.
Funeral service was held on Wednesday, December 20, at 1.30 p.m. in St. Paul's Cathedral, Kamloops. Rev. Dean J. C. Jolley officiating. Interment Pleasant Street Cemetery. Kelowna Funeral Service in charge of arrangements.

ERONE—December 17, 1961, in Victoria, Harriet Erone, aged 76, widow of Antone O. F. Erone, formerly of 27 Moss Street, born in London, England, and a resident of this city for many years. Survived by two sisters, Hilda Erone, Victoria, and Mrs. Ida Erone, Washington, D.C.
Prayers will be offered in Hayward's Chapel on Thursday, December 21, at 7 p.m. and Requiem Mass will be sung in St. Andrew's Cathedral on Friday morning at 9 o'clock. Interment in Royal Oak Burial Park.

LIDSTONE—Passed away in Victoria on Wednesday, December 20, 1961, Frank Morse Lidstone, aged 69 years, of 888 St. Patrick Street, a resident of this city all his life. He is survived by his loving wife, Ada, and one daughter, Mrs. Barbara Hill; also a sister and brothers and sisters. He was a member of Confederation Lodge No. 116 A.F. & A.M.
Funeral services will be held in McCall Bros. Floral Funeral Chapel, Johnson and Vancouver Sts. on Friday, December 22 at 1.15 p.m., Rev. A. Calder officiating. Interment in Royal Oak Burial Park.

5 DEATHS AND FUNERALS

MORTON—At the Veterans' Hospital, on Dec. 18, 1961, Lewis Percival Morton (Bert), aged 68 years, of Lake End Road, Langford, born in Newfoundland, and a resident here for the past 13 years. He is survived by one sister, Mrs. L. Tizzy of St. John's, Newfoundland, one brother, Ira, at Hunt in Victoria, and one niece, Mrs. E. McLeod, also of Victoria. He served in the First World War.
Funeral service will be held in McCall Bros. Floral Funeral Chapel, Johnson and Vancouver streets, on Thursday, Dec. 21, at 1.30 p.m. Rev. F. W. Hayes officiating. Interment in Royal Oak Burial Park.

McINTYRE—December 18, 1961, at Victoria, Edward Victor McIntyre of 1023 McClure Street, aged 78; born in Victoria, formerly a member of the city police 1910. He was a member of Knights of Pythias Lodge; survived by his wife, Ella May; one brother, Donald Campbell of Victoria, Royal Court of Canada No. 1, Company of Australia, Donald Bernard of Regina.
Funeral service Hayward's Chapel, Friday, Dec. 22, at 11.00 a.m., Rev. E. J. Staley officiating. Cremation. Flowers gratefully declined. Superviewed parking adjoining chapel.

TAYLOR—In hospital in Victoria, on December 20, 1961, Albert Edwin Taylor, of 345 Helmcken Road, predeceased by his wife, Lillian Peggie Taylor in 1947. He is survived by a nephew, Bruce Lee of Prince George, Maxwell a member of Fitzall Masonic Church, Victoria. The late Mr. Taylor was also well known in this city as proprietor of A. E. Taylor & Co., Singer Sewing Machines, Yates Street and Fort Street.
Funeral services will be held in McCall Bros. Floral Funeral Chapel, Johnson and Vancouver Sts. on Friday, December 22, at 2.15 p.m., Rev. A. Calder officiating. Interment in Royal Oak Burial Park.

WAGGET—At West Bay Private Hospital, on Dec. 19, 1961, Christian Minde Wagget, Bree, in Chester-Le-Street, Durham, Eng., formerly of Kamloops and Kelowna, B.C. Predeceased by his wife in December, 1956. He is survived by three sons, Carlton of Fort Worth, Texas, and Charles and Alan of Victoria; two daughters, Mrs. E. K. McGill of Kelowna and Mrs. D. Carlos of Victoria.
Funeral services will be held in McCall Bros. Family Chapel, Mason Building, on Thursday, Dec. 21, at 10.30 a.m., Rev. J. A. Roberts officiating. Interment in the family plot, Kelowna, B.C.

WEBB—At the Veterans' Hospital, on December 17, 1961, Mr. Herbert Cecil Webb, aged 67 years; born in Suffolk, England, and a resident of Sidney, B.C., for the past 15 years. Late residence 9019 Fifth Street. He leaves his wife, Dorothy Eliza, at home; sons, Herbert, John Webb, 1175 Wain Road, Sidney, B.C., and Douglas Charlton Webb, Victoria, B.C.; his daughter, Muriel (Mrs. D. McNab), Duncan, B.C.; nine grandchildren; two brothers and his sister in England, and two brothers, in Berlin, Manitoba.
Services will be held in the Sands Funeral Chapel of Roses, Sidney, B.C., on Thursday, December 21, 1961, at 2.00 p.m., Rev. Canon F. C. Vaughan-Birch officiating. Cremation. Flowers gratefully declined.

8 CARD OF THANKS

The gratitude in our hearts can never be fully expressed, but we want our friends, relatives and neighbors to know how much their kind words and expressions of sympathy have meant to us during our recent time of sorrow in the sudden loss of our darling daughter Sandra.
—Lieutenant and Mrs. W. M. Moore

9 IN MEMORIAM

HEIMBACH—In loving memory of our dear son, Harold Frank Heimbach, who passed away Dec. 21, 1960, at the age of 6½ years.
Not dead to us who loved him,
Not lost but gone before.
He lives with us in memory,
And will for evermore.
—Always remembered by his Mother and Dad.

SMITH—Ever fragrant memories of my beloved son, Alan A., died Dec. 21, 1959.
—Gladys Fletcher.

TAYLOR—In loving memory of a dear wife and mother, Mrs. Anna Taylor, who passed away on Dec. 21, 1947.
Upright and faithful in all her ways
A wonderful character to the end of her days.
A loving wife, true and kind,
What a beautiful memory she left behind.
Ever remembered by her loving husband and family.

WOOD—In loving memory of a dear son and brother, Norman Elton (Jersey) Wood, who passed away Dec. 21, 1959.
Today reveals a memory
Of a loved one gone to rest,
And those who think of him today,
And those who loved him best.
The flowers we placed upon his grave
They wither and decay,
But the love for the one who lies beneath
Will never fade away.
—Ever remembered by his mother and family.

10 FUNERAL DIRECTORS

McCALL BROS.
Funeral Chapels
1002 Vancouver St.
EV 5-4408 — EV 5-4409 — EV 3-4407

McCall Brothers Floral Funeral Chapels have this year marked Forty Years of Faithful Service to Greater Victoria — outstanding service of dignity, security and trust — at moderate cost.

TODAY
WAGGET, Charlton Minde
10.00 a.m.—Family Chapel.
FURNIE, Hugh Washington
2.00 p.m.—Floral Chapel.
ARMITAGE, Clara Jane
3.30 p.m.—Family Chapel.
McINTOSH, Laurie Patrick (Bert)
3.30 p.m.—Floral Chapel.

FRIDAY
LIDSTONE, Frank Morse
1.15 p.m.—Floral Chapel.
TAYLOR, Albert Edwin
2.15 p.m.—Floral Chapel.

SATURDAY
CLAYDEN, Frederick Wm.
3.30 p.m.—Floral Chapel.

CHAPLIN'S FUNERAL CHAPEL
881 Cedar Street EV 4-2212
Kindness—Courtesy—Service

INDEX TO WANT AD HEADINGS

Classifications

Accounts for Sale and Wanted 35
Announcements 14
Antiques 1
Apartments for Sale 33
Auto Body Work and Painting 30
Auto Repairs and Service 30
Auto Financing and Insurance 31
Bands, Musicians and Orchestras 32
Bicycles and Motorcycles 40
Births 1
Boats and Marine 41
Building Supplies 61
Burial Parks and Cemeteries 10
Business Chances 36
Business Personals 40
Cards of Thanks 8
Cars for Sale 34
Cars and Trucks Wanted 35
Chicks, Poultry, Hatching Eggs and Supplies 45
Coming Events 15
Commercial Properties 37
Cottages and Campsites 33
Country Homes and Properties 33
Dancing 42
Deaths, Funerals and Lodge Notices 5
Education 42
Employment 27
Exchange Real Estate 37
Farms for Sale and Wanted 33
Farm Implements 45
Female Help Wanted 27
Apartments to Rent, Furnished 33
Apartments to Rent, Unfurnished 33
Apartments Wanted 33
Florists 12
Foreign Import and Sports Cars 34
Fuel 60
Funeral Directors 10
Furniture 62
Garden Supplies 61
Halls, Stores and Offices to Rent 37
Hotels 18
Housekeeping Rooms to Rent 33
Housekeeping Rooms Wanted 33
Houses to Rent, Furnished 33
Houses to Rent, Unfurnished 33
Houses Wanted to Rent 33
Houses for Sale 33
In Memoriam 9
Listings Cancelled 35
Lost and Found 20
Lodges and Societies 5
Machinery 45
Male Help Wanted 27
Male or Female Help Wanted 27
Marriages 3
Miscellaneous for Sale 46
Miscellaneous Wanted 46
Mortgages to Rent 33
Monumental 11
Mortgage Loans and Insurance 36
Moving and Hauling 36
Musical Instruments 47
New Car Directory
Parts, Tires and Accessories 30
Personal Loans 36
Pets 45
Places to Visit
Professional Services 36
Property for Sale 33
Property Wanted 33
Radio and TV Repairs 30
Rooms and Board 33
Rooms to Rent 33
Rooms Wanted 33
Salesmen and Agents 27
Situations Wanted, Male 29
Situations Wanted, Female 29
Situations Wanted, Male or Female 29
Sporting Goods 47
Stoves and Furnaces 45
Stamps 1
Teachers Wanted 27
Tenders 36
Trade Wanted 46
Trailers and Trailer Parks 33
Trucks 34
TV, Radio, Sales and Service 30
Vacation Cards and Summer Resorts 33
Wanted to Borrow 36
Wanted to Buy Property 33
Wanted to Rent, Miscellaneous 33

10 FUNERAL DIRECTORS

Three Funeral Chapels Dedicated to Thoughtful and Understanding Service.

SANDS
MORTUARY, LIMITED
"Memorial Chapel of Chimes"
Quadra Street at North Park Street
Victoria, B.C. EV 5-7511

SANDS
FUNERAL CHAPEL OF ROSES
Fourth Street at Sidney Avenue
Sidney, B.C. GR 9-2013

SANDS
FUNERAL CHAPEL OF HEATHER
Colwood Corners, Colwood, B.C.
GR 9-2023

THOMSON & IRVING
Funeral Chapel
Est. 1911 Formerly at Winnipeg
A Dignified and Understanding Service at Moderate Cost
PRE-NEED AT NEED
SHIPMENTS
1038 Quadra Street Phone EV 6-2013

HAYWARD'S
B.C. FUNERAL CO. LTD.
Established 1894
The Hayward Family
Bruce M. Lemon, Manager of Chapels
734 BROUGHTON ST. EV 5-5505

11 MONUMENTAL

MORTIMER'S
MONUMENTAL WORKS
ESTABLISHED 1891
"The Finest in Craftmanship"
880 David Street EV 3-5621

STEWART MONUMENTAL WORKS LTD.
Monuments since 1908
May Street EV 4-8411

VICTORIA MONUMENT LIMITED
"Memorials of Distinction"
748 Fisgard at Douglas EV 3-8494

12 FLORISTS

BROWN'S
Flowers for Every Occasion
EV 4-0512 EV 6-3321 Nights

BALLANTYNE'S
EV 4-0556
Charge by Phone

13 CEMETERIES AND BURIAL PARKS

ROYAL OAK BURIAL PARK
MUNICIPALLY OPERATED
Complete movement of cremation arrangements made direct. Phone GR 9-2211 for further information.

14 ANNOUNCEMENTS

CLASSIFIED

COPY

DEADLINE

FOR THE

CHRISTMAS

HOLIDAY PERIOD

Classified section closes advertising for Sunday, December 24 Colonist, Tuesday, December 26 Times, and Wednesday, December 27 Colonist and Times

4 P.M. FRIDAY, DECEMBER 22

TELEPHONE HOURS

Regular classified classified ads may be phoned in until 5 p.m. Saturday, December 23, for Colonist. December 24: December 26 8 a.m. to 10 a.m. for Times. December 26, 10 a.m. to 12 noon, December 26, for Colonist. December 27.

15 COMING EVENTS

BINGO BINGO
INDEPENDENT FORESTERS
XMAS BINGO
K. OF P. HALL, CORMORANT ST.
DEC. 21, 8 P.M.
Three 13 lb. turkeys, door prizes
Plus extra surprises
3 JACKPOTS
1st $100.00—30 Calls
2nd $50.00—37 Calls
Snowball, $40.00
Admission $1.00—20 Games
Extra Cards 25c
Four Extra Games 25c
Help us to help retarded children. Courtesy always.
Commitments of the Season To all of you from all of us.

BINGO
THURSDAY, DEC. 21ST, 1961
8 P.M.
3 JACKPOTS
One at 40 Calls—$150.00
One at 50 Calls—$75.00
One at 60 Calls—$50.00
$1.00 a Card Extra Cards, 50c
4 Games for 50c
The Friendliest Game in Town
PRO PATRIA BRANCH
625 COURTNEY STREET

BINGO FOR FUN!
You get both fun and money lots of it! when you play bingo in St. Patrick's Hall, Trent St. Watch this space for details of next Wednesday's exciting game!

LEAGUE OF BRIDGE (LADIES AND Young Xmas party, Thursday, Dec. 21. Newstead Hall, 734 Fort St., 8 p.m. Business, entertainment and refreshments. Membership cards must be shown at door.

NEW YEAR'S EVE DANCE, WHITE Eagle Hall, 99 Dock St., 10 to 1. 50 couple, 50 single. Sandwiches and coffee included. EV 3-8884.

DANCING EVERY SAT. NIGHT. Loyola Hall. Dancing 9 to 12. All Everyone welcome. Admission, $1.50 couple.

ARMY, NAVY & AIR FORCE VETS BINGO
Every Wednesday, Friday, Saturday. 1201 Wharf Street. EV 3-4812

STARTING JAN. 6, 1962, THE Knights of Pythias will start bingo at 730 Cormorant Street.

18 RESTAURANTS

GOOD PIGEANS FOR SALE. Phone for further details. GR 9-2588.

18 RESTAURANTS

A NEW RESERVATIONS STILL available for a delightful four-course festive Christmas Day dinner of turkey and old English pudding with all the trimmings. Christmas crackers, etc., at $3.25 a plate, children half price, at
GLENEMEL HOTEL
655 Douglas St. EV 3-6288

20 LOST AND FOUND

LOST, IN PARKING LOT OF Ingraham Hotel, black Labrador pup, white markings on breast and back. Answers to "Jackie." Phone EV 3-5828 or S.P.C.A.

LOST — FEMALE SIAMESE CAT, cream body, black face and ears, chocolate paws and tail. 2000 block Douglas. Reward. EV 2-8781.

LOST FROM ST. ANNE'S SCHOOL—3-speed, maroon, C.C.M. girl's cycle. Urgently needed. Phone EV 3-8888.

PLEASE! ANY INFORMATION wanted re a black and white Spaniel injured on Gal Island last week-end. EV 5-8881.

TAKEN IN ERROR — MAN'S brown hat from Tally-Ho Restaurant on Dec. 16. Please phone EV 3-8884.

LOST—EARRING WITH AMBER and white brilliants in downtown area evening of December 18. Pr. GR 9-2886.

LOST, MAN'S GOLD SIGNET ring, initials "J. F. M." Reward. GR 9-2884.

LOST, ONE BLACK DIAMOND earring, vicinity Royal Theatre. Rose's Jewelers. Phone GR 9-2888.

LOST YOUR PET? HOMES WANTED found. S.P.C.A. EV 5-8834.

LOST—GREY PERSIAN CAT, VICINITY Oxford Street. EV 4-8887.

LOST, WHITE AND GOLD DANISH earring. EV 3-8888.

21 MALE HELP WANTED

FIRST-AIDERS WANTED

Required by major drilling contractor for northeast British Columbia. Must have valid B.C. certificate of competency in industrial first-aid. Age 21 to 35 and in good physical condition. Will be required to cook, do camp work and assist in first-aid duties. Reply, giving full particulars to:

VICTORIA PRESS, BOX 317

POSITION AVAILABLE CREDIT manager with general office and collection experience. Apply to personnel director, St. Joseph's Hospital, stating age, education and experience.

WANTED — KNOWLEDGEABLE, fully qualified, with references, 4 days per week, except Jan. and Feb. Top wages for competent worker. Victoria Press Box 321.

22 SALESMEN, SALESWOMEN AND AGENTS

REAL ESTATE SALESMEN
2 licensed salesmen wanted to start in the new year. Generous commission arrangement and medical benefits. Big Member of Real Estate Board of Victoria and Multiple Listing Service. Please apply to Mr. Cimance, EV 5-1191, Sutherlin, Stewart, Clark Ltd., 650 Broughton St.

HAVE YOU EVER THOUGHT OF becoming an Avon representative? Now is the time to start considering your own exclusive territory. Turn your spare time in to $$$ in your market. For information, call EV 4-7360, or write 1879 Taylor Street.

NEED 2 MEN AT ONCE. NO sales experience necessary. High hourly earnings. For appointment phone EV 2-1281.

23 MALE OR FEMALE HELP WANTED

WANTED—COUPLE TO LIVE IN. Housekeeper, handy-man chauffeur. Love dogs. Mrs. D. Cavendish, 861 Belmont Road, Victoria. GR 9-2268.

26 FEMALE HELP WANTED

REQUIRED IMMEDIATELY BY the Gorge Road Hospital, one clerk-typist to perform typing and general duties in the business office.
One medical stenographer to perform stenographic medical record keeping and related admitting and discharge duties. Shorthand desirable but not essential. Write or apply personally to the business office at the Gorge Road East, Victoria.

CLERK-TYPIST REQUIRED IMMediately by a national company. Must be quick, alert and accurate. Reply in own handwriting, stating qualifications, experience, age, marital status and salary expected. Our employees are advised of this advertisement. Victoria Press Box 307.

EXPERIENCED STENO WITH general office experience. Permanent. Give age, recent experience. Victoria Press, Box 314.

PART-TIME BOOKKEEPER MUST have typing. Apply Parfitt Tire, 2030 Douglas, opposite Victoria Press, between 2-4 p.m.

EXPERIENCED WAITRESS FOR Paul's Restaurant Ltd., 1880 Douglas. Shift work. Apply 15-8 p.m.

LIGHT HOUSEWORK AND PLAIN cooking for family of 3. 3 or 4 days weekly. 10.30 - 3.30. EV 5-8888.

WAITRESS WANTED. APPLY Louis' Cafe, 681 Johnson.

EXPERIENCED WAITRESS wanted. Regal Restaurant, 655 Yates.

29 SITUATIONS WANTED MALE

HAVE YOU DANGEROUS OR ODD trees you want to get rid of? Call the experienced power saw man at EV 3-2884.

CALL FRANK, GR 9-8876, FOR window repairs, tiling, installing, cabinets, finishing, anything.

AMBITIOUS BOY OF 15 WANTS Christmas jobs. Phone 386-[illegible] and estimates. EV 2-7108 after 5.

EXPERIENCED PAINTER, WORK guaranteed. EV 5-8888.

MAN WILL CUT TREES WITH power saw. Odd jobs. EV 6-2888.

PANEL TRUCK AND DRIVER for hire by hour or day. EV 5-1371.

EXPERT PRUNING, HEDGES, fruit, ornamentals, borders. EV 3-7988.

HALF-TON TRUCK OR CAR AND driver by day or hour. EV 3-7884.

30 SITUATIONS WANTED FEMALE

LADY WOULD LIKE LIGHT DAILY work—or would be elderly person — or baby-sitting. Telephone from 8.30 a.m. to 5 p.m. from Monday to Friday. EV 6-2889.

OFFICE ASSISTANT (W.L.) FR EV 5-8888 for part-time office help, typing, cards, machine operators. J. B. Fines, agt.

RELIABLE BABY-SITTER FOR Christmas and New Year's Eve in my home. GR 9-8888.

BABY-SIT, MY HOME, NEW Year's Eve. Reasonable. GR 9-8888.

CARE FOR CHILD, MY HOME. Mature student. GR 9-8888.

DUTCH WOMAN WANTS HOUSE work. Experienced. EV 5-8888.

BABY-SITTER, EXPERIENCED. Esquimalt area. GR 9-1888.

LADY WANTS BABY-SITTING for New Year's Eve. EV 4-1728.

32 MUSICIANS, BANDS, ORCHESTRAS

VICTORIA'S 4-PIECE INTERNATIONAL orchestra. Specialty Wedding parties, private dances. Any where. Phone EV 4-8888 after 6 p.m.

36 BUSINESS SERVICES AND DIRECTORY

Appliance Repairs

4-DAY EIGHT VACUUM SERVICE. Complete overhaul before Xmas. Free pickup and delivery. EV 5-8888.

FIRE GUARANTEED REPAIRS. The electrical appliance specialists. ABC Electric, 884 Fort. EV 4-8118.

Bricklayers

FIRE BRICKWORK ON FIRE places, barbecues, chimneys, fireboxes and home repairs. Phone Eric Sansom, GR 9-8888.

ALL TYPES OF MASONRY WORK. R. A. Gandy, Armstrong. EV 4-8777.

36 BUSINESS SERVICES AND DIRECTORY

Bulldozers

Roads, Excavating, Basements, Irrigation Ponds, Land Clearing. JOHN C. KINNEAR JR. EV 3-8888 day EV 3-8888 night.

J. HENSON
Bulldozing, excavating and clearing. 24-foot loading bucket, by day or hour. GR 9-8888. EV 5-8888.

SOUTHWELL-WILLIAMS
Bulldozing, no moving charge, expert work, free estimates. GR 9-1888.

BULLDOZING, EXCAVATING AND clearing, etc. Sidney, GR 9-2888.

Carpets and Linoleum

DURIGAN'S CARPET & LINO. Supplied and Installed. Estimates free. 715 Pandora. EV 6-2888.

Carpenters

HOME REPAIRS, STEPS BUILT, repaired. Verandas jacked up, roof chimney repairs. Gutters, downpipes cleaned, repaired, eaves troughing, painting. Over 20 years' experience. D. Henry. EV 3-1888.

DO IT NOW — HOME REPAIRS. Steps built, gutters replaced, painting and concrete work. Free estimates. Work guaranteed. Phone Frank, GR 9-2888.

DAVE FOSTER
Wishes season's greetings to all friends. EV 4-8814.

CARPENTER REPAIRS, ALTERATIONS, gutters, stairs, tile and cement. R. Pulsi. EV 3-8888.

REASONABLE RATES ON HOUSE framing, finishing, cabinets and repairs. Call Bill at EV 5-3438.

NEW HOMES, ALTERATIONS, REpairs, work guaranteed. EV 5-1788.

HOUSE FRAMING 70c PER SQ. ft. GR 9-2787 or EV 6-8813.

Cement

FARMER CONSTRUCTION LTD.
REPAIR DEPT.
Concrete Work, Sewers
Block Basting EV 4-0511

TOWN & COUNTRY CONST.
Basements under houses. Jacking levelling. All concrete work. All repair work. Terms. EV 6-2088.

DRAINS, SEWERS, CEMENT. EV 6-8888 PULITANO EV 3-3488

DRAINS AND SEWERS, CONCRETE. GR 9-2888—Sidney—EV 5-8142.

JEANPIERRE "THE CEMENT man." Free estimates. GR 9-8887.

Chimney Cleaning

STAR CHIMNEY SWEEP. DAY and night services. No mess. Vacuumed clean. EV 4-8821.

STERLING CHIMNEY SERVICE. Expert cleaning. Modern vacuum equipment. EV 4-8781. GR 9-2887.

Clean-Up Service

SPECIALTY CLEAN-UP—
Large or small.
Give us a call.
EV 6-2870

AL'S AUTO WRECKERS
Wanted — cars or bodies, frames, radiators, all types of metals. Phone us. EV 5-8883.

MAN WITH GOOD-SIZE HEAVY duty pickup truck will work with truck $1.50 per hour. Call Floyd, EV 5-4148.

GENERAL CLEAN-UP, BASEments, yards, etc. Free wagon, magazines pick-up. EV 6-8888.

RUBBISH HAULED, BASEMENTS cleaned. EV 4-8718 after 5 p.m.

Contractors

ROCK BLASTING
Cement—Sewer Work
Drains—Driveways
GR 9-2581 GR 9-1440
A. J. BARR LTD.

FARMER CONSTRUCTION LTD.
REPAIR DEPT.
Alterations, Additions,
Carpentry. EV 4-0511

GILLESPIE BLASTING
Free estimates. GR 9-2888. GR 9-8888

G. H. WHEATON, LTD.
Repairs, Alterations EV 3-2188

MODERNIZE
Your
HOME
Inside and Out
Call
FRANK'S
Complete Home
Modernizing Service
Free Estimates and
Financial Arrangements
Phone EV 5-7812

ROMPUS ROOMS, HOMES REpairs, etc. Original designs. Over 20 Years' Quality Work in Victoria. E. S. Cross EV 3-8883.

M. & G. CONSTRUCTION LTD.
General repairs and alterations, sidewalks and concrete driveways. Prompt service. GR 9-8718.

FOR COMMERCIAL BUILDING contact Emmet Construction, 888 Douglas St. phone EV 5-8834.

HOME BUILDING REPAIRS. R. E. Forster & Sons Ltd. EV 3-8888.

GARAGE CONSTR. EV 5-8834. ALterations, repairs, sidewalks, etc.

Dressmaking

DRAPES, SLIP COVERS, (10 area alterations. Will call at your home and give estimates. Pick-up and delivery. EV 6-8274.

ANN'S DRESSMAKING AND ALterations. Free pickup and delivery. Phone for appointment. EV 5-8888.

CALL BEV AT EV 6-2228 FOR dressmaking, alterations and mending.

DRAPERIES AND BEDSPREADS made, installed. EV 3-1188.

Eavestroughs

50c A FT.
Metal gutters and downpipes installed. Also cleaning and repairing. Labor and material guaranteed. Call anytime. Estimates free.
B.C. Roofing and Sheet Metal
EV 2-3351

METAL GUTTERS AND DOWNpipes for commercial buildings and homes. Work guaranteed. Free estimates. Model Sheet Metal Works. EV 3-8888.

Electrical Contractors

FREE ESTIMATES
Complete wiring installation. Older homes rewired. J. McCoy. GR 9-8888.

REWIRING A SPECIALTY. EXpert appliance installations. Frank York. EV 5-7888 or EV 5-8888.

SCHM ELLIS. COMPLETE WIRing services. Day or night. EV 2-8881.

Furnaces and Heating

FURNACES INSTALLED. NEW ones, metal work. Art. EV 5-1888.

Flooring and Sanding

ALL TYPES OF FLOORS EXpertly cleaned, sanded and polished by machines. Modern low prices. Hawes's established 1888. EV 4-8888.

M & M FLOOR CO. LTD. FLOOR laying, sanding, finishing. Free estimates. EV 6-8888. GR 9-2888.

Furriers

FUR REPAIR SERVICE
24 years home business. Coats remodelled, lined, glazed. Fur hats and repairs made. Free estimates. Pick-up and delivery. Phone. 888 Beach Drive. EV 2-8888.

Gutter Cleaning

GUTTERS DOWNPIPES
Cleaned, Repaired and Renewed
EV 3-3815
MODERN SHEET METAL
2626 DOUGLAS STREET

Hairdressers

HALF PRICE PERMS. NEW RAY Beauty, 720 Pandora. EV 4-8884.

36 BUSINESS SERVICES AND DIRECTORY

Jewellers

HERBS JEWELLERS
Complete guaranteed watch repair service. 708 Yates. EV 3-6141.

Landscaping

BARKER LANDSCAPING
Free Estimates EV 3-8888

Lapidary

ROCKBOUND SHOP—MACHINERY catalogs, polishing, jewellery, findings. 1206 Hillside. Phone EV 6-8882.

Lawn Mower and Saw Service

EATON'S
Lawn Mower Service
Now is the time to take advantage of EATON'S quick, dependable lawn mower service. Have your mower sharpened and repaired now. EATON'S will arrange pick up and delivery for you.
Just dial EV 3-7141
EATON'S OF CANADA

ELVES & SON
SAWS — KEYS — MOWERS
701 PANDORA EV 3-8888

MOWERS, SAWS SHARPENED. Mick's Repairs, 2028 Douglas St.

Millinery

HELEN'S MILLINERY SUPPLIES. Lessons. 880 Fort. EV 3-8212.

Miscellaneous

INSTRUMENT REPAIRS — OPTICAL, electrical, mechanical. 1888 View. EV 9-1941.

Painters and Decorators

GREGG'S
Contract Department
PAINTING
Interior and Exterior
Paint Washing
Gutter and downpipe
cleaned and repaired
Free estimates — EV 4-5023

ISLAND DECORATORS
Painters Paperhangers
Spray Painting
Convenient Time Payments
Phones:
Day EV 3-9059
Night EV 2-1479

MAY I BE OF SERVICE TO YOU? Order now at special rates. Paperhanging, painting, repairs, etc. Reasonable, reliable, best, efficient. Tommy Harper. EV 3-8773.

WEBB & SON
EV 4-8827. Paperhanging, painting. Quick, clean, reliable. First-class workmanship. Thirty years experience Victoria. Terms if desired.

CLARK & PATTISON
PAINTING CONTRACTORS LTD.
Brush or spray paperhangers, texture work. Terms if desired. Phone EV 4-0843. 740 Princess Ave.

$30 UP—ROOMS PAPERED OR painted. Stucco spraying. D. Smythe. EV 3-2889.

PAINTING AND DECORATING. Reasonable rates, satisfaction guaranteed. Terms. EV 2-8888.

C. T. LONGMAN, DECORATOR. Painting, spraying, paperhanging. Free estimates. Phone GR 9-8888.

INTERIOR, EXTERIOR PAINTING. Free estimates. EV 5-2884 after 6.

G. DAVIDSON, PAINTING, DECOrating. Reasonable rates. EV 3-3773.

Parking Lots

PARKING—CITY CENTRE
Dominion Motors EV 5-8883

Photo Engraving

PHOTO ENGRAVING
Half Tone, Line and Color
Engraving. Commercial Art
949 Fernwood Phone EV 3-7111
MILAND ENGRAVERS
Phone EV 2-8811

Piano Tuning

SCIENTIFIC PIANO TUNING AND servicing. Walter C. Stash, PMCV, Conservatory Zurich and Vienna. Ph. EV 2-8814.

Plasterers

PLASTERING, STUCCO AND patching. Quality job at a reasonable price. GR 9-8778.

Plumbing and Heating

PITT & HOLT LTD.
J. WELNAM, Prop.
Plumbing, Heating Installations
Furnace Repairs, Sheet Metal Work
Oil Burners and Appliances
Financed under home improvement plan. 650 Esquimalt Rd. EV 3-7414.

D. DANIELSON PLUMBING. REpairs, alterations, new. Reasonable. Emergency call anytime. EV 5-8813.

R. H. BROWN PLUMBING — REmodelling, new work. Reasonable. 24-hour repair service. EV 2-2747.

Roofing and Insulation

PACIFIC COAST
INSULATION AND ROOFING
COMPANY LIMITED
FORT AT COOK EV 3-8888
For Insulcrete Drywall Stucco
For All Types of Roofing
For All Types of Insulation
Free Estimates

VICTORIA ROOFING & INSULATION CO.
ROOF COATINGS, FLAT ROOFS, GUTTERS
917 FORT
EV 3-2383 Evenings EV 4-8813

Parker Johnston, Ltd.
1234 BROAD ST. EV 3-8188
ROOFING — INSULATION of every KIND. Over 30 years combined experience to stand the TEST.

FLAT ROOFS EAVESTROUGHS
B.C. Roofing and Sheet Metal
EV 2-3351

EATON'S OF CANADA
Roofing, siding and insulation by experienced workmen. No charge for estimates. Phone EATON'S or
EV 2-7141

FIX YOUR OWN ROOF AND SAVE MILLS approved Cedolite. GR 9-2888.

Shoe Repairs

ELECTRIC SHAVERS SHARPENED. Shaver Clinic, 880 Yates. EV 4-8841.

Sewing Machines

RENTALS AND REPAIRS. Singer, 728 Yates. EV 3-8818.

ELNA — NEW, USED — SEWING MACHINE CENTRE. 730 Fort. EV 3-8121.

Tailoring

BRITISH CUSTOM TAILORS FOR LADIES AND GENTLEMEN. 1315 BLANSHARD EV 3-3882.

LAIMER UNITS TAILORING. — Restyling. Discreetly made slacks. Mortons, 650 Burnside E. EV 5-2884.

4 COUPLE, TAILOR MADE SLACKS. Trousers, 650 Fort. EV 5-8888.

Taxicabs

CALL SAANICH TAXI AND CHARGE IT. EV 3-8884.

Tree Service

SCIENTIFIC PRUNING, SPRAYing, tree and shade trees. Trees felled. Chemical removal, stumps, prunes, etc. Chas. A. Cowie, Tree Surgeons. Ltd. Licensed and insured. EV 3-1078 even. EV 5-1888.

GARDEN CITY TREE SERVICE. 20 years experience. EV 2-8847.

DANGEROUS TREES TOPPED and felled. Fully insured. EV 3-8888.

CAPITAL CITY TREE EXPERTS. EV 3-8888. EV 3-1888.

Washing Machines

KEN ELECTRIC AUTHORIZED Beatty Service. 1128 Fort. EV 3-8828.

SAVE MONEY, ASK FOR OUR 5-time Classified Rate.

37 PROFESSIONAL SERVICES

Accounting Services

BEACON ACCOUNTING SERVICE. Specializing in small businesses income tax. EV 3-8888.

MONTHLY BOOKKEEPING. All counting Corp. America. EV 4-8888.

38 TRAVEL

Complete Charter Facility
Victoria Stages Ltd. GR 9-8888

39 PERSONALS

WANTED IMMEDIATELY WOMAN as companion-housekeeper in suburban home. Age 50-60. Victoria Press, Box 308.

GENTLEMAN, 38, WOULD LIKE to meet lady 30-37. Reply Victoria Press, Box 306.

40 BUSINESS PERSONALS

ANONYMOUS MARRIAGE BUREAU
"Specializing"
Discreet Individual Service for well-educated men and women. No charge to file application. Interview arranged if desired. Licensed. P.O. Box 122, Victoria, B.C

TV TALK

By JIM TAYLOR

It Could Be You, which ranks second only to Queen for a Day in the fight for recognition as the most nauseous show on daytime television, is being cancelled at the end of the month.

"BAH! HUMBUG!"

It sort of makes a fellow feel a little misty.

No more will we be able to hear smiling emcee Bill Leyden say "It could be you, Gladys Zilch," and watch the camera pan in on an utterly dumfounded Gladys. (She shouldn't even be surprised; after all, she's sitting in one of the four aisle seats that all contestants seem to come from.)

Gladys is marched up to the stage and pointed at a curtain.

"Do you know who's behind that curtain?" she is asked. Gladys never does.

So they let the mystery guest speak, but Gladys still doesn't know from nothing.

"It's your brother, Myron Zilch, from West Cesspool, Arkansas," screams Leyden, obviously overcome by the whole thing.

Gladys and Myron stumble into each other's arms, cry for the cameras, and lumber off. Then Leyden picks another pigeon from the audience.

I can't understand why they cancelled it. Comedy shows are hard to come by.

Thursday's Highlights

2.30 p.m.—Musical-comedy stars Eileen Barton and William Gaxton recall the days of the early vaudeville stars—2 and 6.

3.00—New brides, bachelors and people who just plain can't cook can learn how to make a proper plum pudding by watching Open House—2 and 6.

7.00—The B.C. Telephone Choir presents a special program of Christmas music—2.

8.00—The excellent movie "Full House" includes five of O. Henry's most famous short stories, including "The Gift of the Magi"—8.

9.30—Sing Along with Mitch Miller concentrates on Christmas music—8 (also on Channel 5 at 10.00).

10.00—Noted political analyst Walter Lippman comments on the major events of the past year, including the Berlin crisis—7, 11 and 12.

10.30—Jack Webster features interviews with two of the girls connected with the recent high-pressure magazine sales racket in Vancouver—12.

Thursday's Movies

9.30 a.m.—Miss Pacific Fleet (1935 comedy), Joan Blondell—4.

12.30—The Wistful Widow of Wagon Gap (1947 comedy), Abbott and Costello—2.

3.30—The Women (part two of 1938 drama), Rosalind Russell—5.

5.00—The Harassed Hero (1954 English comedy), Guy Middleton—8.

★5.30—Haidi (1937 drama), Shirley Temple—12.

6.30—The Big Boodle (Errol Flynn flexes muscles and moustache in 1957 mystery)—6.

11.00—Beyond Tomorrow (1940 drama), Charles Winninger—11.

★11.00—Santa Fe Trail (1940 western, better than average), Errol Flynn—12.

11.15—Dance with Me Henry (1956 comedy), Abbott and Costello—6.

11.30—Arizona (1940 western), William Holden—4.

★11.30—Where There's Life (1947 comedy), Bob Hope—7.

11.45—Creature with the Atom Brain (1955 science fiction. Creatures with atom brains will love it; human beings are advised to avoid it), Richard Denning—2.

★Recommended.

M A R Y W O R T H

Television for Thursday

(Programs subject to last-minute changes by stations concerned.)

Time	CBUT Channel 2	KOMO-TV Channel 4	KING-TV Channel 5	CHEK-TV Channel 6	KIRO-TV Channel 7	CHAN-TV Channel 8	KTNT-TV Channel 11	KVOS-TV Channel 12	Time
8.00		Gateway	Telescope		J. P. Patches		Brakeman Bill	Frisky Frolics	8.00
8.30		Susie	Telescope		Don Riley		Romper Room	Frisky Frolics	8.30
9.00		Jack Lalanne	Say When		Calendar		Romper Room	Frolics; School	9.00
9.30		Movie	Play Your Hunch		I Love Lucy		I Love Lucy	I Love Lucy	9.30
10.00		Movie	Price Is Right	Lifelines: P n'r m	Video Village		Video Village	Video Village	10.00
10.30		Movie	Concentration	What's Cooking	Surprise; News		Surprise; News	Surprise; News	10.30
11.00		The Texan	Truth or Consequences	Romper Room	Love Of Life		Love Of Life	Love Of Life	11.00
11.30		Yours For A Song	It Could Be You	Romper Room	Stage 7		Public Defender	Two Serials	11.30
12.00		Camouflage	Jan Murray Show	Willi Taylor	College		Cartoons	Woman's World	12.00
12.30	Bazaar	Make A Face	Loretta Young	Willi Taylor	As World Turns		As World Turns	Life of Riley	12.30
1.00	Bazaar	Day In Court	Wunda Wunda	Snicker Flicker	Password		Password	Hiram Holliday	1.00
1.30	Bazaar	Katherine Wise	From These Roots	Figure Fare	House Party		House Party	House Party	1.30
2.00	Helene: Nursery	Number Please	Room for Daddy	Helene: Nursery	Millionaire	Prologue (2.15)	Millionaire	Mr., Mrs. North	2.00
2.30	Musical Theatre	Seven Keys	Here's Hollywood	School Telecast	Verdict Is Yours	Ladies First	Verdict Is Yours	Verdict Is Yours	2.30
3.00	Open House	Queen For A Day	King's Queen	Open House	Two Serials	School House	Brighter Day	TV Digest	3.00
3.30	People: Pics; Sun	Who Do You Trust	Movie	People: Sun	Edge of Night	Carousel	Two Serials	Edge of Night	3.30
4.00	Town Talk: News	American Bandstand	Movie	TV-6 Circus	Rescue 8	Carousel	Life Of Riley	Fun-O-Rama	4.00
4.30	Let's Look	American Bandstand	Movie	TV-6 Circus	Superman	Carousel	Sgt. Preston	Fun-O-Rama	4.30
5.00	Razzle Dazzle	Captain Puget	King's Clubhouse	Razzle Dazzle	J. P. Patches	Movie	Three Stooges	Yogi Bear	5.00
5.30	Dick Tracy	Peoples Choice	Burns and Allan	Dick Tracy	Patches: Rocky	Movie	Popeye; News	The Big Show	5.30
6.00	News; Theatre	News	Huck Hound	News: Sport; Wthr	News	Movie	News	Movie; News	6.00
6.30	Time; News	Kingdom of Sea	News	Movie	Vagabond	Nws. Spts. Wthr	Highway Patrol	Movie	6.30
7.00	Telephone Hour	Bold Journey	Lockup	Movie	Man and Challenge	Donna Reed	11-Star Final	Movie	7.00
7.30	Reach For The Top	Ozzie And Harriet	Outlaws	Movie	Frontier Circus	Showdown	Frontier Circus	Broken Arrow	7.30
8.00	Sir Francis Drake	Donna Reed Show	Outlaws	Sir Francis Drake	Frontier Circus	Sports	Frontier Circus	Best of Groucho	8.00
8.30	My Three Sons	Real McCoys	Dr. Kildare	My Three Sons	Bob Cummings	Bachelor Father	Bob Cummings	Loretta Young	8.30
9.00	The Defenders	My Three Sons	Dr. Kildare	The Defenders	The Investigators	Tides and Trails	The Investigators	Best of Groucho	9.00
9.30	The Defenders	Margie	Hazel	The Defenders	The Investigators	Sing Along	The Investigators	Tallahassee	9.30
10.00	Ben Casey	Untouchables	Sing Along	Silent Service	CBS Reports	Sing Along	CBS Reports	CBS Reports	10.00
10.30	Ben Casey	Untouchables	Sing Along	Sheriff Of Cochise	Assignment	News	For the Record	Jack Webster	10.30
11.00	News	News	World Today	News	Peter Gunn	Nightcap	Movie	News; Movie	11.00
11.30	Take Ten	Movie	Jack Paar	Movie	Movie	Movie	Movie	Movie	11.30
12.00	Movie; News	Movie	Jack Paar	Movie	Movie	Movie	Movie	Movie	12.00
12.30	News	Movie	Jack Paar	Movie	News	Movie	Movie	Movie	12.30

Radio Report

Thursday's Highlights

10.30 a.m.—Postmark UK, a look at the British scene and a tour of another English city—CBU.

11.10—Arthur Godfrey—KIRO.

12.30—B.C. Farm Broadcast.

1.00 p.m.—Stories by John Drainie—CBU.

6.30—Laughter on Record, cuts from LP's by well-known comedians—CBU.

8.30—National debate from Quebec City on the topic "Canada's economy needs more government planning." Guest is premier Jean Lesage of Quebec—CBU.

8.30—Assignment—CJVI.

10.15—Third in a series of four talks on South America—CBU.

Thursday's Music

8.10 a.m.—Breakfast show with Al Smith—CJVI.

9.15—Morning Concert—CBU.

9.30—Reg Stone organ music—CFAX.

10.00—Seattle Symphony—KXA.

12.05—Percy Faith—CJVI; Symphony for Strings—KXA; Folk Songs with Stu Davis—CBU.

2.00—Concert Hall—CFAX.

3.45—Jazz from Ottawa featuring the Brian Browne Trio—CBU.

4.00—Rollin' Home Show—CJVI; Reg Stone—CFAX.

7.30—Concert Hour—CJVI; Leicester Square—KXA.

9.00—Vancouver Symphony Orchestra—CBU.

10.30—Eventide—CBU.

11.00—Recorded Performance offers "Amelia Goes to the Ball" by Menotti—CBU.

Thursday's News

9.00 a.m.—BBC News from London—CBU.

7.00 p.m.—CBC National News—CBU and CJVI.

(Most stations carry news broadcasts every hour, either on the hour or on the half-hour.)

CJVI (900) Victoria	CKDA (1220) Victoria	CFAX (810) Victoria	CBU (690) Vancouver	CKNW (980) New Westminster
CKWX (1130) Vancouver	CJOR (600) Vancouver	KIRO (710) Seattle	KXA (770) Seattle	KOMO (1000) Seattle

62 FURNITURE

KILSHAW'S AUCTIONEERS
Cash for Furnishings
Sales on Consignment
1115 Fort EV 4-6441

LUNDS AUCTIONEERS
Buy — Sell — Appraise
926 Fort EV 6-3308

BARGAINS GALORE IN NEW AND USED FURNITURE!
Limed Oak Mr. and Mrs. dresser, 50x18", Mirror, 30x40" $39.50
3'3" Hollywood Bed with legs, new, SPECIAL 29.98
Maple Framed Pictures from The Colonial Shop. HALF PRICE $1.95 to $39.50
Bell Walnut Piano 139.50
Armless Davenos $19.50 to 39.50
12x17' Green Super Trilan Rug. Used 79.50
Bumper end Chesterfield section, Olive green, 2 only. Each 39.50
Bumper end Daveno, beige 34.50
Button free quilt top Hollywood bed, 3'3", Reg. $79.98, Complete 59.98
2-Pc. Daveno suite, beige Nylon Frieze, as new 129.50
2-Pc. Chesterfield suite, green velour, square lines 49.50
Walnut Drop leaf table, Duncan Phyfe 27.50
New Moffatt 30" Elec. Range, with roast Guide, 1960-1 Model 30E65, New, Reg. $329.50 239.50
Roxotone 4-drawer chests, 19x34x32", 2 only, each 32.50
Roxotone 8-drawer desk and chair, 24x48", Reg. $39.50. A real BARGAIN at 29.50
Desert Sand Bookcase bed, 4'6", foot board and side-rails. As new 29.50
Hostess Chair, rose 9.50
Twin Walnut Bedroom suite, triple Dresser, 60x17," bevelled mirror, 4-drawer chest, bookcase beds with twin box springs and mattresses. New 369.50
9x12' Axminster Rugs. Reg. $109 79.50
6x9' Viscose Tweed Rugs. New. To clear 19.50
9x12' Approx. Belgian Jute Rugs. Reg. $79.50 59.50
Hollywood Bed, complete with legs, 3'3". New. Special 29.98
FREE DELIVERY EASY TERMS FREE PARKING
Period occasional chairs, gold, green, yellow, 3 only. New, each 39.50
Walnut Bedroom suite, vanity, chest, bed, spring and mattress 89.50
Maple Vilas Hutch top, 48x14x36", new. Reduced to 19.50
6-Pc. Natural finish dinette suite, buffet, table, 4 chairs 49.50
5-Pc. Chrome Kitchen set 22.50
3-Pc. Chrome Kitchen set 17.50
Maple finish Milk Stools. While they last 1.48
Dark Walnut Arborite Step table. New 12.50
OPEN TILL 9 P.M. UNTIL FRIDAY
STANDARD FURNITURE BARGAIN BASEMENT
Scollard Bldg. View St. EV 2-5111

CHRISTMAS GIFT SUGGESTIONS FROM "THE HOME"
Child's chrome rockers $8.25
3-piece child's chrome table and 2 chairs $25.00
High-quality fancy silk cushions $6.95
Solid brass firescreens, 28x36 $17.50
Brass and copper plaques, all sizes, from $1.95
Needlepoint footstools $13.95
Brass smoker stands $8.95
Brass magazine racks $6.05
Child's hardwood settee, with cushions $13.95
HOME FURNITURE
825 FORT EV 3-5138

ROLLAND BROS. & CO.
New and Used Furniture
824 Fort Street Phone EV 3-0913
SPECIALS
4-speed Zenith radio combination $99.50
Firescreens from $6.50
Walnut tea wagons with tray $29.50 to $52.50
Baby cribs from $12.50
New corner cupboards (walnut or mahogany) $110.00

BRITISH UPHOLSTERY SHOP, 1403 Broad Street. We will gladly call at your house with patterns and give free estimates. Calls with no obligation. EV 2-2222. Drapes — Slipcovers

PANDORA FURNITURE Always a choice selection of furniture, appliances and effects. Two showrooms at 1050 Pandora (near Cook). EV 5-6319.

SEE VOGUE FURNITURE FOR new and used furniture and appliances. Easy terms. Yates at Quadra. Ph. EV 5-4242.

BARGAIN WAREHOUSE OPEN daily, 1 p.m. to 6 p.m. New and used furniture. Wally Gray, 507 Cormorant St. EV 2-1631.

APARTMENT CHROME DINETTE table and 3 chairs, $40; walnut drop-leaf table, $37.50. EV 3-0633.

GREGG'S FURNITURE MFG. Factory to You 840 QUEENS EV 5-3813

STUDENTS' DESKS, READY TO paint, $14.95 each. Phone EV 3-4751.

WALNUT TEA WAGON FOR SALE. EV 6-3943.

HAGEL'S CHESTERFIELD UPHOLstery. 1917 Quadra. EV 4-3042.

NEW UNPAINTED WARDROBE. Reasonable. Phone EV 5-5875.

CHESTERFIELD CHAIR AND single bed complete. GR 9-1780.

63 MUSICAL INSTRUMENTS

Professional Instruction ORGAN
Christmas Gift Certificates Available for instruction or instruments
Bernie Porter Music Studio
721 View EV 2-9542

WOODWARD'S, 832 DOUGLAS Music in the home the gift of a lifetime. Lowrey organ priced from $1,167, includes lessons at no extra cost by Reginald Stone. Getting it at Woodward's is Your Best Guarantee.

HEINTZMAN AND NORDHEIMER pianos, new and used, for sale or rent. Showroom at 2020 Douglas, day or any evening. Transportation provided. Exclusive agents Fletcher Bros. Ltd. (Walter Fletcher), 2020 Douglas. Phone EV 3-0248.

THE NEW LOWREY HOLIDAY DE luxe organ with built-in living sound has the richest, fullest tone you ever heard in a spinet and anyone can play it. The music seems to come from everywhere. Fletcher Bros. 2020 Douglas. EV 3-0248.

RENT A NEW PIANO FOR AS little as $14.00 per month. Rental may be applied as credit to purchase price. Other models as low as $6.00 monthly. EATON'S Music Centre. EV 2-7141.

A LESLIE SPEAKER WILL ENhance the tone of any organ—we have models to attach to Hammond, Baldwin, Lowrey, Wurlitzer and Thomas organs. Phone for information, EV 2-9542, Bernie Porter Ltd.

LESAGE SPINET PIANO IN beautiful hand-rubbed case, mahogany or walnut, for rent. Rent applies if purchased. Fletcher Bros. Ltd. (Walter Fletcher), 2020 Douglas. EV 3-0248.

FULL-SIZE QUALITY SPINET piano for rent, $10 per month, rent applies if purchased. Full price $595. Fletcher Bros., 2020 Douglas. EV 3-0248.

NEW AND USED PIANOS AND organs. Easy terms and trade. Hall & Fairfield Music Centre, 728 Fort. EV 5-3342.

YOU CAN RENT A FINE HEINTZman spinet piano with no obligation. Rent applies if purchased. Fletcher Bros. Ltd., 2020 Douglas. EV 3-0248.

ESTHER'S ACCORDION STUDIO Private Lessons Accordion Loaned Beginners 1429 WESTALL EV 3-0703

PIANORGANS, NEW AND USED, from $98.50 to $229.50—fully guaranteed. EATON'S Music Centre, phone EV 2-7141.

PALMER PIANO FOR RENT. $8 per month. Rent applies if purchased. Full price $250. Fletcher Bros. 2020 Douglas. EV 3-0248.

LOWREY ORGAN WITH PERCUSsion, $795—terms. Fletcher Bros. 2020 Douglas. EV 3-0248.

MASON & RISCH PLAYER PIANO for sale. Fletcher Bros. Ltd., call EV 3-0248.

120-BASS ACCORDION, 5 TREBLE, 2 bass switches. Like new. $125. EV 2-0065 evenings.

Make This a MUSICAL CHRISTMAS!
Call at HALL & FAIRFIELD MUSIC CENTRE for
* Instruments
* Records
* Sheet Music
* Pianos
* Organs
AND IF YOU ARE UNDECIDED—A GIFT CERTIFICATE FOR MERCHANDISE OR LESSONS
Open Wednesday Afternoon and Thursday and Friday Evenings
728 FORT ST. PHONE EV 5-3342

MUSIC IS THE IDEAL GIFT!
WESTERN MUSIC CO. LTD.
The Store of Service
CLASSICAL — POPULAR EDUCATIONAL — CHORAL MUSIC
820 Fort Street. EV 2-1311

120-BASS PIANO ACCORDION, La Paganerai, like new, treble switch. GR 9-2597.

WILL PAY CASH FOR GOOD USED piano. Fletcher Bros., 2020 Douglas. EV 3-0248.

REPOSSESSED ELEC CHORD ORgan. Balance owing $53.33. Take over payments. EV 2-5673.

TOP CASH PRICE PAID FOR used pianos. Geo. Willis. EV 2-4887.

MARTIN TENOR SAX WITH CASE, $165; drum outfit, $65. EV 3-0198.

64 TV, RADIO, SALES AND SERVICE

VERY SPECIAL Price Only $18.80
6-Transistor with leather case, earphone.

USED TVs
6-MONTH, MONEY-BACK GUARANTEE. EASY TERMS
17" G.E. Table Model $56
17" Philips Table Model $69
17" RCA Table Model $72
21" Motorola Table Model with base, new picture tube $89
21" Sparton Walnut Console, dual speakers $139
21" Admiral "Super 200" Mantel Model, walnut $129
21" C.B.S. swivel base Mahogany Console $113
3 ONLY Alliance Antenna Rotors, $40 each.
QUADRA APPLIANCE Servicentre Ltd.
3514 Quadra (4 Ways Corner) EV 5-6421

FAST Efficient TV Service
We specialize in repairs and service to transistor radios.
KENT'S 742 Fort EV 3-3313

RENT NEW TV $5.00 PER MONTH
Rental May Apply to Purchase
Free Delivery Tonight
Call EV 6-1408
Open Evenings Till 9 p.m.

ACME TV ANTENNA SERVICE
NEW ANTENNAS FROM $19.95 UP. Guaranteed installation. No down payment; fast, reliable service. All types of repairs. Free estimates. Phone EV 2-0124 anytime.

USED TVs RENT TO PURCHASE
Reliable Expert Service Dept.
Auto Radios Home Radios Television
Drive-in Service Entrance on Fisgard—Just Past the City Police Station.
KING TV AND RADIO 1872 DOUGLAS Opp. Eddy's EV 4-9913

WHY HAVE SNOW IN ATTIC OR ON YOUR TV SET? We can put a new roof on or change over your antenna using newer and better types of protection and reception. Guaranteed workmanship. Antenna Repairs Roof Repairs BROCK ROBERTSON Roofing and Antenna Service Est. Since 1910 EV 3-9644

ATKINSON & PEARCE GUARANTEED REPAIRS To all makes of Radio and TV EV 2-8321 2632 Quadra

DO YOU HAVE A RADIO COMbination with a 78-speed record player? We install a 4-speed record player for as low as $25. GR 4-1856.

6-MONTH MONEY-BACK GUARANtee—21" TV, $74.50. Quadra Appliance Servicentre, 3514 Quadra. Ph. EV 5-6422.

VICTORIA ELECTRONICS Graduate Experts in Television Any Make — Anytime — Anywhere $4.00 EV 5-0933

SPECIAL 'TIL '62 Calls $3. Prompt efficient service. Teletron TV. Dial EV 5-2632. 224 Menzies St. 24-hour service.

THE MUSIC BOX FOR EVERYTHING IN SIGHT AND SOUND 2248 OAK BAY EV 5-8232

PHILCO RADIO-PHONOGRAPH, 3-speed changer, short and long wave, walnut cabinet. All in A-1 condition. EV 5-8363.

TV RENTAL, NEW 19" SETS COMplete with base and indoor antenna. Butler Brothers, 1720 Douglas. EV 3-6911.

TV ANTENNAS, MASTS AND ACcessories for do-it-yourselfers. Scuba Shop, 1919 Douglas.

TV RENTALS, SALES AND SERvice. Delta Electric, 714 Cormorant. EV 4-7416.

TV ANTENNA MAINTENANCE Rawnsley & Jones 633 Yates EV 3-8731

6 TRANSISTOR SONY PORTABLE. Cost $50 four months ago, sell for $35. EV 3-4226.

TOSH — 1817 FELTHAM. EXPERT repairs. GR 7-2140.

ANTENNA SALES AND REPAIR Teletron TV EV 5-2632.

COLWOOD ELECTRONICS Marconi Dealer. GR 8-21[illegible]

FOR SALE—17" ADMIRAL. NEW condition. $50. EV 3-1981.

$2 FOR FAST, RELIABLE TV service call. Kilner. EV 2-7475.

66 BICYCLES AND MOTORCYCLES

MOTORCYCLE SALES 2647 Douglas Street EV 4-7843

NEW AND USED BICYCLES, REpairs. Russ Hay, 1220 Government.

GIRL'S 3-SPEED RALEIGH BIcycle, new condition. $27. EV 3-5443.

C.C.M. TRICYCLE, MEDIUM SIZE, $10. EV 2-9022.

GIRL'S 3-SPEED RALEIGH BIcycle. $30. EV 4-7627.

BOY'S BICYCLE, 24" WHEEL, good condition, $20. EV 3-8351.

GIRL'S 20" BICYCLE, 3 SPEED, $22. EV 4-3569 after 5 p.m.

BOY'S BIKE, $15; GIRL'S BIKE, $10. EV 4-9597.

GIRL'S J. C. HIGGINS BICYCLE, 3-speed, $30. GR 4-1552.

GIRL'S FULL-SIZE BICYCLE, good condition. EV 2-2966.

26" BOY'S BICYCLE, COMPLETEly overhauled. $15. GR 7-1127.

GIRL'S C.C.M. BICYCLE, LARGE size, $40. EV 4-3483, 4-5 p.m.

BOY'S BICYCLE, 26" WHEELS. AS new. EV 2-7556.

GIRL'S JUNIOR BIKE, $15 GR 7-3405

WORTH $5 TO YOU On purchase of a bicycle. Open to 9 p.m. daily and Xmas Eve. Junior boys' and girls' bicycles, $34.50 up. Trade-ins, $10. Overseas Cycles, 624 Fisgard. EV 3-2811.

OUR SPECIALTY Bicycles, tricycles, wagons, new or used, also doll carriages, scooters, pedal autos—take trade-ins. Easy terms. Note: Open Thursday and Friday nights and all day Wednesday. ROBINSON'S 1307 BROAD EV 5-3429

BICYCLE SALE NOW ON! ROYAL cycle, 3 speeds, $34.50; Raleigh, 3 speeds, $39.50; 12 tricycles, $12.50. Electronic Bike Shop, 736 Johnson, corner Blanshard. EV 3-9813.

GIFTS FOR MOTORCYCLISTS. Brooklands Motorcycle Sales and Service Ltd., 837 Fort. EV 3-2826.

PRE-CHRISTMAS BIKE SALE, 10 per cent off. Oak Bay Bicycle Shop, 1968 Oak Bay Ave. EV 4-5831.

BOY'S CCM IMPERIAL BICYCLE, 19" frame, good condition. $17. EV 3-7792.

BOY'S 18" CCM BIKE, GOOD, $15. EV 4-7730, 2980 Craigmillar.

67 STOVES AND FURNACES

WAKE UP TO A NICE WARM KITCHEN
Instal a New CYCLOS OIL RANGE and have all the comforts without the work!
Wake up to a nice warm kitchen and lots of hot water. The Cyclos oil range has a large 16" oven.
See this range in our showrooms.
Trade in your old C & W or oil range now!
We Sell—We Install—We Service
C. J. McDOWELL 757 Fort EV 3-4138

HOMEOWNER'S SPECIAL!
Tappan 'Built-in' Oven and Cook Top.
40-Gallon Inglis Automatic Water Heater.
30" Copper Range Hood and Fan.
All this for only $359
Limited Quantity! Come in today!
W. R. MENZIES & CO. 911 Fort EV 3-1112

Just in Time for Xmas
MOFFAT 30" Fully Automatic ELECTRIC RANGES With Rotisserie
SPECIAL only $229
C. TAYLER Home Appliances
707 Johnson St. EV 3-3281

"PACIFIC" The famous sealed-in steel furnace and oil units that cannot smoke. Give you a lifetime satisfaction. PACIFIC SHEET METAL WORKS LTD. 1009 Yates Street EV 2-3169

WHY BUY A USED ELECTRIC range when you can have a brand new, fully automatic 30" Kelvinator range with de luxe backguard for only $188 at C. Tayler Home Appliances, 707 Johnson St. EV 3-3281.

OIL-FIRED STEEL FURNACE (gravity feed) with all controls and piping. $65. EV 4-6725.

NEW AND USED OIL HEATERS and ranges. Sales and service. Eagle Sales, 1016 Fort. EV 2-3923.

RANGE AND FURNACE REPAIRS, boilers and Cyclos oil burners installed. EV 2-1842.

STOVE AND FURNACE PARTS, Incinerators. Victoria Foundries, Ltd., 622 Pembroke Street. EV 4-2124.

SOUTHALL'S HEATING LTD. 532 Balmoral EV 5-4042

ENTERPRISE OIL RANGE, OIL tanks and stand. GR 9-4910.

FAWCETT OIL SPACE HEATER, drum and stand. GR 7-2339.

ONE 80,000 BTU COLEMAN OIL furnace. EV 3-5961.

71 FARM IMPLEMENTS

USED ATCO POWER MOWER Reconditioned and sharpened, $59.00.
Mayhew, Strutt & Williams Ltd.
2312 Douglas St. EV 4-3922

73 TOOLS FOR RENT

FOR RENT Rototillers — Compressors Rock Drills — Concrete Breakers Pumps—Lawn Mowers—Mixers Floor Sanders and Polishers 2982 Tillicum. Alf Becker. EV 4-6414

74 GARDEN SUPPLIES

'Fertilizer'

GUANO AT FARM, 50c PER BAG, 5 bags delivered, 60c per bag. SIDNEY DUCK FARM 9465 Pat Bay Hwy. GR 5-1412

FOR THE BEST GARDEN Dig Cow Manure In Now $3 Yard for 6-Yard Loads RUDD'S DAIRY FARM. GR 9-3073

Plowing, Rotovating and Cultivating

C&C ROTOVATING, ETC. WORKing man's prices. Phone GR 8-5157 or EV 4-6365.

FLECK'S TRACTOR. ROTOVATE, level. Post holes dug, etc. GR 9-2251.

74 GARDEN SUPPLIES

Top Soil, Rocks and Fill

SHREDDED PEAT SOIL—GARDEN sand, manure, gravel, fill. Soil and manure by the sack. E. Nixon Ltd. GR 9-1837.

A1 COW MANURE, BLACK TOP soil, road gravel. Ridley. GR 8-2791.

79 SPORTING GOODS

USED RIFLES BOUGHT AND SOLD
12 gauge Ithica Featherlite, as new, $90. 12 gauge model 20 auto $130; 12 gauge Rem-Wingmaster pump $75, Savage 410/22 over-and-under $35, 20 gauge bolt action $20, .308 Rem auto $125, 8x57 Mauser, double action trigger $75, Model 99 300 Savage $90, 30-30 $35, 30-30 Marlin $90, 308 Belg FN $80.
Present this ad and receive one box of shells free with the purchase of a rifle or shotgun.
Use our easy pay plan as low as $10 down buys a new or used rifle of your choice. See our complete line of fishing tackle. Come in today!
VICTORIA TIRE LTD. Herald and Government EV 2-4184

FOR THE SPORTSMAN
.300 Supreme rifle $44.95
.44 Ruger Deerstalker $129.95
30-30 Winchester $45.00
.3?5 Winchester, Mod. 88 $129.50
Rifle belts $3.95 to $6.95
Rifle slings $2.75 to $3.95
Gun cases $2.95 to $15.95
Rifle scopes $12.35 to $67.00
C.H. rifle reloading press $38.50
also Compasses, Ammo, Flare Kits and Pellet Rifles
Easy Terms
ROBINSON'S
Open Thursday and Friday nights
1307 Broad EV 5-3429

SADDLEGUN, LEVER-ACTION .22 rifles, only $29.95; 80-lb. crossbows, $24.95. Many other Christmas gift selections for hunters and fishermen at Ralph Wherry Sporting Goods, 629 Pandora. EV 3-7724. Open Thursday and Friday nights.

HUNTERS: GAR TAYLOR SPORTS SHOP Reloading Equipment stocked. 917 FORT

12-GAUGE STEVENS PUMP SHOTgun, adjustable choke, good condition. Offers. GR 9-7328.

COMPLETE HOCKEY OUTFIT, $30; single sled, .22 rifle, $20. Call EV 4-6309.

80 BOATS AND MARINE

COME AND SEE Our Christmas Gift Suggestions in our windows and display room.
* Counter No. 1—Gifts to $5.00.
* Counter No. 2—Gifts to $10.00.
* Counter No. 3—Gifts over $10.00.
Mullins Marine Sales Ltd. 845 Yates EV 2-1928

TONIGHT AUCTION BRAND NEW COMPLETE 8' PRAM DINGHY, CEDAR OAK FRAME 8' PETERBOROUGH CEDAR CANOE MAYNARD'S AUCTIONEERS

IN STOCK: 6 and 12-Volt Alternators Brass Fuel Strainers 13" Michigan Prop. R.H. ORR MARINE 135 Kingston (Nr. P. B.) EV 3-3613

16' HELLBOY HARDTOP, 35 ELECtric Johnson; 10-h.p. Johnson, complete with remotes, steering, plus tilt-boom trailer, $1,500 or nearest offer. EV 3-5427.

TROLLER FOR SALE. "CAPE Wrath," 40', Cat diesel. Top condition. Complete with seine winch and dragging gear. $15,000 cash. Phone GR 4-2366.

COMPLETE MARINE REPAIRS AT LOWEST COST! Philbrook's Boat Works Next to Van Isle Marina 2324 Harbor Rd. Sidney GR 5-3222

D & L BOAT WORKS 6431 Pat Bay Highway GR 4-2074

XMAS SPECIAL! 14-FT. THERMOCRAFT DE LUXE FULLY EQUIPPED UPHOLSTERED RUNABOUT, with remotes and battery, etc., and new 1961 Johnson 40-h.p. electric start and Mastercraft tilt trailer. REGULAR $2,075.00 XMAS SPECIAL $1,495.00
GIFT SUGGESTIONS SAVINGS UP TO 50%
Water Skis from $15.95
Ski Tow Ropes $4.25
Ski Belts $1.95
Deck Hardware Sets $10.95
Yachting Caps $1.60
Compasses $9.20
Cruisaday Gas Tanks $12.95
Steering Wheels $15.95
Boat Cushions $5.95
Generator Kit, 35 h.p. $59.95
ANGUS MARINE 2220 Douglas St. EV 4-7431

SHORE ACRES MARINA (N. Copley prop.) Mill Bay Road, Cobble Hill 133. Marine ways, concrete launching ramp, dryland winter storage, custom boat transport.

MARINE HEATING AND COOKing equipment, oil or gas. FLETCHER HEATING SUPPLIES 660 Dupplin Road EV 3-9313

SACRIFICE, 16-FT. SEA CRAFT, 35-h.p. Mercury, controls, custom trailer, $795. EV 2-6306.

"Dandy" Bait—Frozen Minnows VAN ISLE MARINA S. Dickinson. GR 5-1138. Sidney

Winter Rates—Outboard Repairs—WEST BAY MARINA 453 Head St. J. Worswick EV 8-4532

WALKER MARINE 1961 Feltham Road GR 7-2721

GORGE BOAT HOUSE Wharfage, building, repairs. EV 2-7321

AL'S UTILITY BOAT TRAILERS, Order now. 214 Dundas. EV 8-8233

CANOE COVE MARINA, LTD. Swartz Bay GR 5-2612. Sidney, B.C.

12-FT. ALUMINUM CAR-TOP BOAT, $130. GR 7-2698.

81 TIMBER

TIMBER AND FOREST LAND bought and sold for cash. F. G. Rainsford B.C.R.F., 923 Fort Street. EV 5-2446, EV 2-9858.

WANTED — FIR OR BALSAM standing or felled timber. Perry Bros. GR 8-4227 or GR 8-2585.

82 MISCELLANEOUS FOR SALE

LINDEN GROCERY Linden and May 100 Aspirins, 59c; giant Brylcream, 89c; 100 light bulbs, 3 for 27c; Libby's 20-oz. tomato juice, 2 for 25c; Jap oranges, 2 boxes, $2.39 with $5 orders or more. This item does not count toward free sugar; cranberry sauce, 15-oz., 2 for 39c; Kleenex, 39c, 2 for 75c; bananas, No. 1, 2 lbs., 33c; ripe bananas, 2 lbs., 19c; Christmas goods at a very low rate. Season's Greetings to All. May we consider at this time of the year, "He who was the Almighty God, taken upon himself the form of a Babe, born of the Blessed Virgin, to Accomplish Redemption for us sinners, through the shedding of his blood."—H. J. Hutchinson.

SLEEP SUGGESTION RECordings. Complete line of world-renowned courses, equipment and accessories. Same courses sold elsewhere at 2 to 3 times the price. Available individually or as unit. EV 5-7865 for information and literature. Audio Educational Supply Co.

LIONEL ELECTRIC TRAIN $24; hockey game $1.50. EV 4-5762.

82 MISCELLANEOUS FOR SALE

Wash Your Dishes TAPPAN-BRIGHT
The newest concept in dishwasher action—Tappan's exclusive roll impeller—gives your dishes a cloudburst of washing and rinsing action . . . not just a shower. Tappan's exclusive dual-direction roll impeller reaches down into solid water giving your dishes torrents of cleaning action. Sheltered areas are entirely eliminated as the roll impeller is programmed to rotate in both directions. Every dish receives individual washing and rinsing. And, there's nothing to entangle or destroy expensive silverware.
Studies made recently show you save 500 extra hours of monotonous work each year. You'll save dollars, too. With a modern dishwasher there's much less laundering of aprons and towels. You'll use less water and soap, too.
CASUAL LOADING
Top, front, left or right, you can load your Tappan dishwasher casually, easily. Single rack rolls out fully and effortlessly. Even the youngsters can load this dishwasher and get Tappan-clean results!
Priced From $279
TAPPAN FOOD-WASTE DISPOSERS. NO MORE MESS, ODOR, BACTERIA
PRICED FROM $69.50
A most complete selection of new and used major appliances, radios and Television.
HARKNETT Appliances 2333 Government EV 4-4169

COFFEE ROASTED FRESH DAILY
The only Roasters on V.I.
Italian and French Roast
Cairo Instant Coffee
CAIRO IMPORT CO.
1708 Douglas Opp. H.B.C.

Electric blankets $14.99
4-Speed portable record players $24.95
6-transistor radios $19.95
Clock radios, from $25.55
Tape recorders from $169.50
Radio-Stereo combination, from $239.95
19" Portable TV $209.95
27" Admiral TV $569.95
BUTLER BROTHERS 1720 Douglas EV 3-6911

LARGE STUFFED ANIMALS. ALL sizes, colors and prices up to $9.98. Fluffy Musical Teddy Bear, $6.98. Cuddly poodles, Dalmatians. Many interesting games including popular "Bridg-It," will keep both children and adults amused for hours. Pussy Willow Childrens' Wear, 2530 Estevan. EV 5-9042.

WE SHARPEN Ice skates, scissors, knives, lawn mowers, hand and circular saws. Lock smith. PRICE'S KEY SHOP 847 Fort Street EV 4-6221

WEB-COR TAPE RECORDER, good condition, 3-speed, $175; Silvertone single speed tape recorder, good condition, $50; bicycle, large size, $15; C.C.M. delivery bike in excellent condition, $29. Phone EV 4-1073.

We Wish You the COMPLIMENTS OF THE SEASON! B.C. Power Mower Sales and Service Briggs & Stratton Parts and Service

WHITE SHOULDERS BY EVYAN from $3.75 Gift wrapped free at THE VICTORIA PHARMACY Government Street at Broughton

SPRAY YOUR OWN TREE FOR Christmas. Silver, gold, colors, 16-oz. spray bombs, $1.39. VICTORIA COLOR CENTRE 2006 Douglas EV 5-3732

LOCAL FRESH-KILLED GRADE A turkeys. Over 22 lbs. 45c lb. Smoked hams, whole or shank half, 55c lb. Avonlea Meats, 1425 Douglas. Phone EV 4-5515. Free delivery.

EVERYTHING FOR THE TAPE recording fan. Recorders, tape, prerecorded tapes, splicers, accessories and service at Hudson's Tape Recording Studio, 1005 View St. EV 2-6922.

QUICK-SPIN DRYER, 7 LBS. $139.50, 9 lbs. $159.50. Free bonus until Dec. 23. Phone for home demonstration. Butler Brothers, 1720 Douglas. EV 3-6911.

12" TRICYCLE, $8; 16" TRIKE, $10; 20" trike, $12; card table, $2; small crib, $6; commode seat, $3; car bed, $3; treadle Singer, $11. EV 5-6666.

18" McCULLOCH CHAIN SAW, $80. 8'x14' plastic greenhouse suitable small car garage, $65; assorted flowerpots, 2 for 25 cents. EV 3-6047.

2 TRICYCLES, WAGON, DOLL'S ironing board, car bed with mattress, playpen and new pad. All in good condition. EV 2-9682.

TIRED OF A WIGGLY CHRISTmas tree? See the stable, beautiful, Concrete tree stands at Christmas tree sales, Douglas at Princess.

WATERPROOF TARPAULINS priced from $5.95 for size 9x7. Victoria Tent and Awning Co., 931 Balmoral Road. EV 2-3215.

NEW NORGE DRYER, 6-PCE NYlon snow suit, 6 months to 2 years; boy's bicycle, 18", man's winter overcoat, size 38. EV 4-9011.

LIONEL DIESEL TRAIN — COMplete track, switches, automatic coupler. Set on 4x8 plywood. See it running. Best offer. EV 2-8561.

HAND-KNIT BABY WEAR Only the Finest British Wools Used PANDORA WOOL BABY SHOP (Just up from Douglas) EV 3-4815

SMALL DEWALT POWER SAW, mostly new, cheap; 3-speed Raleigh bicycle, very good condition. EV 3-8044.

COAL STOKER UNIT AND FURnace, very good condition, $20; new washing machine, $70. V. Holmes. EV 4-8124.

BOY'S 22" BICYCLE, GOOD CONdition. Marx engine, 007 track, crossing, remote control switches. EV 4-5607.

DARLING'S PHARMACY Trusses Belts Elastic Hosiery FORT AT BROAD EV 2-1212

GUITAR, $12; MANDOLIN, $10; standard typewriter, older model, good condition, $30. EV 3-4792.

82 MISCELLANEOUS FOR SALE

MAIS USED APPLIANCES
REFRIGERATORS
Astral $39.95
9 cu. ft. Frigidaire $69.95
New 15 cu. ft. chest type freezer $249.50
RANGES
40" Roper gas range $99.95
Combination electric, wood and coal $49.95
WRINGER WASHERS From $19.95
AUTOMATIC WASHERS
Westinghouse $149.95
General Electric $129.95
Bendix $139.95
TELEVISION AND RADIO
"Addison" combination TV, radio and record player $125
Electrohome radio and record player with new 4-speed changer $89.95
Console combination radio-record player. 2 models priced from $49.95
TV Sets from $59.95
SAVE ALL WAYS AT MAIS
Furniture and Appliances
1821 Cook EV 5-2435

STUDENTS' CHEMISTRY SETS MADE BY "KAY" AND IMPORTED FROM GREAT BRITAIN
AVAILABLE NOW IN SEVERAL SIZES
Priced From $4.95 to $16.95
McGILL & ORME Surgical Supplies 1012 Broad St. EV 4-8433

* SEASON'S * * GREETINGS * From STAFF and MANAGEMENT WOODWARD'S Used Furniture and Appliance SHOWROOMS 779 Pandora

YOU'LL LIKE OUR TENDER TURKEYS
Finest local fresh killed Grade A birds!
OVER 20 LBS. 49c LB.
UNDER 20 LBS. 59c LB.
Large eviscerated utility and "B" Turkeys 39c lb.
Small eviscerated utility 47c lb.
EV 3-8582 or EV 3-9012
Alberta Meat Market J. Williams, 1811 Cook St.

FOR SALE GARDEN INCINERATORS 45 GAL. DRUM READY TO USE $4.00 SCREENS $2.00
CAPITAL IRON & METALS LTD. 1832 Store Street EV 5-9700

KODAK 8-MM MOVIE CAMERA with extra lens; 12-bass piano accordion. Both A-1 condition. Phone GR 9-3316.

ELECTROLUX, LATE MODEL, AS new. 1010 Fort. EV 5-4332 after 5 p.m.

TRU-FIT DIAMOND SOLITAIRE engagement ring; $165 or best offer. EV 4-4066.

2 ELECTRIC TRAINS, TRANSformers and extras, needs repairing; $100 value for $25. EV 2-9910.

VITAMINS, $17.98 FOR 12 MONTHS BRUCE'S PHARMACY 2229 DOUGLAS EV 2-9000

PORTABLE ELECTRIC SEWING machine, as new, $40. EV 4-1368 after 5 on weekdays.

BOY'S SKATES, SIZE 2, GOOD condition, $6. EV 4-4196.

EVERLASTING LIGHT BULBS, 98c ea. 40W, 60W, 75W, 100W. EV 2-8812.

MATERNITY FASHIONS, AVENUE Dress Shop, 2250 Oak Bay

25-JEWEL ELANBURY AUTOmatic wrist watch, $55. EV 3-9045.

FREEZER OWNERS! SEE US! B.C. Meat Mkt. 653 Yates. EV 4-8822

MAN'S DRESS SUIT, ALSO TUXedo, size 40. EV 4-4580.

MATERNITY, INFANTS' WEAR. ULEES STYLE SHOP GR 8-4322

ORDER YOUR XMAS TREES early. Rapidgro. EV 3-8770 anytime.

RECORDING BAROMETER, PERfect condition, $25. EV 3-4629.

RCA SMALL RECORD PLAYER, 4-speed Hi-Fi stereo. GR 7-1490.

1958 COLLIERS ENCYCLOPAEDIA, as new, $150. GR 7-6298.

BUDGIE CAGE AND STAND, GOOD condition. Phone EV 4-0497.

82 MISCELLANEOUS FOR SALE

EATON'S Warehouse Showroom 818 View Street
Choose from a wide and varied selection of used furniture from EATON'S Warehouse Showroom on View Street, just back of the YMCA.
1 General Electric wringer washer $59.95
1 Westinghouse automatic washer 79.95
1 Wood and coal heater 20.00
7-pce. Dining room suite 69.00
1 Frigidaire refrigerator 79.95
1 Moffat Electric range 89.95
1 Coleman Oil Heater 39.95
1 Westinghouse 21" Television set 89.95
1 3-speed radio combin. 89.95
5-Pce. Bronzetone Dinette Suite 59.95
1 Baby's crib 15.00
1 High Chair 14.95
2-Pce. Daveno Suite 89.95
3 Only 3'3" "Beaver" Spring filled mattresses, each 19.95
3-Pce. Bleached Bedroom Suite 104.50
4 only 9'x12" Budget Broadloom carpets, each 39.95
300 Only lino tile, each 6c
DRYGOODS FEATURES
Boys' Corduroy Shirts—Sports style, long sleeves. Blue, wine, brown, grey or gold color. Size 8 to 14 years. Each 1.98
Boys' Sports Shirts — "Sanforized" cotton and rayon. Checked designs. Sizes 8 to 16. Each 1.49
Girls' Bobby Socks — White combed cotton, triple roll cuffs. Sizes 8½ to 10½. Pair 47c
Rayon Head Scarves — Hand rolled, water repellant. Each 49c
Boys' Corduroy Pants — Continental style. Sizes 10-18. Pair 2.99
Children's Slims — Flannel lined. Several colors. Sizes 2 to 6X. Pair 99c
Pillow Cases, bleached white cotton, 42" size. Pair 94c
These Featured Items are in our Drygoods Section WAREHOUSE SALES 818 View Street
EATON'S OF CANADA

PRACTICAL GIFTS
FOR HIM—
Black & Decker ¼" drill, first quality $14.95
5½" Skilsaw $39.95
FOR HER—
3-pce "Mirro" heavy aluminum cooking set $16.95
8-cup Sunbeam automatic electric percolator $22.95
G.E. electric frypan, automatic $12.95
At Your GIFT CENTRE Mc & Mc
OPEN EVERY NIGHT TILL 9 EXCEPT SATURDAY

LARGE KENMORE SPACE HEATer with fan, $30; McClary 4-burner range, $25. Contact Cpl. Vella, 593 Bradley Street.

SNOW BOMBS, 98c EACH; STENcils 15c each; Glitter in all colors, 15c package. Sherwin-Williams Store, 1314 Douglas. EV 4-3013.

BEEF BY SIDE OR QUARTER. Hogs, half or whole. Good for locker. Sell reasonably. EV 3-9005.

ESQUIMALT PHARMACY Sunday and holiday hrs. 4 p.m.-9 p.m. 1301 Esquimalt EV 3-1131

FOR THE BEST TURKEYS AND chickens in town. Stuart's Meat Market, 1403 Douglas. EV 3-8213.

RED CHESTERFIELD $30, BABY'S Carrycot $6. GR 5-2471.

82 MISCELLANEOUS FOR SALE

POTTED PLANTS AZALEAS POINSETTAS CYLAMENS POTTED MUMS Drive out and select your plants from the Greenhouse Bench. We also have a fine selection of cut flowers and holly wreaths. THE ORANGE BOX Parsons Bridge—Old Island Highway. Phone GR 8-3750. Open daily and Christmas Eve. 10 a.m. to 10 p.m.

GOLDEN RULE CHILDREN'S WEAR GIVE A STROLLER SET For little boys and girls. Cute 2-piece garments from 6 months to 18 months, $2.99 to $4.99. Invisible Mending a Specialty 736 Fort Street EV 3-0529

Trusses and Surgical Supports Elastic Hosiery
Private Fitting Rooms
Specially Trained Male and Female Attendants
OWL DRUG FORT and DOUGLAS EV 5-8781

EDUCATIONAL HOBBIES Merit chemistry sets from $4.50 to $19.50. Porter Chemcraft and microscopes from $11.00 to $24.00. Lionel Famous Investo series, $14.50. Electronic engineering sets from $14.95 to $29.95. Plastic engineering sets from $11.95 to $26.95. Weather stations from $14.95 to $29.95. Lionel train sets, $25.00 value, complete, $19.95. We have the famous British made Scalextric race car sets from $34.95 to $51.95 and British Wren race car sets at $29.95. Use our Christmas Lay-a-way Plan. B.C. Shaver Shop "For Old and Young Shavers" 743 Fort (east of Douglas). Phone EV 3-0021.

R.C.A. (SEABREEZE) 4-TRACK add-a-track stereo hi-fi tape recorder. Regular $299.95. Pre-Christmas saving now only $249. 2 only. Philips stereo hi-fi AM, FM combinations. Regular $499.95. Now only $379.95. Hoover steam iron, only $13.95. McClary-Easy floor polishers, $34.95. Kent's Ltd., 742 Fort St. EV 3-7194.

WESTINGHOUSE TV COMBINAtion, full door, 21" screen, in excellent condition. Pre-Christmas special only $225. Easy terms. Wringer washer, only $24. Kent's Ltd., 742 Fort St. EV 3-7104.

Have your knives and scissors precision-sharpened for Christmas. Only 50c. We sell and repair door closers. PRICE'S KEY SHOP 847 Fort Street EV 4-6221

THIS CHRISTMAS trade your troubles for a Toro Power Mower at Victoria's Lawnmower Service Centre, Broad at Cormorant. EV 3-8602. Repairs and sharpening.

SPANISH GERANIUM by Lanvin, from $3.50 Gift wrapped free at The VICTORIA PHARMACY Government Street at Broughton

GIFT SUGGESTION, BATTERY trickle charger, 6 or 12 volts. Wonderful value, $7.95. Mayhew, Strutt & Williams Ltd. 2312 Douglas St.

OLYMPIA TYPEWRITERS FROM $79.50, $129.50, $137.50. Rentals and repairs. Barr Business Machines, 735 View Street. EV 3-7882.

TAPE RECORDER, GRUNDIG portable, $90. Apartment 17, 2181 Haultain.

GOLF CLUBS FOR SALE. PHONE EV 2-7664.

82 MISCELLANEOUS FOR SALE

EATON'S Warehouse
SALE OF TOYS
818 View Street,
just behind the YMCA

"Reliable" Diesel Dump Trucks. Each $2.29

"Super" Cement Mixer. Each $5.99

"Super Construction" Dump Truck. Each $5.99

"Reely Ride-'Em" Fire Truck. Each $5.97

"Reely Ride-'Em" Tractor. Each $9.98

Black Boards, 2x3'. Each $1.29

"Eagle" Teasets. Each $1.39

"Radio" Super Wagons, 3 sizes. Each $2.99, 5.99 and $8.99

Toy Piano, 15 keys. Each $1.39

Hat Boxes, asst colors. Each $1.39

Swan Rockers, white, pink or blue, wooden. Each $5.89

Wicker Doll Baskets, large. Each $2.99

Smaller Wicker Baskets. Each $2.49

"Strato-Magic" Bubble Kits. Each 59c

Table Tennis Sets, with 4 bats. Set $1.99

21" Plastic Fire Engines. Each $1.99

Bingo-Bango Peg Board. Each 98c

"Rifleman" Toy Rifles. Each $3.98

"Sportsman" Toy Rifles. Each $4.98

"Winchester" Toy Saddle Gun. Each $4.99

"Satellite Searcher" Telescope. Each 69c

Toy Ironing Boards. Each $3.29

"Little Miss" Ironing Board Sets. Complete $1.98

Friction Powered Road Grader. Each 89c

Friction Powered Dump Truck. Each $1.29

Friction Powered Plymouth. Each $1.29

"Hubley" Gun and Holster Set. Complete $1.59

Friction Powered Ford Car. Each $1.29

Friction Powered Fire Chief's Car. Each $1.49

Friction Powered Overland Moving Van. Each $1.49

Friction Powered Submarine, the USS "Skate." Each $1.98

Giant-size Nesting Blocks. Set $2.99

Plastic Cattle Truck. Each $1.29

Steel Shaft Golf Clubs, with 2 balls. Set 77c

Junior Golf Sets. Complete $5.95

Large-Size Doll Strollers. Each $4.99

Selection of TV Rockers and Plush TV Seats. Each $3.98 and $4.99

Service Station Sets. Each $3.99

Dart Boards. Complete with darts. Set $2.99

Little Girl's China Teasets. Each 99c

"Interceptor Missile Defence" Sets. Each $1.29

EATON'S Warehouse
818 View Street
just behind the YMCA

ALL TOYS
ALL TOYS
ALL TOYS
20% OFF

D & D TIRE
Victoria and Duncan

SANTA CLAUS
WON'T GET LOST THIS CHRISTMAS EVE! WHY? BECAUSE HE installed Victoria's world-famous Cluster lights on his sleigh! Our miniature cluster lights are complete with hanging flower baskets. They come in 6-inch size for only $2.50 or 11-inch model for $4.50. They make the perfect decoration for your mantel or centrepiece. Wonderful gifts for your friends too! Available at most stores or at
CLUSTERCRAFTS LTD.
3930 Pandora at Oak Bay Junction EV 3-5758

BREADIN CONFY., 1044 PANDORA. Grade "A" large, 51c dozen. Pres-to-Logs, 39c each.

CHILD'S DESK AND CHAIR, STEP-stool chair, electric train parts. Call EV 5-2136.

POTATOES, CARROTS, CABBAGE, turnips, wallflowers, bulbs, shrubs etc. Mattick's Farm. GR 9-1636.

THE NATIONAL GEOGRAPHIC, 1960 and 1961. New condition. Complete with maps. EV 3-8047.

CHILD'S CHAIN-DRIVEN PEDAL tractor, good condition, half price. EV 4-6246.

MECCANO No. 12 PLUS AND table jig saw, $75. EV 4-2623.

"PICK-A-PRESENT"

One Stop Gift Guide

Yes, the "Pick-A-Present" Gift Guide is your one stop shopping centre to make Christmas gift buying a joy instead of a job . . . Check all of the advertisements every day and you'll find wonderful suggestions for everyone on your list.

GIFTS FOR EVERYONE

SHAWNIGAN LUMBER YARDS LIMITED
2000 Government St.

PING-PONG TABLES
Fun and Exercise for the Whole Family!
Regulation Size 5'x9'x30" High
½" thick 5-ply fir, unpainted, 2-pce tops, $10.50
¾" thick, 7-ply fir, unpainted, 2-pce tops, $12.15
2 trestles, 8' in length (our own factory-made), per pair $7.77

SHAWNIGAN LUMBER YARDS LTD.
2000 Government St.
Phone EV 2-7261
Open Saturday mornings
At the sign of the revolving clock

SUGGESTIONS for CHRISTMAS for GOOD SPORTS

HOCKEY PANTS $4.95, $6.45, $7.95
POGO STICKS $6.25
1961 MODEL "POWER PLAY" ELECTRIC HOCKEY GAME $13.95
CHRISTMAS PACK GOLF BALLS 3 for $1.69 and up
BASKETBALLS, Reg. 6.95 Special $4.98
10-PIN BOWLING GAMES $3.99
BASEBALL PITCHBACKS $7.50
2-PIECE RAIN JACKETS AND PANTS $3.98
FOOTBALL HELMETS $5.25 to $7.75
GOLF SCORE CADDIES $1.50
GOLFING GIZMOS $2.98

HOCKING & FORBES SPORTING GOODS Limited
770 YATES ST.
Phone EV 3-2342

Why Not Give a GIFT CERTIFICATE for Guitar or Piano Accordion Lessons by
NORM WINQUIST
DON FISCHER
HALL & FAIRFIELD MUSIC CENTRE
728 Fort Street
Phone EV 5-8342

SAVE MONEY . . . GET BETTER RESULTS . . . ASK FOR OUR SPECIAL SIX-TIME RATE FOR YOUR NEXT CLASSIFIED AD.

GIFTS FOR EVERYONE

Give a Beautiful CHORD ORGAN
Complete with matching bench
* 40 Chord
* 34 Keys
SPECIAL 99.00
Visit Our New Piano Display Room
HALL & FAIRFIELD MUSIC CENTRE
728 Fort Street
Phone EV 5-8342

ARMED FORCES AND GOVT. EMPLOYEES
FURNITURE APPLIANCES GIFT SUGGESTIONS AT GENUINE REDUCTIONS
Terms
9 A.M. to 9 P.M. Monday to Friday
9 A.M. to 5.30 P.M. Saturday
CONTINENTAL HOME SUPPLY
1602 Government St.
(Ex-Victoria Ballroom)
Phone EV 6-2458

HUNTER'S HOLIDAY RANCH
Christmas Specials!
SELLING SEVERAL SOUND SHETLANDS, SADDLE HORSES, COLTS
Enquire about gift certificates on children's and adults' lessons, trail rides, etc.
374 Sparton GR 9-1601

GIFT CERTIFICATE SPECIAL DRIVING LESSONS
From WATSON'S DRIVING SCHOOL
Save with a Useful Gift
EV 4-9634 EV 4-9634

PRACTICAL HOME GIFT SUGGESTIONS
Includes an attractive selection of CORNING WARE
SMALL HANDY HOME APPLIANCES
Reduced prices in effect 'till Christmas.
DELTA ELECTRIC
714 CORMORANT EV 4-7416

GIFTS FOR CHILDREN

BICYCLES!
MAKE YOUR CHOICE FROM OUR HUGE SELECTION OF POPULAR BRAND MODELS IN ALL SIZES AND COLORS
ALSO
TRICYCLES, AUTOS, WAGONS, MECCANO, HOCKEY GAMES, DOLL CARRIAGES, ICE SKATES, ETC.
SELECT NOW!
SMALL DEPOSIT HOLDS
ROBINSON'S
1307 Broad EV 5-3429

Soft Nighties, Warm Pyjamas Custom made. To age 14. $2.95 up. Order early! Pussywillow Children's Wear. 2530 Estevan. EV 5-8042.

XMAS SHOPPING HOURS

OPEN UNTIL 9 P.M. DAILY
MARSHALL WELLS
724 Fort

WE WILL BE OPEN THURSDAY AND FRIDAY NIGHTS AND ALL DAY WEDNESDAY
ROBINSON'S Sporting Goods
1307 Broad EV 5-3429

OPEN UNTIL 9 P.M.
VICTORIA PHOTO SUPPLY LTD.
1015 Douglas

Open Until 9 p.m. Daily
HOCKING & FORBES Sporting Goods Ltd.
770 Yates

OPEN UNTIL 9 P.M. DAILY
BERNIE PORTER MUSIC STUDIO
721 VIEW EV 2-5042

OPEN UNTIL 9 P.M. DAILY
Hall & Fairfield Music Centre
728 FORT

GIFTS FOR HIM

TABAC, MOUSTACHE, CANOE, VETIVER, CEDARWOOD, MONSIEUR NET.
Fine Imported Men's Toiletries from $1.50
Gift-wrapped free at The VICTORIA PHARMACY
Government Street at Broughton

GIFTS FOR HIM

Christmas GIFT SUGGESTIONS
Sure To Please Him

RAINCOATS, reversible, from $17.50
TOPCOATS, from $29.50
FORSYTH SHIRTS, from $5.95
PYJAMAS $4.95
SOCKS, from $1.00
HANDKERCHIEFS 25c
SWEATERS, from $6.95
CUFF LINKS, from $1.95
LINK AND BAR SETS, from $2.50
BELTS $1.50
SUSPENDERS $1.50
BLAZERS, from $29.50
TIE AND SOCK SETS $2.95
TIE RACKS $2.75
WOOL SLACKS, from $9.95

* * * * *
When in Doubt Give Him a Gift Certificate
* * * * *

LES PALMER
714 VIEW EV 2-3825

Everything for the * SPORTSMAN *
* RODS AND REELS
* LINES AND LURES
Camping Equipment
* SLEEPING BAGS
* GUNS—New and Used
* AMMUNITION
"Easy Budget Terms!"
OPEN FRIDAYS TILL 9 P.M.
VICTORIA TIRE LTD.
GOV'T AT HERALD EV 2-8184

A "CAPITAL" Christmas Gift Suggestion
Men's Dress SOCKS
Range of Colors
3 Pr. $1
CAPITAL SUPPLY CO.
1824 Store Street
EV 5-9703

FOR THE BOATMAN

GO NAUTICAL IN YOUR GIFT GIVING!
"The Seagraph," contains charts, photos, directions and navigational aids for local waters $3.95
"Piloting, Seamanship and Small Boat Handling." A wonderful book for the yachtsman, with 504 pages crammed full with things nautical $6.95
SHIP CHANDLERS (McQuades) Ltd.
1252 Wharf St. EV 3-1141

GIFTS FOR HER

ANTILOPE by Weil from $6.00
Gift-wrapped free at The VICTORIA PHARMACY
Government Street at Broughton

GIFTS FOR HER

A "CAPITAL" Christmas Gift Suggestion
Sunbeam Electric Fry Pan With Cover
Only $16.95
CAPITAL SUPPLY CO.
1824 Store Street
EV 5-9703

GIFT APPLIANCE SPECIALS AT C. TAYLER HOME APPLIANCES
GE Steam Irons, reg. $21.95, for $15.95
GE Electric Kettles, reg. $11.95, for $9.55
GE Portable Mixers, reg. $21.95, for $15.88
GE Automatic Toasters, reg. $24.95, for $19.95
GE Grill and Waffle Iron, reg. $24.95, for $19.95
GE Large Square Frypan, reg. $24.95, for $21.95
C. TAYLER HOME APPLIANCES
707 JOHNSON ST. EV 3-3351

FEMME by Marcel Rochas from $6.75
Gift-wrapped free at The VICTORIA PHARMACY
Government Street at Broughton

SPECIAL FOODS

STOP!
The Very Minute You Read This Ad!
INSTEAD OF HOURS IN THE KITCHEN . . . SPEND A MINUTE ON THE TELEPHONE AND ORDER ALL YOUR CHRISTMAS BAKING FROM THE
Dutch Bakery, EV 5-1012
CHRISTMAS PUDDING (made from a special recipe!) $1.00 lb.
CHRISTMAS CAKES: Cherry, Light Fruit and Dark Fruit 80c lb.
Various Christmas designs and sizes topped with delicious Marzipan $1.00 lb.
CHRISTMAS RINGS $1.25 lb.
MARZIPAN $1.00 lb.
MARZIPAN FRUIT 12c ea.
MARZIPAN NOVELTIES—Add that special touch! Large selection to choose from 25c to 75c
SPECULAAS, filled with mouth-watering almond paste $1.10 lb.
MINCE TARTS 70c doz.
Come and See Us Early or Phone Us at EV 5-1012
DUTCH BAKERY AND COFFEE SHOP 718 FORT

KARIN'S
Can add the "Special Touch" to your Christmas foods. We carry a large variety of European sausages and home-baked bread. Also a vast selection of imported delicacies, cheese, pickled dishes, sauerkraut, cucumbers, chocolates, candies and many other difficult-to-find delicacies.
OPEN 'TIL 9 TONITE!
Karin's Delicatessen
Now at two locations
849 Fort St., EV 5-4823
1223 Govt. (opp. P.O.) EV 5-4824

IT'S MOLLY'S ORIGINAL CAKES for that old-fashioned flavor. Christmas cakes, shortbread, mince tarts. 615 Yates, EV 3-9734; 2613 Quadra, EV 3-2641.

82 MISCELLANEOUS FOR SALE

From All Of Us At
OAKCREST FOODS
3475 QUADRA ST.
Merry Christmas
The holiday season brings to us a keener appreciation of old associations and of the value of new friendships. It is our warm wish that the joy and all the goodness of the festive days are enjoyed by you and yours. May God bless every one.
HENRY ENG, DOROTHY ENG AND STAFF

CHRISTMAS FOOD SALE
OPEN EVERY NIGHT TILL 9 P.M.
Prices effective Tues., Dec. 19 to Sat., Dec. 23.
HAMS, lean, tenderized, lb. 45c
SHRIMPS, Nota, fancy, tin 39c
CORN, whole kernel, 14-oz. tins 4 for 65c
SPROUTS, solid green heads 2 lbs. 39c
SWEET POTATOES, No. 1 2 lbs. 45c
KETCHUP, Heinz, 11-oz. bottles 2 for 45c
CHRISTMAS CANDIES, 3 varieties to choose from, lb. 39c
SAUSAGE MEAT, made from the finest meats, lb. 29c
Oven-ready, specially selected for Quality for Oakcrest, all birds Guaranteed 100% for Quality:
TURKEYS, 14 to 20 lbs., Grade 'B', lb. 39c
POTATO CHIPS, Nalley's, Reg. 39c size, pkg. 29c
CHIP DIP, 10-oz. carton, only 39c
CREAM STYLE CORN, Royal City 4 tins 65c
FROZEN MIXED PEAS AND CARROTS, 2-lb. Cello bag 35c
TOMATO JUICE, Heinz, gallon 49c
INSTANT POTATO, French's Mashed or Scalloped, pkg. 29c
STRAWBERRIES, Fresh Frozen Purity brand 29c
TURKEYS, oven ready Grade 'A', the best birds you've ever seen, 20 lbs. up 45c; 16 lbs. up 47c; 10 lbs. up 52c
We Reserve the Right to Limit Quantities.

BUILDING OR REMODELLING A home? Investigate plastic skylights and illuminated ceiling materials. Industrial Plastics, 906 Fort. Ph. EV 4-3614.

FREEZER OWNERS, HOME-style sliced bread, guaranteed fresh, 15c a loaf. Delivered anywhere in Greater Victoria. Min. 10 loaves. EV 5-8822. McDonald's Bakery.

CASH REGISTERS, ADDING MAchines. Scales and Slicers, etc., new and reconditioned. Owen Sons & Richardson Ltd., 933 Johnson. Ph. EV 2-5355.

R.C.A. WHIRLPOOL OR McCLARY-Easy refrigerators. Pre-Christmas saving of $30—only $199.95. Kent's Ltd. 42 Fort St. EV 3-7104.

YOUNG STALL-FED BEEF, 45c by side or whole. Place orders for the new year. GR 8-1073.

THE HILLSIDE PHARMACY
Xmas Cards individual and boxed. Quadra at Hillside EV 4-2633

82 MISCELLANEOUS FOR SALE

SPECIAL
101 REBUILT TYPEWRITERS $39.95 $79.95 $99.95
6-MONTH WARRANTY AND TRADE-IN ACCEPTED ON ALL UNITS
Barr Business Machines
739 VIEW ST. EV 5-7832

CUT FOOD COSTS AT PORTER'S OAK BAY FOODS
Heinz Spaghetti, 15-oz. 2 for 29c
Ocean Spray Cranberry Sauce, 15-oz. 2 for 39c
Laguna Crab Meat, 6-oz tin 59c
Soo Margarine, 2 lbs 49c
Fresh Ground Hamburgers, 3 lbs $1.00
Thrifty Rindless Side Bacon, lb. 49c
Open Thurs. and Fri. nites till 9
BUY YOUR SWIFT'S "BUTTERBALL" TURKEY HERE!
2077 Cadboro Bay Rd., next to Oak Bay Junior High

CEMENT CRAFT UNLIMITED for gifts, bird baths, urns, frogs, ducks, gnomes, Jap stone lanterns, sun dials, dogs, etc. Gift certificates. Custom work. Free estimates. 1447 West Burnside, corner Helmcken. GR 9-3921. Open every day including Sunday.

TURKEYS, 3oc LB.
20 LBS. UP
PRE-CHRISTMAS SPECIAL
UTILITY AND B'S
GET YOURS NOW
HARVEY'S
2709 QUADRA EV 3-2031

SPECIAL IMPORTED GUARDS shirts, regular $20, only $12.95. Terylene and wool and Scotch tweeds, Scotch cardigans from $6.95. See the Christmas gifts at John McMasters, 1012 Fort Street. EV 4-4712.

MAGIE by Lancome from $6.00
Gift wrapped free at The VICTORIA PHARMACY
Government Street at Broughton

AS NEW, MAN'S ICE SKATES (guards), size 6, $8; grey skating jacket, size 14, $7; boy's navy blazer, size 16-18, $5; Mars electric train, extras, $45. EV 4-7735.

ONLY FEW SUITS LEFT ON Christmas sale. Enquire Tailors, 629 Fort Street. EV 5-6117.

LADIES' DALKEITH SWEATERS and matching skirts. Jack Burgess, 2201 Oak Bay Ave.

BEAUTIFUL RUSSIAN SQUIRREL stole, as new, cost $350, will sell for $130. EV 4-2582.

SPECIAL: ALMOST NEW MAYtag washing machine. EV 2-4671.

PAY LIGHT AND PHONE BILLS FAIRFIELD PHARMACY
DRUG 301 COOK EV 6-6171

WRINGER WASHER, GOOD CONdition, $15; boy's 3-speed bicycle, new condition, $30. EV 4-6509.

MAN'S LEATHER COAT, CRASH helmet, gloves, goggles. $35. Ph. EV 3-7330.

2 CHROME TEA TROLLEYS, 1 plateglass, 1 pink Arborite. $20, $12. EV 4-7809.

82 MISCELLANEOUS FOR SALE

DORMAN'S ON DOUGLAS — "BUY of the Week"—P.D.Q. combinations, long legs, short sleeves, wool and cotton. Regular $6.50. To clear at $4 each or 3 for $11.90. Sizes 38, 40, 42.

BIG COLLECTION HO TRAINS. Cost $4,000, sell for $1,000. Roll-top desk, $25; barbells, $30; .22 rifle, $8; 3 building lots, car as part payment, balance $25 monthly. EV 3-4803.

JE REVIENS BY WORTH, from $2.50
Gift wrapped free at The VICTORIA PHARMACY
Government Street at Broughton

BOY'S 21" RALEIGH 3-SPEED, hub brakes, excellent condition, $25; also student's chemistry equipment, value $75, sell for $25. GR 7-4568.

FESTIVE SEASON DRESSES
All sizes (including ½ sizes)
Avenue Dress Shop. 2250 Oak Bay

GIRL'S SIDEWALK BICYCLE, English made. As new. $25. Call EV 2-8816.

TYPEWRITERS, NEW AND USED. Repairs, Rentals, Ribbons. Wm. Brady, 1126 Blanshard. EV 3-8751.

AARONSON'S DRUG STORE
Sunday hrs. 9.30 a.m. to 3 p.m., 6 p.m. to 9.30. 1050 Fort. EV 4-5131.

PAY LIGHT AND PHONE BILLS AT McCALL-DAVEY DRUG
Prescriptions Filled Free Delivery

CLUTESI CARDS, NOW SUITABLY boxed for Christmas presents, $1.25 doz. Assorted. We mail. EV 4-9104.

GUARANTEED USED AUTOMATIC washers and dryers. Island Washer Service, 615 Chatham. EV 2-6413.

METAL POWER SHOVEL, $4; metal road grader, $2; metal high-lift loader, $2. GR 9-3865.

TRIKE FOR 3 TO 4-YEAR-OLD, $5; boy's bike, 4-5 years old, $15. Call EV 3-4361.

EASY SPIRALATOR SPIN-RINSE. Apartment dryer. Best offer. Ph. EV 3-0129.

PORTABLE G.E. HAIR DRYER, $20. EV 6-3282.

INGLIS WASHING MACHINE, 2 years old. GR 8-1361.

FRIDGES SOLD, SERVICED. G.R. Refrigeration. 469 Bay. EV 6-2744.

MOVIE CAMERA, PROJECTOR, screen, splicer, etc. $65. GR 7-4373.

POTTER'S WHEEL AND KILN for sale. Phone EV 3-8113.

TRICYCLE FOR SALE—$6
Phone GR 9-3746

83 MISCELLANEOUS WANTED

WANTED — HO-GAUGE ENGINE. Phone EV 6-4174 after 6 p.m.

LADY'S SIZE 6½ FIGURE SKATES; large-size doll pram. EV 4-7842.

DOUBLE OR SINGLE HIDE-A-bed. EV 5-6008.

WANTED — LARGE INDUSTRIAL fan, 110 or 220-volt. EV 2-0723 days.

83 MISCELLANEOUS WANTED

WE WANT YOUR SCRAP
* Industrial Iron & Metal *
Open All Day Saturday
543 Tyee Rd. EV 4-6822

PAPER WANTED
Free Pickup
Newspapers and Magazines
We Buy Beer Bottles EV 6-4968

CASH ADVANCED OR BUY OUTRIGHT — FURNISHINGS, CARS, APPLIANCES. MAYNARD'S. 731 JOHNSON. EV 4-3921, EV 4-1621.

KILSHAWS
CASH FOR FURNISHINGS
EV 4-6441

LUNDS AUCTIONEERS
BUY — SELL — APPRAISE
926 FORT EV 6-3508

PORTABLE OIL-FILLED ELECtric radiator (Dimplex). GR 5-7480, evenings.

WANTED—BOY'S BICYCLE. MUST be top shape and reasonable. Call EV 3-4638.

GOOD BOOKS ALWAYS BOUGHT
HAUNTED BOOKSHOP
843 Fort EV 2-1427

CASH PRICES PAID FOR GENTLEmen's good used clothing. The Bazaar. 1317 Broad Street. EV 2-2914.

WE PAY CASH FOR USED GOODS. Island Trading. 1415 Govt. EV 4-5354.

WE PICK UP FURNITURE MON.-Fri. Farmers' Auction. EV 6-4114.

WE BUY OR EXCHANGE COMICS, books, etc. 1239 Broad.

WE BUY THOSE ODDS AND ENDS EV 4-3397. Abounding Bargains.

WANTED — USED FURNITURE. Holland Bros. & Co. EV 3-0913.

84 SWAPS

MORRISON'S USED CAR DEPT. will take anything of value in trade. Try your boat, TV set, piano, furniture. Morrison's, Yates at Quadra. EV 5-1208.

NEW DUALCRAFT KNITTING machine, value $125, trade for child's gentle horse for Christmas. GR 8-3190.

1950 AUSTIN PICKUP FOR LAND or equity in property. EV 5-2446 and EV 2-9886.

120-BASS ACCORDION FOR power tools value $200. EV 4-2540.

85 ANTIQUES

DISCUSS THE SALE OF YOUR
ANTIQUES AND PAINTINGS WITH LUNDS
An experienced staff (over 50 years) to assist you.
926 Fort EV 6-3508

90 PETS AND SUPPLIES

BORDER COLLIE CROSS PUPS. $7.50 and $10. Will hold until Christmas. GR 9-3866 before 11 a.m. and after 7 p.m.

90 PETS AND SUPPLIES

RUDY'S PETPARK-ZOO
New arrivals: Imp. Hartz Mtn roller canaries; Europ. bullfinches; Europ. goldfinches; siskins; young budgies; Mex. redhead parrot; chipmunks, Minnesota ground squirrels; squirrel-monkey. Phone GR 4-1536.

FOR SALE — 2 MALE GERMAN shepherds, 7 months and 2½ years. Excellent watch dogs, wonderful with children. $60 each or nearest offer. Phone 558 Youbou.

THE GOOD SHEPHERD SHELTER, 4151 Borden, Victoria. If you find a dog in trouble, notify us. If you are a dog lover and want a really good dog, we have it. GR 9-2213.

REGISTERED GERMAN SHEPherd pups, 3 months old, 28 champions in pedigree, $85, or trade equal value. What offers? Phone EV 4-7470.

SAMOYEDS. RAISED WITH CHILdren. These beautiful white sleigh dogs make excellent pets. To approved homes only. GR 8-1143.

SELECT PUREBRED GERMAN shepherd puppies, registered. Excellent blood line and temperament. Reasonable at $50. Phone GR 7-1130.

HARVEY'S PET FOOD. ALL meat, 3 lbs for 35c. Harvey's Fine Meats, Ltd., 2709 Quadra at Hillside. EV 3-2031. EV 3-3955.

EVENING SHOPPING EVERY day of the week before Xmas at N.W. Pet Supplies, 2580 Quadra. EV 3-2821. No parking problems.

PEDIGREE ROLLER CANARIES. Championship stock. Prices reasonable. Will hold till Xmas. C. A. Coombes. EV 2-4429.

DEB-ON-AIR POODLE. CHOOSE your champion sired puppy now for Christmas. GR 4-2369.

PUREBRED REGISTERED GERman shepherd pups for sale. Offers. EV 3-2227.

REGISTERED WEST HIGHLAND puppies. Newspaper trained. Ph. GR 7-3297.

DOG SWEATERS AND COATS. N.W. Pet Supplies, 2580 Quadra. EV 3-2821.

JOYLAND BOARDING KENNELS, off Pat Bay Hwy., individual kennels with runs, exercise field. GR 4-2301.

STAINLESS STEEL AQUARIUMS from $3.50. N.W. Pet Supplies, 2580 Quadra. EV 3-2821.

CHRISTMAS PUPPIES, READY Dec. 24. Labrador setter, $5. Phone GR 9-5105.

WHITE MINIATURE POODLE PUPpies from show-winning stock. Available now. GR 7-3193.

REGISTERED WEIMERANER, FEmale, 4 months, fully inoculated and house-broken. GR 7-1310.

YOUNG BUDGIES AND BREEDers. Will hold '32 Christmas. Ph. GR 8-2131.

AMERICAN COCKER PUPS, REGISTERED, READY FOR CHRISTMAS. EV 3-1927.

WILL SOON REQUIRE STUD SERVices of unregistered purebred Golden Labrador. EV 5-9879.

90 PETS AND SUPPLIES

BABY BUDGIES, TALKING strain. Domestic Sales, 28 Burnside W., EV 3-3312.

ROLLER CANARIES, CHAMPION song prize winners. EV 2-5565.

REGISTERED DACHSHUND PUPpies. Phone EV 4-3771.

2 CANARIES WITH CAGES, SINGers. Phone EV 5-3975.

NORWEGIAN ELKHOUND, MALE pup, 4½ months old. GR 9-5542.

PUREBRED BOSTON PUPS, well marked. GR 9-2100 eves.

SPAYED CAIRN PUPPY. ADAMS, 3228 Renfrew Street, Vancouver.

LOVELY PUREBRED BOSTON pups. GR 8-5369.

KITTENS TO GOOD HOMES. CPL, EV 4-9682, EV 2-9455, not Sunday.

DACHSHUNDS—ALL AGES
GR 8-3846

SPANIEL PUPS FOR SALE—CALL EV 3-5820.

IRISH SETTERS, REGISTERED champion stock. GR 9-2504.

MICHAEL WILLIAMS BOARDING and Training Kennels. GR 8-1067.

91 CHICKS, POULTRY, HATCHING EGGS AND SUPPLIES

FRESH TURKEY TOMS, 45c; hens, 55c. Smith's Turkey Farm, 649 Hoy Lake Road, Langford, off Millstream Road, towards Western Speedway. GR 8-1674.

TOP-RATE PAY FOR LIVE POULtry. Victoria Poultry. EV 3-0952.

92 LIVESTOCK, SUPPLIES

DUE TO ILL HEALTH MUST SELL cattle, milking; also other livestock. Phone days EV 3-5614; eves. GR 9-4341.

PONY, FILLY COLT, 7½ MOS., $125. Pinto pony, 5 years old, $200. GR 8-1073.

GOOD FEEDER CATTLE AND saddle horses for sale. Phone Cobble Hill 26-Y-3.

HIDES, COWS, VEAL, LIVESTOCK of all kinds bought. GR 9-1607.

MINK FARMER NEEDS HORSES and cows. Ph. anytime. GR 8-5085.

DONKEYS, PONIES, $100 UP. Mattick's Farm. GR 9-1636.

FOR SALE, SHETLAND COLT, 7 months. Sooke 472-3138.

PIGEONS — MONDAINES, KINGS, rollers and racers. GR 4-1887.

2 YOUNG GOATS, ARE GOOD pets, to good homes only. GR 4-2307.

SHETLAND PONY, VERY GOOD with children. GR 8-3543.

99 NEW CAR DIRECTORY

RAMBLER, HILLMAN, SUNBEAM, Humber, Rover, Metropolitan, Jameson Motors, Ltd., 740 Broughton Street. EV 4-1161.

100 CARS FOR SALE

$ $ $ $ $ $ $ $ $ $ $ $ $ $ $

1962 RENAULT DAUPHINE $1798

Fully equipped with heater, defroster, windshield washers, twin signals, kiddy locks on rear doors. 3-speed Standard transmission with syncromesh on all gears.
ONLY $179 DOWN
$55.50 PER MTH.

XMAS BONUS
If the Equity in Your present car exceeds $179.00—
ENSIGN MOTORS will refund the balance in cash

TRADES
61 AUSTIN Cambridge Station Wagon $2095
60 ZEPHYR A1 condition $1795
59 MORRIS Minor, Convertible $1095
53 ZEPHYR $495
53 MORRIS Minor Convertible $395
52 LAND ROVER, 4-wheel drive $495

NO DOWN PAYMENT (On Approved Credit) UP TO 36 MONTHS TO PAY

57 FORD Fairlane, automatic, custom radio, tutone, white-walls $1695
56 PLYMOUTH Stn. Wagon, custom radio $1195
56 METEOR Rideau, automatic trans. $1095
54 STUDEBAKER Stn. Wagon. Overdrive, custom radio $1095
52 METEOR Customline, automatic, custom radio $595

DRIVEAWAYS
50 HILLMAN $50
48 DODGE $75
37 BUICK $75
50 AUSTIN A40 $95
50 FORD $195
51 CHEVROLET $195

ENSIGN MOTORS LTD.
904 Pandora at Quadra
RENAULT
SALES • Service
EV 5-9761 • EV 5-9762

$ $ $ $ $ $ $ $ $ $ $ $ $ $ $

ROYAL AUTO SALES
58 RENAULT, radio $1,195
59 METEOR 2-Door $1,895
57 KARMANN GHIA $1,395
56 BUICK Hardtop $1,395
55 VANGUARD Sedan $595
57 PLYMOUTH V8 $1,295
56 BUICK Wagon $1,795
56 PREFECT $495
55 MONARCH Hardtop $1,195
54 OLDSMOBILE Sedan $995
1116 YATES ST. EV 4-2313

1960 METEOR RIDEAU 4-DOOR, V-8, automatic, radio, heater, in excellent all-around condition. Private sale. $2,150 firm price. Financing available. Principals only, please. EV 6-0281.

'50 STUDEBAKER HARDTOP COMmander, $1,080. EV 3-7272.

100 CARS FOR SALE

HAPPY MOTORING AND A MERRY CHRISTMAS IN AN EMPRESS MOTORS GOODWILL CAR

59 BUICK La Sabre Sedan, automatic, radio, power steering, power brakes, black with whitewall tires, one owner $2695

59 OLDS Super 88, automatic, radio, power steering, power brakes, blue, one owner, $2995

60 CHEV Bel Air Hardtop, automatic, green, one owner $2395

59 PLYMOUTH Sedan, automatic, red and ivory $1795

58 BUICK Special Sedan, automatic, radio, brown and beige $2295

57 FORD De Luxe V-8 Sedan, brown and beige $1495

57 METEOR Niagara 6 Sedan, red and ivory $1395

55 MONARCH Sedan, radio, green $1095

54 BUICK Hardtop, automatic, radio, blue and ivory $1095

54 OLDS Sedan, automatic, radio, power steering, power brakes, green $1095

56 PONTIAC Sedan, yellow $1295

55 PLYMOUTH Hardtop, radio, green $995

55 PLYMOUTH De Luxe Sedan, power steering, green $895

56 DODGE Sedan, green and ivory $895

57 CHEV 2-Door Bel Air, automatic, radio, green $1595

56 DODGE Station Wagon, blue $1195

A SECOND CAR FOR THE FAMILY

52 AUSTIN Sedan, red $395

53 CONSUL Sedan, black $595

54 ZODIAC Sedan, green $695

59 VANGUARD Sedan, grey $1295

59 VAUXHALL Super Victor, blue $1395

59 VOLKSWAGEN, red $1395

60 VAUXHALL Super Victor, radio, maroon and ivory $1595

60 VAUXHALL Super Victor, radio, blue and ivory $1595

60 TAUNUS Sedan, blue $1495

NO GIMMICKS
TOP PRICE FOR YOUR TRADE
LOWEST DOLLAR DIFFERENCE

53 CHEV Bel Air Sedan, automatic, beige and brown $695

52 BUICK Sedan, automatic, grey $495

49 MERCURY Sedan, blue $300

53 CHEV Sedan, ivory $595

PAYLOADERS FOR PROFIT

61 CORVAIR Pickup $2295

58 VOLKSWAGEN 9-Pass. bus $1495

58 BEDFORD Van $895

56 GMC 1-Ton Panel $1095

54 INTERNATIONAL 2½-Ton Flatdeck, top condition $1295

52 FARGO Pickup. Very good $595

"A Good Deal And A Good Deal More"

EMPRESS MOTORS
900 Fort Street
Phone EV 2-7121

TRADES ON THE AMAZING VOLKSWAGEN!

60 ZODIAC Sedan. Radio, 2-tone, etc. $1995

56 RAMBLER Sedan, automatic trans, etc. $1295

58 SUNBEAM Rapier Coupe, radio, 2-tone paint $1395

51 BUICK 2-Door Hardtop, radio, automatic trans, etc. $895

SPEEDWAY MOTORS LTD.
VOLKSWAGEN DEALER
971 Yates EV 5-2415

'55 PONTIAC CONVERTIBLE, NEW top and paint, radio, automatic. Nothing down. Payments at bank interest. Phone McNaughton, EV 6-4441 days or GR 5-4499 evenings.

100 CARS FOR SALE

HARD-TO-FIND MODELS

62 PONTIAC
Tempest Convertible, only 2,300 miles, brand new equipment.
FULL PRICE $3495

61 HUMBER
Super Snipe, automatic trans., power steering and brakes, custom radio, two-tone, whitewalls, only 3,000 miles.
FULL PRICE $3995

60 ENVOY
Station Wagon, radio, 2-tone, heater and signals, only 12,000 miles.
FULL PRICE $1695

58 BORGWARD TS
Sports model, reclining seats, finished in lovely red offset by two-tone interior. 28,000 miles.
FULL PRICE $1595

58 LLOYDWAGEN
Up to 40 miles per gallon. Immaculate.
FULL PRICE $495

58 METEOR
Convertible, brand new Dominion Royal tires, dual range automatic. Immaculate condition.
FULL PRICE $2395

Buyer Benefits
* 6 Months Written Warranty
* No Down Payment
* All Cars Clearly Priced
* Volume Low Prices
* Top Retail for Your Trade (Not Wholesale)
* The Largest Selection of Premium Cars
* Free Exchange

"52 Respectable Years in the Automobile Business."

NATIONAL MOTORS
EV 4-8174 819 Yates

ALL NEW 62 LARK ONLY $2485

IT'S NOT TOO LATE!!!
Buy the Good Woman Her Own Car as a Xmas Surprise!!
53 HILLMAN $495
59 N.S.U. Prinz $695
53 VAUXHALL $495
54 VAUXHALL $595
53 AUSTIN $295
"UNCONDITIONAL GUARANTEE"
Or treat Her to a Fabulous NEW '62 PRINZ at $1498
MIDGLEY BROS.
N.S.U. Prinz Dealer
2017 Quadra EV 5-9524
(Next to Jimmy Little's)

T — E — L — M — A — C
Annual BONUS FOR CHRISTMAS
With Every Small Car Purchased
FREE 12 LB. TURKEY
FREE 8 LB. HAM
FREE BOX CHOCOLATES
FREE BOX ORANGES
FREE 5 FT. TREE
Telmac again presents this annual exclusive offer in the true spirit of Christmas. The gifts are not great nor tremendously grand but at least they may help make your holiday a little more pleasant and less expensive, too.

59 RAPIER Hardtop $1,895
59 BORGWARD Stn. Wagon $1,795
57 VOLKSWAGEN W. Van $1,395
56 MGA Sports $995
56 HILLMAN Convertible $895
54 VAUXHALL Sedan $795
54 CONSUL Sedan $745
55 METRO Convertible $985
54 AUSTIN Sedan $395
54 HILLMAN Sedan $415
55 VANGUARD Pickup $395
53 AUSTIN Sedan $345
51 ROVER Sedan $295
52 HILLMAN Convertible $295
50 MORRIS Tudor $245
50 AUSTIN Sedan $145

NO MONEY DOWN
FIRST PAYMENT IN FEBRUARY
PAYMENTS TO 36 MONTHS
Low monthly payments are all that are necessary. Remember, terms tailored by Telmac are as easy as opening a dept. store charge acct.

56 Cresta — 58 Vauxhall — 52 Velox
54 Austin — 57 Hillman — 52 Morris
56 Morris — 59 Vauxhall — 49 Austin
54 A 30 — 54 Borgward — 51 Consul
51 Commer—56 Volksw'n—57 Austin
51 Consul—56 Hillman—52 Humber
56 Velox—56 Vanguard—51 Rover
51 Oxford — 61 Vauxhall — 53 Austin
54 Consul — 57 Volksw'n — 57 Consul
56 Austin — 55 Vauxhall — 61 Victor
56 Metro — 59 Sunbeam — 49 Prefect
51 Humber — 41 Hillman — 59 Victor
55 Consul — 56 Calif. — 58 MGA
51 M.G. — 55 Hillman — 56 Metro
55 Zephyr—60 Sunbeam—55 Morris
58 Thames—57 V'guard—53 Humber
59 Zodiac — 53 Hillman — 58 Anglia
50 Minor — 59 Rapier — 59 Oxford
58 Morris—56 Vauxhall—59 Victor
54 Austin — 54 Hillman — 59 Velox
52 Consul— 53 Vanguard —59 Zephyr
52 Oxford — 51 Vauxhall — 58 Lloyd
54 Zephyr — 56 Hillman — 60 Rapier
56 Isis — 59 Borgward — 53 A 70
58 Austin — 55 Calif. — 55 Husky
53 Wyvern—55 Vanguard—61 T-Bird
53 Minor — 54 Vauxhall — 51 Morris
56 Oxford — 58 Vauxhall — 58 Victor

51 Meteor — 51 Pontiac — 59 Buick
55 Ford — 41 Plymouth — 51 Dodge

Usually 40-50 Cars in Our Storage Facilities

ONE-YEAR 50-50 GUARANTEE
Secured in Writing

T — E — L — M — A — C
SMALL CAR
Motormarket
848 Fort. EV 3-5441
OPEN EVENINGS
Fri. 10 — Sat. 9

UNITY USED CARS
59 DODGE Viscount HT $2,199
57 BUICK HT Coupe $1,839
57 DODGE Royal Sedan, AT, PS, radio, etc. $1,695
57 PLYMOUTH Sedan, V-8 $1,295
57 CHEV. Tudor $1,295
57 FORD Tudor $1,395
52 DODGE Sedan $295
53 VANGUARD Sedan $395
Many Others
TRADE UP TRADE DOWN
934 Pandora EV 6-3601

BARGAIN — 1959 BUICK SPECIAL 2-door hardtop, automatic, power steering, good rubber; car in excellent condition throughout. One owner. Price $1,995. Phone EV 3-8092.

'61 PONTIAC PARISIENNE, AUTOmatic, power steering and brakes. Fully de luxe, 7,000 miles. Purchase price, $4,300. Will sell for $2,900. Terms possible. EV 3-6178.

BARGAIN CASH SALE
1953 Meteor, fully equipped, excellent condition. Apply 117 Superior, apartment 6 after 5.

'59 CHEVROLET BISCAYNE, $1,995 —complete bank financing available to reliable buyer. Phone McNaughton, days EV 6-4441, eves. GR 5-4499.

1960 VOLKSWAGEN, DE LUXE model, in excellent condition, radio. Can be financed. Apply Beneficial Finance Co. EV 2-8241.

SMALL CAR, PAYMENTS ONLY. GR 5-3388.

1955 HILLMAN, GOOD SECOND car. GR 5-4756.

100 CARS FOR SALE

YOU GET MORE AT MORRISON'S!

SALE PREMIUM CARS!

61 CHEVROLET
Bel Air, V-8, automatic, power steering, power brakes, radio. Only 5,000 miles. Reg. $3,095. SALE
$2895

59 BUICK
2-door hardtop, power steering, power brakes, automatic, 2-tone, whitewalls. Reg. $2,995. SALE
$2795

58 METEOR
Station Wagon. Radio, heater, automatic, 2-tone, whitewalls. Reg. $2,095. SALE
$1895

58 DODGE
Regent. Radio, heater, signals, 2-tone. Reg. $1,895. SALE
$1695

MORRISON'S PLAYS SANTA

GIFTS FOR YOU WITH PREMIUM CARS!

• • • •

FREE! A Brand-New BATTERY!

FREE! 50 Gallons of Gas

FREE! 6-Mon. Lubrication

FREE! ANTI-FREEZE!

Or the Cash Equivalent For Christmas Shopping!

59 FORD
V-8, automatic, heater, signals, 2-tone. Reg. $1,995. SALE
$1795

57 BUICK
Radio, heater, automatic, 2-tone, whitewalls. Reg. $1,895. SALE
$1695

57 CHEVROLET
Heater, signals, 2-tone, whitewalls. Reg. $1,595. SALE
$1395

55 OLDSMOBILE
Sedan. Automatic, radio, heater, power steering. Reg. $1,395. SALE
$1195

NO ONE ANYWHERE SELLS FOR LESS THAN MORRISON'S!

54 METEOR
Crestline. Automatic, radio, heater, 2-tone, whitewalls. Reg. $895. SALE
$695

52 DODGE
Radio, heater, signals. Reg. $595. SALE
$395

52 PONTIAC
Heater, signals. Reg. $595. SALE
$395

IMPORT SPECIALS SAVE MORE NOW AT MORRISON'S!

61 SIMCA
Hardtop. Reg. $1,995. SALE
$1795

60 HILLMAN
Reg. $1,395. SALE
$1495

59 MORRIS
Oxford. Heater, signals. Reg. $1,595. SALE
$1395

58 VOLKSWAGEN
9-Passenger Bus. Heater, signals. Reg. $1,495. SALE
$1295

56 VOLKSWAGEN
Sun roof, heater, signals. Reg. $1,095. SALE
$985

53 CONSUL
Heater, signals. Reg. $795. SALE
$595

Open Evenings At Island's Largest and Busiest Dealer

MORRISON CHEVROLET OLDSMOBILE LTD.

940 Yates EV 3-1108

SUBURBAN MOTORS LTD.

ONE OWNER CARS!

61 VOLKSWAGEN, only 7,000 miles $1695
57 ZEPHYR Sedan ...$1295
59 VOLKSWAGEN ...$1195
57 METEOR "6", automatic $1495
54 FORD Sedan $795
58 PONTIAC, auto. ..$1795
59 VAUXHALL Velox $1795
58 DODGE Suburban $1895
61 ENVOY De Luxe $1695

• REAL BUYS •

51 PLYMOUTH Sedan $295
53 CHEV Wagon $695
52 PONTIAC, auto. ...$450
54 STUDEBAKER ...$395
51 CHRYSLER Sedan, $295

SUBURBAN MOTORS LTD.
3377 N. Douglas
EV 6-6131

If You WANT Your Car SOLD NOW FOR CASH
Enquire MAYNARD'S Auctions
731-3 Johnson EV 4-5921

• XMAS SPECIAL •

Cash from your trade in for Christmas shopping and a new or a late model used car for a Merry Christmas. Up to 36 months to pay at bank interest rate on approved credit. Payments start February. For information phone GR 5-2052.

---

100 CARS FOR SALE

OLSON MOTORS

VICTORIA'S Exclusive Ford Dealer

61 MONARCH Hardtop, like new, 1-owner, dual auto, power st, brakes, radio, beautiful two-tone $3699

61 ZEPHYR Convertible, 1-owner, factory-fresh, 6,000 miles, power top, WWs, lovely mint green $2499

60 CHEV 4-Door Wagon, topline Parkwood V-8, power st, brakes, auto, autumn yellow $2999

59 HILLMAN Wagon. A real gem is this immaculate 4-door wagon $1699

58 ZEPHYR Sedan. Excellent performance with low cost operation $1599

The Above Are Chosen For The Discriminating Buyers

THERE IS A BETTER DEAL YOU GET IT AT

OLSON MOTORS
VICTORIA'S EXCLUSIVE FORD DEALER
Wide Open Till 9 p.m.
1036 Yates EV 4-1144

P A CHRYSLER I F I
PRODUCTS LTD.

60 PONTIAC Sedan, 6 cyl. One owner, low mileage. Showroom condition. Only $2395

60 FRONTENAC Sedan, automatic, 2-tone paint, heater. Priced to go at $2095

57 PONTIAC Sedan, 2-tone paint. Very clean family car at only ...$1295

57 PLYMOUTH Sedan, V-8, automatic, custom radio, 2-tone paint. One owner. Immaculate condition $1395

We have a large selection of Premium Used Cars—Drop in today and see them.

FOR THE BEST DEAL IN A USED CAR COME TO

PACIFIC CHRYSLER PRODUCTS
YATES AT COOK
EV 6-2411
THE ONLY PLACE TO DEAL

XMAS SPECIALS AT

A A A A AND A A A A

GET A BETTER CAR—A GIFT FOR THE WHOLE FAMILY
59 PONTIAC Laurentian Sedan. Fully equipped. Now $1,895
56 MERCURY Sedan. Radio, A/T. Now $1,295
55 CHEV V8 Station Wagon $1,195

FEATURE

50 FORD TUDOR, only 27,000 miles, one owner, like new. See this today real buy!

A & A CARMART
2844 Quadra, opp. Safeway
EV 6-2712

DECEMBER Clearance Sale

55 METEOR, auto, radio $995
56 PLYMOUTH 2-Door $895
53 DODGE, auto $595
53 FORD, radio $395
51 MONARCH, radio, $295

Your Terms

MIDTOWN AUTO SALES
847 Yates EV 6-1023

Super Motors Ltd.

NO GIMMICKS HERE—BUT WE HAVE THE BEST VALUES IN TOWN

58 CHEVROLET AT "E" $1795
56 FORD AT Sedan, radio, heater $995
55 CHEVROLET Sedan $895
54 PONTIAC AT Sedan $695
54 CHEVROLET Sedan $595
52 FORD Sedan $395
55 VAUXHALL Sedan $395
55 AUSTIN $295

Trade Up or Down
NO DOWN PAYMENT REQUIRED
527 Yates EV 5-0921
AND
2315 Quadra EV 4-0021

K-M MOTORS

59 PLYMOUTH V8 Hardtop, $2595
61 SINGER Gazelle Sedan $1995
59 PLYMOUTH "6" Sedan $1495
57 FORD "6" 4-Door Sedan $1295
57 CONSUL 4-Door Sedan $1195
56 MERCURY AT Sedan $1295
56 PLYMOUTH 4-Door Sedan $995
51 PONTIAC "8" 2-Door Sed. $395

845 Yates EV 2-0433

NOTHING DOWN, $11 MONTHLY. 1957 CHEVROLET ... ART'S CARS, BURNSIDE AT HARRIET.

NOTHING DOWN, $25 MONTHLY. 1949 Jeep station wagon. $395. Art's Cars, Burnside at Harriet.

NOTHING DOWN, $18 MONTHLY. 1950 PONTIAC COUPE, $195. ART'S CARS, BURNSIDE AT HARRIET.

'58 DE LUXE VOLKSWAGEN, VERY good condition, $1,395. GR 5-2052.

KERRY DRAKE

100 CARS FOR SALE

P P P P P P P P P P P

PLIMLEY on Yates

LATE MODEL TRADES!

61 MORRIS Minor 2-Dr. $1445
61 TRIUMPH TR-3 Sports $2295
61 MONARCH 4-Dr. Sedan $3745
60 RAMBLER Stn. Wagon $2795
60 FORD 2-Dr. Sedan $2295
60 AUSTIN Sprite $1645
59 CHEV. Biscayne $1895
59 RENAULT Dauhpne $1095
59 MORRIS Oxford Stn Wgn....$1695
58 PONTIAC 2-Door $1845
58 AUSTIN Healey Sports ..$1895
58 BORGWARD, 2-Door $1395
57 FORD 4-Door Sedan $1595
57 JAGUAR Mark VII $2795

The above cars have many de luxe extras!

PLIMLEY

1010 Yates EV 2-9121

P P P P P P P P P P P

JAMESON MOTORS LTD.
740 Broughton St.

61 RAMBLER Super Sedan, very clean ..$2695
60 HILLMAN Sedan, radio, heater $1195
56 DODGE 2-Door Hardtop, one owner ...$1295
55 MORRIS MINOR Sedan, see this $495
58 HILLMAN Sedan, 17,000 miles $1195
54 MERCURY Pick-up, reduced to $495
61 STUDEBAKER Station Wagon, like new...$2695
54 ZEPHYR Sedan, a real buy at $595
56 PLYMOUTH Sedan, see this at $695
60 TRIUMPH Herald Sedan. Special $1195
58 CHEVROLET Sedan, very clean $1395
60 RENAULT Sedan, showroom condition ...$1295
55 RAMBLER Sedan. Special at $795
52 HILLMAN Sedan, good value at $295

Open Evenings
EV 4-1161

C C C C C C C C C C C

Season's Greetings from

CAR * RITE MOTORS LTD.

Government Bonded Dealers

ALWAYS A FINE SELECTION CARS

2100 QUADRA

C C C C C C C C C C C

D D D D D D D D D D D

DOMINION MOTORS
Blanshard and Cormorant
EV 5-3012

• • • • • • • • •

USED TRUCK CENTRE

56 DODGE PICKUP, top condition $895
58 INTERNATIONAL S-100 Van $1,095
56 CHEV Pickup $745
54 MORRIS Van $395
56 G.M.C. ½-Ton, long box $695
55 DODGE 1-Ton Van, excellent condition, dual wheels $995
58 G.M.C. Panel, new paint $895
52 Bantam Delivery, radio, windows $495
58 G.M.C. 1-Ton Van, new paint $895
55 DODGE ¾-Ton Pickup $695
49 CHEV 1-Ton Pickup $195
52 CHEV 1-Ton Flatdeck $295
51 CHEV ½-Ton Pickup $195

• USED CARS •

61 STUDEBAKER 4-Dr. Station Wagon, V8. Automatic, radio, power steering, Pullman bed $3,195
60 STUDEBAKER Convertible, radio, power top $2,795
56 BUICK H.T. A/T $1,595
55 DODGE Sedan. Good $495
55 AUSTIN 2-Door, good condition $195

OPEN TILL 9 P.M.

D D D D D D D D D D D

NOTHING DOWN, $9 MONTHLY. 1950 PREFECT, $95. ART'S CARS, BURNSIDE AT HARRIET.

'61 PONTIAC SEDAN, GOOD MILEAGE and heater. $95. 150 King George Terrace.

MORRIS CONVERTIBLE, 1951, new top, good rubber. Cash, $250. No trades. EV 5-1924 after 5 p.m.

'56 VAUXHALL, RADIO, HEATER, $600 value for $400. EV 4-5541 after 5 p.m.

LUNDS CAR AUCTIONS PHONE FOR PARTICULARS 926 FORT EV 4-5285

SEE US—GOOD USED CARS SAUNDERS & KITCHMAN 2960 Cadboro Bay Road EV 3-6594

'53 BUICK SPECIAL, AS NEW, 1 owner, fully equipped, power brakes and steering. GR 5-4662.

---

100 CARS FOR SALE

YOU GET MORE AT MORRISON'S

YOU SAVE MORE, TOO!

IMPORT SPECIALS

60 ENVOY
Custom radio, heater, signals. Reg. $1,895. SALE
$1595

59 ZEPHYR
Heater, signals. Reg. $1,795. SALE
$1695

59 RENAULT
Heater, signals. Reg. $1,395. SALE
$1195

57 HILLMAN
Heater, signals. Reg. $1,095. SALE
$995

55 AUSTIN
A-50, rebuilt motor. Reg. $795. SALE
$695

51 VAUXHALL
Velox, 6, heater, signals. Reg. $495. SALE
$395

SALE PRICES

FREE GIFTS . . . PLUS

MORRISON'S "PEACE-OF-MIND" PACKAGE

- All Cars Safety-Laned
- G.M. Reconditioning
- All Cars Clearly Priced
- 30-Day 50-50 Warranty
- 6-Mon. 15% Warranty
- 30-Day Exchange Priv.
- Free Life Insurance
- No Down Payment to Good Credit Risks

60 CHEVROLET
Bel Air, automatic, radio, heater. Reg. $2,995. SALE
$2795

58 MERCURY
2-door Hardtop, automatic, radio, heater, power steering, brakes and windows, 2-tone, whitewalls. Reg. $2,495. SALE
$2295

58 CHEVROLET
Heater, signals, whitewalls. Reg. $1,895. SALE
$1695

59 STUDEBAKER
Lark, 6-cylinder, radio, heater, signals, whitewalls. Reg. $1,995. SALE
$1795

MORRISON'S PLAYS SANTA

GIFTS FOR YOU WITH PREMIUM USED CARS

• • • •

FREE! A Brand-New BATTERY!

FREE! 50 Gallons of Gas

FREE! 6-Mon. Lubrication

FREE! ANTI-FREEZE!

$$$$$ OR $$$$$ THE CASH EQUIVALENT For Christmas Shopping

58 OLDSMOBILE
2-door hardtop, automatic, radio, heater, power steering and brakes, 2-tone, whitewalls. Reg. $2,195. SALE
$1985

57 PLYMOUTH
Heater, signals, whitewalls, 2-tone. Reg. $1,495. SALE
$1295

55 PONTIAC
Automatic, radio, heater, signals, whitewalls, seat cover. Reg. $1,295. SALE
$1095

54 PONTIAC
Heater, signals, whitewalls. Reg. $795. SALE
$595

55 FORD
Fairlane, radio, heater, automatic, 2-tone. Reg. $1,195. SALE
$995

52 CHEVROLET
Heater, signals. Reg. $595. SALE
$395

50 PONTIAC
Radio, heater, signals. Reg. $395. SALE
$295

Victoria's Most Generous and Genuine Guarantee Policy

At

MORRISON CHEVROLET OLDSMOBILE LTD.

940 Yates EV 3-1108

WRECKING '50 KAISER MANHATTAN. Also as is, a running '50 Dodge. $95. EV 3-0825.

1961 CORVAIR VAN, 600 MILES, still under new-car guarantee. Cost $2,575; sell $2,195. EV 4-3344 evgs.

'51 CHEV DE LUXE SEDAN, LOW mileage. Excellent condition. ... GR 7-4224.

CHEAP, RELIABLE TRANSPORTATION. What offers. As you see. 1939 Pontiac. $95. GR 8-1263.

'57 PLYMOUTH STATION WAGON, good condition. $1,275. GR 8-3774.

'59 AUSTIN A-35, LOW MILEAGE. $1,495. Trade terms. GR 9-3774.

1950 CHEVROLET, GOOD SHAPE. $150. Phone GR 7-0230.

LLOYDWAGEN, LIKE NEW, MILEage, ... for sale. EV 3-1289.

1954 AUSTIN, PRETTY BLUE. Good condition. Terms. EV 5-3634.

---

100 CARS FOR SALE

BANK FINANCING

1961 AUSTIN 850, showroom condition, 4,000 miles $1,295
1960 ZEPHYR Sedan. April yellow $1,995
1959 CHEVROLET Sedan, radio, heater. Top condition $1,895
1960 MORRIS Sedan, new motor, tires, paint and seat covers $795
1960 VAUXHALL 6-cyl. Clean, economical car $995
1959 CHEV. Bel Air Coach, radio, de luxe interior $1,495

TRANSPORTATION SPECIALS

1952 PONTIAC $295
1951 FORD $145
1951 FORD Prefect $95
1950 DODGE (radio) $195
1951 MORRIS Oxford $95

HORWOOD BROS.
Morris - M.G. - Wolseley
OPEN TILL 9 P.M. WED. THURS. FRI.
620 Johnson St. EV 3-4111

1ST CLASS USED CARS
54 MORRIS Minor ...$450
57 VOLKSWAGEN De Luxe $950
54 DODGE Hardtop ..$675
54 CHEVROLET Sed. $850

MOONEY & SONS
937 Fort EV 3-4177

'61 FORD PICKUP, CUSTOMIZED. Sell or trade. EV 3-1865.

MUST SELL — 1953 VANGUARD. Any offers. EV 6-3095.

101 FOREIGN IMPORT AND SPORT CARS

BRITISH MOTORS, B.M.W. CARS, ... 2843 Douglas. Ph. EV 4-7988.

106 TRUCKS

McHEAN TRUCK & EQUIPMENT LTD.
International Trucks

61 IHC TRAVELALL $3,095
58 IHC PANEL ½ Ton $1,195
59 IHC LD 180, LWB, Flat, C.W. Deck and Hoist $1,795
57 FORD F 800 Tandem $3,495

Trades — Financing Arranged
517 Herald Street EV 6-3008

1949 CHEV 1-TON PICKUP, FAIR running condition. $125 or offer. Rapid Gro, 416 John St.

1950 DODGE HALF-TON WITH canopy, $250. 61 Government Street. EV 5-6445.

107 PARTS, TIRES AND ACCESSORIES

Your Car's "Heart" is the BATTERY

For a strong, sure start every time get an "ACME"

12-VOLT BATTERY
$12.75 Ex.
Delivered and Installed

FRANCIS BATTERY & TIRES, LTD.
Recapping Specialists
1412 Quadra Street EV 3-7083

BE SURE
BE SAFE
BE SENSIBLE

The cost of a Goodyear retread is ... the cost of a new tire.

VICTORIA TIRE LTD.
Government at Herald EV 3-6136

ISLAND AUTO PARTS
535 David St. EV 2-9079
Parts for most cars, trailer building a specialty. Reasonably priced.

2 NEW GOODRICH FIRST LINE snow tires, 700x15 tubeless. Mounted, ready to go on. $35 the pair. Phone GR 8-2916.

* ONE-WEEK SPECIAL *
Suburbanite Retreads $11 ea.
Gavin Jack, 1217 Quadra. EV 3-0333.

LANGFORD AUTO WRECKER
1074 GOLDSTREAM GR 8-2939

---

107 PARTS, TIRES AND ACCESSORIES

Now Dismantling

New 61 Volvo, radio, 564 miles. 58 A35 Austin — 54 Meteor sedan

420 BAY
EV 6-2641 - EV 6-1813
Victoria English Car Wrecking Ltd.

• BILL'S AUTO PARTS •

Full line of rebuilt and used parts. Body parts for most '50-'58 cars.
822 Viewfield Rd. EV 5-1122

Specials in Rebuilt

Transmissions and new gears.
CLARKE'S AUTO PARTS
2890 Douglas St. EV 3-8041

GOOD SUPPLY OF 13" AND 14" car wheels in stock. Sandy's Auto Parts, 1022 View Street. EV 5-4478.

AL'S AUTO WRECKING. CARS 50 to 52. 214 Dundas. EV 3-6225.

ASK ABOUT POWER SURGE
Dominion Motors Ltd. EV 5-3012

108 AUTO REPAIRS, SERVICE, TOWING

FAST, TOP QUALITY RADIATOR repairs, body work and painting at Morrison Chevrolet Oldsmobile Ltd. Yates at Quadra. EV 3-1108.

BILLIARD'S ARENA SERVICE
Volkswagen Specialists
1— Blanshard EV 3-7811

NORM'S BODY SHOP
EV 3-0704 24-Hr. Towing GR 7-2365

THE MUFFLER SHOP
15-Min. Service 2314 Govt.

TRANS-WILL YOUR AUTOMATIC transmission specialists. EV 6-2031.

109 AUTO BODY WORK AND PAINTING

MOONEY'S FOR FENDER REpairs, auto paint spraying, tailor-made seat covers, frame straightening, wheel alignment. 937 View Street, 936 Fort Street.

110 AUTO FINANCING and INSURANCE

MINORS—CAR INS.
J. W. BUCKLER INS. AGENCIES & Sheard, 319-740 Yates. EV 3-2144.

111 TRAILERS and TRAILER PARKS

Triangle Trailer Sales
1961 NASHUA 45x10, two-bedroom mobile home, near new condition. Special $5,495 plus this month's space rent free and a Christmas turkey for you! GR 8-3921. Res. EV 4-8456

MOBILE HOME SERVICE. FURnace repairs, trailer parts, Coleman electric water heaters, complete trailer service. EV 3-4013, nights GR 8-8413.

BOBS TRAILER SALES—TRAVEL trailers, mobile homes. Flamingo, Kenskill, Aristocrat. EV 2-0047. EV 6-0838. Always open.

BEST BUYS IN MOBILE HOMES
WE'RE ALWAYS OPEN
Tulsa-sun Trailer Sales
5 miles north on Trans-Canada Hwy

BLUE BONNET COACH MFG. Ltd. Frequent trailers, parts service. Always open. GR 8-2314. 7 miles out Trans-Canada Highway.

AL'S UTILITY BOAT TRAILERS, $75. Order now. 214 Dundas. EV 3-6225.

112 CARS AND TRUCKS WANTED

NEED CASH?
We can sell or trade down.
CAPRI MOTORS LTD.
2250 Yates EV 5-3623

SMALL CARS
TELMAC MOTORMARKET 865 Fort

DOMINION MOTORS LTD.
Victoria's Used Truck Centre
PAYS HIGHEST CASH PRICES
For Your Used Trucks. EV 5-3012

WE NEED CLEAN USED CARS
Before Selling Consult Us
NATIONAL MOTORS
EV 4-8174 819 Yates

TOP CASH FOR GOOD CARS
A & A CARMART
2844 Quadra, opp. Safeway EV 6-2712

---

112 CARS AND TRUCKS WANTED

Before Selling Your Car
CONSULT MORRISON'S
Yates at Quadra EV 3-1108

SELLING? SEE ART'S CAR SALES
BURNSIDE at HARRIET EV 3-5922

115 MOVING and HAULING

AVIS RENTS 1, 2 AND 3-TON MOVing vans, pickups and panels. Only personal driver's licence required. 900 Douglas. EV 5-2131.

FREE ESTIMATES ON LOCAL and long distance moves. Call EV 2-7463 evenings.

116 HOTELS

ROYAL OLYMPIC HOTEL

Offers the lowest rates with an essential services. Television, elevator, lounge, TV, fire resistant. IN THE HEART OF THE CITY. 642 Johnson St. Phone EV 4-1191

Ritz Hotel, 710 Fort Street
FURNISHED APARTMENTS AND ROOMS — EV 3-1021
Elevator Service Permanent Transient

BEVERLEY HOTEL
In city centre. Moderate rates. Housekeeping rooms. TV in lounge. Transient and permanent guests. 721 Yates. Phone EV 4-8811.

DEVONSHIRE HOUSE. CLEAN warm rooms. Kitchens available. Moderate. Permanent or transient. City centre. 739 Fort. EV 3-9123.

Comfortable Housekeeping rooms. Weekly, monthly. Reasonable. YORK HOTEL — 733 JOHNSON

120 ROOM AND BOARD

TUDOR GUEST HOUSE
For retired and elderly people. Finest accommodations at reasonable rates. Spacious lounge, TV, dining room or tray service. Near sea and bus. 847 Foul Bay Rd., off Fairfield Rd. EV 5-0853.

WOULD LIKE PART ROOM AND board in return for help in garden etc., in lady's home. Pensioner or others. Good home and garden. Victoria Press Box 833.

BUSINESSMAN, QUIET, SOBER, would like living accommodation with or without board. Fairfield district. Phone EV 6-3821.

COMFORTABLE ROOMS WITH A view. One with private bath, on main floor. Friendly atmosphere and good food. EV 6-4134.

BOARD AND ROOM, SHARING with another young man. $65. Ph. EV 6-0934.

NEAR SEA, PARK AND BUS. TV. Elderly guests. EV 5-1821. Willoughby Guest Home, 99 Linden.

ROOM AND BOARD IN GUEST house. $80 per month including laundry. EV 3-4696.

ABERDEEN RESIDENTIAL HOTEL, single rooms. Full board residence. EV 4-0712.

CRAIGMYLE, 1037 CRAIGDARROCH. Hot and cold water. EV 5-1031.

LICENSED REST HOME, CHRONIC home care. EV 4-4281.

WORKING YOUNG MEN. CLOSE in. Phone EV 4-0883.

VACANCY IN REST HOME FOR elderly person. EV 5-2250.

121 ROOMS TO RENT

COLONIAL INN
Warm, comfortable rooms from $10 weekly. Near park and sea. Parking. Fine restaurant.
226 Government St. EV 4-7181

ROOMS TO RENT. EV 5-0073 or EV 3-3736.

SLEEPING ROOM IN BASEMENT, $18 per month. EV 4-9831.

CLEAN, WARM, REASONABLE. 668 Courtney. Windsor Hotel.

125 HOUSEKEEPING ROOMS TO RENT

ROCKLAND AVE. WALKING DIStance to town. Clean, warm, newly decorated, nicely furnished rooms. Separate kitchen facilities. Everything supplied. Middle-aged business women preferred. EV 4-8806 evenings.

WE CATER TO MIDDLE-AGED and elderly tenants. See us if you are looking for a warm, comfortable room at reasonable rates. Scott Apartments. EV 3-1221.

LARGE, BRIGHT, HOUSEKEEPing rooms, everything supplied. Nice district, close in. Weekly rates. Mrs. Dennis. 1067 Linden. EV 4-6225.

FURNISHED SINGLE HOUSEkeeping room, near park and bus. ... Phone EV 3-1719 or EV 3-8834.

COMFORTABLE ROOM. EVERYthing supplied, nice district close to town. Weekly rates. Mrs. Walker. 691 Trutch. EV 3-2234.

WARM, LARGE, CLEAN, GOOD for 2. All supplied. Garage. Frig. Also small. $27. EV 5-0704.

COMFORTABLE WARM ROOM with sink and private entrance. Ph. EV 5-7282.

LARGE ROOM, ALL FOUND. Working man. EV 3-4032.

2 ROOMS, MEN ONLY. $16 monthly. 1326 Yates.

WARM ROOM, ALL FOUND, FRIG. 1137 Johnson.

SINGLE ROOM, WORKING MAN or pensioner. ... EV 6-4723.

126 HOUSEKEEPING ROOMS WANTED

QUIET LADY WISHES HOUSEkeeping room. Vicinity Shelbourne, Cedar Hill. GR 7-6013.

128 APARTMENTS TO RENT FURNISHED

San Sebastian Motel
LOW WINTER RATES
COZY IN — ON BUS
Maid Service Weekly
81 West Gorge Rd. EV 5-0893

THUNDERBIRD MOTEL
LOW WINTER RATES
Daily, weekly, monthly. Entrance Beacon Hill Park. Near shops. EV 5-4741 or EV 4-0521. 455 Douglas

Victoria Motor Court
REASONABLE WINTER RATES
Everything Supplied
Maid Service Weekly
30 West Gorge Rd. EV 4-0433

WALL-TO-WALL CARPET IN LIVing room and bedroom, new gas stove and frig in kitchenette, 3-piece bathroom, automatic heat and hot water. 2½ blocks from Douglas St. EV 3-0888, 1920 Balmoral.

BEACON LODGE
By the sea, 30 Douglas Street. Reasonable rates, housekeeping rooms. Units, weekly, monthly. EV 2-5933.

$80—3 LOVELY, SPACIOUS ROOMS. Automatic heating, carpets, drapes, fridge, range. Central. EV 6-1720 or EV 2-1585.

SELF-CONTAINED 1-BEDROOM basement suite. Electric stove, frig. Oil heated. Carports. Adults. Phone EV 5-0007.

CATHAY MOTEL
Furnished bachelor apartments. Daily, weekly, monthly. TV available. Phone EV 6-2994.

NICE AND WARM ELECTRIC kitchen. Private bath. Child welcome. Two weeks free rent. 836 Craigflower.

WARM, COMFORTABLE COTtages. Hot water, central heat, MOD-TV, Adelmoor. Elec. stoves. $65. Marine Cove Court. GR 8-4651.

OAK BAY — CLEAN, WARM, 2 room bachelor suite. ... Also bachelor suite. Walk or bus. EV 5-0417.

HEATED 2 ROOMS, BATH, GAS stove and fridge. Available Jan. 1st. Adults. EV 5-2697.

WARM COMFORTABLE SMALL suite with bath. 324 McClure. Ph. EV 5-0046.

MODERN BACHELOR SUITE, MAIN floor. Fort St., close to Beacon Hill Park. Adults. GR 7-5005.

---

128 APARTMENTS TO RENT FURNISHED

MODERN, GROUND FLOOR. Winter visitors. 213 Douglas. Ph. EV 5-1811.

JAN. 1—BACHELOR SUITE, 2 BEDrooms, fridge, stove. Private bath, front and entrance. 426 Superior.

CALPINE MOTEL
1 and 2-Bedroom cottages.
GR 4-1415

JAN. 1, $70, 3 RMS, LOWER DUplex. Linen, parking. 461 Superior. EV 4-1377.

SELF-CONTAINED SUITE, AUTOmatic heat, near Beddoms. Quiet people. $75. EV 5-8804.

SMALL BACHELOR SUITE, PRIvate bathroom. Kitchenette. Private entrance. $65. EV 3-8885.

CHARMING 2-BEDROOM SELF-contained suite. Quiet. Adults. $80. EV 3-9093, EV 3-2094.

LOWER 2 ROOMS, ELECTRIC range, frig, also bachelor (or unfurnished). 1270 Yates. EV 3-9470.

2 WARM, COSY, 3-ROOM SUITES. Downtown block. $65. EV 6-4888.

WALKING DISTANCE — 3-ROOM suite, hot water. $65. GR 7-3858.

$65-$82.50 — CLEAN, MODERN. Adults only. EV 3-9838.

COLLINGWOOD APTS.
975 Fairfield EV 3-2647

WARM 3-ROOM SUITE, GAS stove, frig. $36. 1137 Johnson.

3-ROOM SUITE WITH BATH, PRIvate entrance. $62. EV 3-3891.

129 APARTMENTS TO RENT UNFURNISHED

$ $ $ $ $ $ $ $ $ $ $ $ $

APARTMENT BARGAIN

LGE LIVING ROOM
BEDROOM
KITCHEN and BATH
NOT A CONVERSION
WARM AND QUIET
STOVES and FRIDGES
WALKING DISTANCE
RESIDENT CARETAKER.

$50 $50 $50
$50 $50 $50

INCL HEAT AND HW

THE ROYAL TRUST CO.
1205 Gov't St. EV 3-4126
or Caretaker EV 3-0451

$ $ $ $ $ $ $ $ $ $ $ $ $

BEACH DRIVE
Modern 2-bedroom suite in an apartment block. Elec range and frig. Oil heat $100

FORT STREET
Quiet 2-room suite, walking distance to town $50

THE ROYAL TRUST CO.
1205 Government St.
EV 3-4126

RICHFIELD APTS.
Located on the corner of Fairfield and Richmond. Two suites are available in this comfortable quiet apartment building on transportation, near sea, park and shops. Elec range and fridges in each—laundry facilities. Each rents at $77.50. Call Mr. Murphy at Richfield Apts. EV 5-4636 or Fraser Blaine, 738 Pandora. EV 3-9041.

BEACON TOWERS
240 Douglas St.
EIGHT STOREYS, 60 SUITES, 2 ELEVATORS. SOME VIEW SUITES STILL AVAILABLE. 1-BEDROOM SUITES FROM $110 TO $140. CONTROLLED ENTRANCE, BUS STOP AT DOOR. SWIMMING POOL. PLEASE PHONE MR. THORNE, EV 3-2214.

SUITE FOR RENT
Spacious 3-room suite, lge LR 16x18, lge BR, lge cab kit with stove and fridge, sewing rm, 3-pce bath. Close to sea, walking distance to town. HW heated. ... Only $85 p.m. Mr. W. S. Vint, EV 5-0784 anytime.

Douglas Realty Ltd.

EL FLAMINGO APTS
333 DALLAS RD.
Olympic view, 1-bedroom suites de luxe. Living room with dining area, large bedrooms, modern kitchen with colored appliances, vanity bathroom. Swimming pool. $90 and $100 per mo. Apply Caretaker, Ste. 107 or
Contact Rental Dept.
KER & STEPHENSON LIMITED
680 Government St.
EV 5-3411

LA PALOMA
514 Dallas Road
Two only—1-bedroom suites, $90 and $100. Swimming pool. Colored plumbing and appliances. Wall-to-wall carpets and drapes, automatic washers and dryers, garburetors and fans. See caretaker, Suite 116 or
Contact Rental Dept.
KER & STEPHENSON LIMITED
680 Government St.
EV 5-3411

3 BLOCKS FROM THE SEA AND Beacon Hill Park is this hot-water heated, 1-bedroom apartment consisting of large living room with sundeck off, 2 large bedrooms, kitchen with fridge and electric range supplied, and Pembroke bath. Rent $85 per month. Phone C. L. (Sam) Fraser at EV 3-4111 anytime.
NEWSTEAD REALTY LTD.

BROWN BROS. RENTALS
We have a good selection of modern one- and two-bedroom apartments for rent in Oak Bay and Victoria. Call us for further particulars at EV 4-7771 anytime. Brown Bros. Agencies Ltd., 1125 Blanshard St.

GARDEN PARK APARTMENTS — 2-bedroom suite. $75. All-year individual heat. Drapes, range, fridge, TV, automatic washers, dryers. Soundproof walls and floors. Colored plumbing fixtures. Walking distance to bus. EV 3-0087.

AVAILABLE FEBRUARY 1—WARM 2-bedroom basement suite. Finished TV outlet, automatic laundry, elec fridge and stove. Adults. $75. Apply Suite 8, Fairfield Apartments, Hillside at Cook.

GORGE VIEW APTS. LOVELY view, 2-bedroom suite. Electric range, fridge and garage. Large living room, electric kitchen and bathroom. Quiet block. $92. Adults only. Phone EV 5-4629.

IF YOUR TASTE SEEK SOMEthing pleasantly different. Then this 1-bedroom suite is for you. Available now. 650 Dallas, phone EV 3-8073.

ROSALMA, 981 ESQUIMALT
De luxe 2-bedroom ste. available Dec. 1. $85. Range, frig, heat included. Apply apartment 20 or Fitzpatrick Realty Ltd. EV 4-9168.

ROYAL NEWPORT, OAK BAY
2 bedrooms and 1 bedroom, sea view suites. $90 and $115. 1st of January or sooner. EV 5-7701. Oak Bay Realty Ltd.

1-BEDRM SUITE, ELEC STOVE and frig. HW heat. $80 per mth. Alexander Apts. 721 Pandora. See Caretaker, Suite 202 or Spencer Beaumont Investments. 722 Fort. EV 3-7121.

NEAR JUBILEE, PRIVATE UPper suite. Living room, bedroom, bath and kitchen with electric stove and fridge. Hot water and automatic heat included. $50 per month. Mrs. Peterson. EV 4-6371.

2350 COOK ST.
Attractive Bachelor suite, bed-sitting room, kitchen with range and frig. Close to stores, park and sea. Walking distance to town. $60. P. R. Calender Ltd. EV 3-1776.

CLEAN, WARM, BACHELOR APTS. Electric stove and fridge, steam heat, private bathroom, washer-dryer facilities. Off-street parking. $50 to ... EV 5-3204.

BASEMENT SUITE, ELECTRIC stove and fridge. Warmth, close to town. Phone Mr. Coles. EV 3-8851 or EV 3-1204.

NIAGARA APARTMENTS — COMfortable, heated, 3 rms, (close) to Beacon Hill Park. C. G. Henderson & Co. Ltd. EV 3-4241.

JAMES BAY, ONE-BEDROOM UPper suite, heat and water; own entrance, close to bus and Beacon Hill Park. 638 Simcoe. EV 3-9826.

UPPER DUPLEX, 1 BEDROOM, frig, stove. Separate entrance. Gorge district. $65. GR 7-3656.

---

129 APARTMENTS TO RENT UNFURNISHED

WELLINGTON APTS.

In Residential Oak Bay Handy to Bus and Shops

Ground floor bachelor suite, large bed-sitting room, with folding doors, stove and fridge in kitchen, colored fixtures in bath $70

Comfortable 3-room suite, spacious dining-living room, colored fixtures, stove and fridge. Lots of heat $90

THE ROYAL TRUST CO.
1205 Government St.
EV 3-4126

HEATED BASEMENT SUITE, water, electricity and electric stove included. Child welcome. Half block from bus. Phone after 6 p.m. weekdays, Sat. and Sun. all day. EV 5-2971.

FAIRFIELD, NEAR PARK AND shopping centre. 2-room, self-contained suite. $65. Lease for services. Prefer older, married couple. Call EV 2-1716 or EV 3-0834.

1724-26 HOLLYWOOD CRESCENT—2-bedrm duplex (upper), stove, rent $90. 1-bedrm lower duplex, rent $80. Available now. Apply Island Investment Co. Ltd., 771 Fort St. Ph. EV 4-7148.

NICE 3-ROOM SUITE, BATHRM. Electric range, automatic hot-water heat, laundry, garage. $67. No. 4, 1137 Princess. EV 4-7020.

1280 PANDORA, UPPER DUPLEX. Heat and hot water supplied. Suit retired or working couple. Rent reasonable.

LIVING ROOM, BEDROOM, KITchen, bath. Electric heat, hot water, stove. $50. EV 2-3000. 601 Pine after 5.30 p.m.

1-BEDROOM SUITE IN SIDE-BY-side duplex on Richmond near Cook. Electric stove, fridge, heated. TV outlet. $65. EV 4-7486.

KENILWORTH APARTMENTS — Small 1-bedroom suite, electric range, frig, lower floor, well heated. Suitable for bachelor. $60. Available now. EV 4-5341.

6175 INTERURBAN, MODERN 3-room suite, heat, light, water, electric range, separate entrance. $55. ... GR 9-3028.

PARK CREST APARTMENTS — Main floor, 150 Douglas Street. 2 bedrooms, well heated. At bus stop. Adults. $90. EV 2-7409.

FRONT SUITE, MAIN FLOOR, 2 bright rooms and kitchenette, well heated. Adults. EV 4-5441. Danes Court, 1176 Yates Street.

ESQUIMALT DUPLEX, AVAILable Jan. Two bedrooms and utility room, range, fridge, TV antenna and carport. $90. GR 9-4024.

3-RM SUITE, SELF-CONTAINED. $40 a month. Gas stoves, frig and water supplied. Hillside Pharmacy. EV 4-1633.

1135 DUNSTERVILLE AVENUE, larger 3-room suite, ground floor. Children welcome. GR 9-8530.

PRIVATE, SELF-CONTAINED, 3-room suite, 4 walk-in closets. Inc. Oil-O-Matic heat. $65. EV 5-2817.

3-RM. MODERN 4-PLEX. ELEC stove, frig, washer, heated, private entrance. 3054 Tillicum. EV 2-7416.

$85 2-BEDROOM SUITE IN stucco block. Walking distance. Adults only. 1234 Pandora. EV 3-3897.

AVAILABLE JAN. 1, NEW 1-BEDroom suite, self-contained. Ilsida Place. EV 5-4167.

WALKING DISTANCE, COSY 1-bedroom suite. Every convenience. Reasonable. EV 3-3300.

4 ROOMS (2 BEDROOMS) RENT $60. on good bus line. 1308 Haultain. EV 5-5076.

UPPER DUPLEX, 2 BEDROOMS, self-contained, with garage, on Oak Bay Avenue. $90. EV 3-8400.

$60 — ESQUIMALT, 2 BRIGHT rooms. Self-contained suite. Phone EV 4-3368.

THE EDINBURGH, 1140 FAIRfield. EV 4-0058. New, 1-bedroom suite. $90.

ESQUIMALT 1-BEDROOM SUITE in block. $68. Electric stove, fridge, washer and dryer. EV 3-6848.

SELF-CONTAINED SUITE. GAS stove, heat, HW supplied. On bus line. EV 5-0129.

BACHELOR SUITE, MODERN block. Range, fridge, wall-to-wall carpet, de luxe bath. $65. EV 5-0871.

OAK BAY, MODERN 2-BEDROOM suite, oil heated, electric stove and fridge. $90. EV 5-0561. EV 2-3684.

FAIRFIELD — SELF-CONTAINED. Oil heat, hot water. Available Jan. 2. Reasonable. EV 3-0303.

BEACH DR. DE LUXE 1 AND 2-bedroom suites. $95 and $125. Adults. EV 3-0709.

WALKING DISTANCE, DE LUXE 1-bedroom suite, every convenience. Reasonable. GR 7-2267.

1 AND 2-BEDRM SUITES. $70-$95. E. E. Heath. 626 Yates.

SELF-CONTAINED BACHELOR suite. Quiet, warm. 564 Michigan.

OAK BAY, NEAR SEA AND PARK. Large 3-room suite. $85. EV 5-4964.

1-BEDROOM SUITE, NEAR Nanaimo. EV 3-3046.

2-BEDRM UPPER SUITE, BASEment, garage. $85. 2828 Carroll St.

OAK BAY AVE. 4-ROOM SUITE, main floor. Adults. $75. EV 3-4728.

$60. NEW BACHELOR SUITE. PH. EV 4-0736. EV 4-3671.

130 APARTMENTS WANTED

Let us take the time, the expense, the worry of being a landlord out of your hands. For a remarkably low fee you get:
1. Advertising
2. Property shown by appointment
3. Rent collection
4. Inspection and Supervision
5. SERVICE AND PERSONAL INTEREST

We invite your enquiry.
W. J. Mahon, EV 3-4388

J. H. Whittome & Co. Ltd.
NOW AT 714 FORT STREET

FURNISHED, WARM, SELF-CONtained. Nice location. Moderate rent. Mrs. Elliott. Room 216, Strathcona Hotel.

132 HOUSES TO RENT FURNISHED

1-BEDROOM OLDER TYPE HOME, redecorated inside. Automatic heat, electric stove, automatic washer, TV installation, basement workshop. View Royal district. $75 month. Call Bon. EV 3-1694.

LOVELY MODERN HOME ON King George Terrace. Very reasonable rent to responsible tenants. Call Mr. Wallace, EV 6-3664, B.C. Land & Investment Agency.

AVAILABLE FOR WINTER — FINE furnished homes. C. G. Henderson & Co. Ltd., 1125 Blanshard St. EV 4-4151.

COLWOOD COURT — SPACIOUS bungalows, trailer park. GR 8-3426.

3-ROOM MODERN BUNGALOWS, Colwood Court. GR 8-3426.

WARM 2, 3-RM DUPLEXES, $40-$45, incl. utilities. Garages. GR 4-4212.

133 HOUSES TO RENT UNFURNISHED

ESQUIMALT—1115 NORMA COURT (off Lampson St.) 2-bdrm bungalow, 2 bedrooms, dining, living room, ... range, oil heated. $85 per month.

ESQUIMALT—1126 NORMA COURT—Semi-bungalow, 3-bedroom duplex, living room, kitchen, oil range, oil heated, bathroom, garage. $85 per month.
Contact Rental Dept.
KER & STEPHENSON LIMITED
680 Government St.
EV 5-3411

B.C. LAND RENTALS
Oak Bay, 1287 St. David St. Spacious modern 3-bedroom home. Vacant. $135. Call Mr. Wallace, EV 6-3664.

LANGFORD, 2-BEDROOM DUPLEX with carport. Oil stove. Children welcome. $60. GR 4-2662.

BRENTWOOD, $75—3-ROOM HOUSE. Oil heat, electric range. Full basement. Children welcome. GR 4-1095.

DALLAS ROAD ONLY $85. AUTOmatic oil heat, 3 rooms, bath. Tel. GR 9-2662.

SIDE-BY-SIDE DUPLEX, AUTOmatic oil heating. 645 Harbinger Ave. EV 4-0096.

3 BEDROOMS, CLOSE TO BUS. Children welcome. $65. EV 3-0082.

2-BEDROOM HOUSE FOR RENT, close in. $55. EV 5-6882.

Winning Contract

By HOWARD SCHENKEN and RICHARD L. FREY

Alan Truscott, a member of Great Britain's European championship winners, is acting as our guest columnist to describe some of the outstanding deals played in that event in Torquay earlier this fall.

European championships give rise to mysterious episodes, and these are often due to the fact that the contestants speak different languages. Sometimes it is the bridge language of system which causes trouble: on one occasion my partner led an ace and had it ruffed by a dummy which had rebid two no trump. This turned out to be a conventional inquiry asking how many diamonds his partner held. But it was the spoken language which produced the sensation on today's deal.

Vul: E–W

	NORTH	
	♠ A K 10 5	
	♥ A 7 2	
	♦ A Q J 5 2	
	♣ K	
WEST (D)		**EAST**
♠ J		♠ 6 3
♥ K 9		♥ J 10 6 4 3
♦ 8 4 3		♦ 10 6
♣ A J 10 8 6 5 3		♣ Q 9 7 4
	SOUTH	
	♠ Q 9 8 7 4 2	
	♥ Q 8 5	
	♦ K 9 7	
	♣ 2	

The bidding:

West (Pri-day)	North (Mascheroni)	East (Trio-coli)	South (Cremoncini)
3 ♣	Dbl.	Pass	4 ♠
Pass	5 ♣	Pass	7 ♠ (!)
All pass			

Opening lead: ♠ J

Great Britain against Italy is always a vital match in the European championships, and an audience of 300 watched this hand on the Bridgerama screen.

If West passes and North opens with a normal bid of one diamond it is not easy to reach six spades. Rose and Gardener for Britain started well with a bid of two diamonds, which shows a powerful near-game hand in the Acol system, but both players underbid afterward and stopped in four spades.

The British audience now anticipated a heavy loss, expecting the Italians in the closed room to reach six spades. They thought they had been reprieved when the Bridgerama commentator announced the bidding given above.

The Italian pair Mascheroni and Cremoncini, who were quickly dubbed Macaroni and Cream by the other competitors, play the Neapolitan system on which the double of three clubs is strictly for a take-out. On normal bidding methods the best action for North is four clubs, which would show his great strength; this cue-bid does not guarantee first-round control.

When North-South arrived unexpectedly in seven spades, Priday rejected the lead of the ace of clubs, feeling sure that one opponent held a void. South was then able to draw trumps, cash five diamond tricks and the remaining trumps. This squeezed the unhappy West in hearts and clubs, so that the contract was made.

It was only some days later that we discovered the reason for Cremoncini's remarkable bid of seven spades. He speaks no English, and thought that "seven" sounded a likely translation of the Italian "set." In the result it was a lucky mistranslation.

(Released by Associated Newspapers)

133 HOUSES TO RENT UNFURNISHED

BROWN BROS. RENTALS
$100—236 DALLAS ROAD — Modern 3-bedroom bungalow. O-O-M heat; wired for range; FP in LR; garage. Available Jan. 1.
$95—1655 McRAE—Off Cedar Hill Road. New 2-bedroom SxS duplex. Elec range; oil heat.
$85—1207 WALNUT — George Jay School area. 2-bedroom SxS duplex. Full bsmt, oil heat. Vacant.
$80—19 GOVERNMENT — Close to town. Lovely 2-bedroom SxS duplex. HW floors; oil heat.
$80—941 CALEDONIA—Lge mod 2-bedroom SxS duplex. O-O-M heat; drive-in garage.
$75—2712 PRIOR—Off Hillside. 2-bedroom house. Oil furnace; gas range.
$73—152 GOVERNMENT ST. — 2-bedroom SxS duplex. Oil range. Close to town. Vacant.
$75—785 DAFFODIL — 2-bedroom house. Oil range, w/c furnace.
$45—776 CALEDONIA—Large older house.
For further information please call Brown Bros. Agencies Ltd., 1125 Blanshard St., EV 5-8771 anytime.

ESQUIMALT. 1015 WOLLASTON Street now vacant. 2-bedroom, attractive, stucco bungalow. Pembroke bathroom. Full basement. Economically hot water heated, and fully fenced lot. Rent $85. Viewed by appointment, phone EV 4-2512 between 9 and 4.30 daily.

HAULTAIN DISTRICT
6-rm bungalow, cab kitchen, oil range, 3 bedrms. Good district near bus and shopping. Vacant Jan. 1st. $85 month. Phone EV 4-9905. Financial Survey Ltd.

LANGFORD—NEW 4-ROOM BUNgalow, automatic oil heat, electric hot water, carport. Immediate occupancy. $75 monthly. EV 5-6741. GR 9-5179.

JAN. 1. 7-ROOM HOUSE. BASEment and garage, close to bus, school, stores, Jubilee. (Furnished room can be sublet). Rent $85. Ph. GR 5-2297.

VACANT — CITY
5-room house on Taunton St. Coal and wood furnace. $55 per month. Phone S. Stephens, EV 4-7128 or res EV 3-7844. Douglas Hawkes Ltd.

MALAHAT ESTATE HOME. 3 BEDrooms, den, stove and fridge. Double garage. Lovely gardens, private lake and hunting. $100 a month. EV 5-2446 and EV 2-9888.

$80—NR DALLAS (CORNER). MODern 1-bedroom side-by-side duplex, oak floors, garage, garden, ½ block to sea, park. C. N. Montague Co. EV 4-9318, EV 3-5967.

WELL-HEATED 4½-ROOM DUplex, Fort St. In perfect condition. Frig, electric range, automatic oil heat included. Near schools, park. $80. GR 7-6031.

SMALL 4-ROOM BUNGALOW. Large beach. Seafront. Ten Mile Point. $85. Jones & Scott, EV 3-5463, eves. EV 2-9680.

WARM, MODERN, SPACIOUS, 5-room side-by-side duplex. Walking distance Fairfield. Oil-O-Matic. $80. GR 8-3873.

FAIRFIELD. MODERN 5-BY-5 2-bedrm duplex. Oil heat. Basement with drive-in garage. $91.50 per mo. Rental Dept., Northwestern Securities of Victoria Ltd.

MODERN 2-BEDRM SxS DUPLEX. Elec range, fridge, bsmt. Stores, bus at door. Garage. Carroll at Burnside. Children welcome. $70. EV 6-5661.

JAMES BAY, 134 ST. LAWRENCE St., 6-room bungalow. No basement. 3 bedrms. $65. Apply 55 Simcoe St.

3-BEDROOM HOUSE IN VIEW Royal. No basement. $80 per mo. GR 9-5396.

2-BEDROOM HOUSE. BASEMENT, auto oil heat. $65. 525 Sumas Street.

HOUSE, 3 ROOMS AND BATH ON ground floor. No basement. Near centre of city. GR 4-1508.

FEBRUARY 1. 3-BEDROOM COTtage, oil heater, oil range, no basement. $75. GR 7-2326.

$48—4-ROOM HOUSE, OIL STOVE, newly decorated. GR 9-1744 or 833 Leslie Dr to view.

2-BEDROOM HOUSE, NEAR NAden. Oil heated, stove included. $75. GR 8-6776 after 5.

2-BEDROOM HOUSE SITUATED Albina St., no steps, available Jan. 2. EV 4-5523.

LANGFORD. SMALL HOUSE, $55; electric stove, oil heated. GR 8-3091.

NEW 2-BEDROOM DUPLEX. $80. Langford. GR 8-2766.

6-ROOM DUPLEX, OIL HEAT, $80 plus utilities. 1122 Leonard.

5-ROOM LOWER DUPLEX. 779 Market Street. EV 3-0710.

134 HOUSES WANTED TO RENT

WE HAVE A LARGE NUMBER OF reliable clients who urgently require 2, 3 or 4-bedroom houses to rent now or early in January, 1962.
We specialize in property management, giving the following services:
1. Advertising.
2. Property shown by appointment.
3. Inspection and supervision.
4. Rent collections.
List your homes with us now.
Contact Rental Dept.
KER & STEPHENSON LIMITED
909 Government St.
EV 5-3411

HAVE TWO CLIENTS WAITING for modern 3-bedroom homes. Will pay $125 to $135. Call Mr. Wallace, EV 6-3555, B.C. Land & Investment Agency.

WE ARE URGENTLY IN NEED of 2 to 4-bedroom homes for reliable clients. List your rentals with Mrs. Simpson, EV 3-4251, Ritheta Consolidated Ltd.

CLIENTS WAITING FOR MODERN 2 and 3-bedroom homes, unfurnished. Call Mr. Wallace, EV 6-3555. B.C. Land & Investment Agency.

137 HALLS, STORES AND OFFICES TO RENT

OFFICE SPACE FOR RENT
Remodelled block, Vancouver Street. Suitable for music teachers, salesman.
THE ROYAL TRUST CO.
1205 Gov't St. EV 3-4126

NORWAY HOUSE
1110 Hillside Ave. EV 4-3728
Brand new spacious hall, has stage, sound equipment, seats 200. Equipment rentals. Kitchen. 4 washrooms. Ideal for banquets, weddings or any function. Smaller hall optional.

STORES AND OFFICES FOR rent. Apply 2010 Douglas Street.

LARGE HALL FOR RENT. PHONE EV 2-3837.

139 WANTED TO RENT MISCELLANEOUS

GARAGE OR BUILDING SUITable for 3 to 5 cars. EV 4-2931.

140 PERSONAL LOANS

PRESCRIPTION FOR PAYING BILLS
Pay 'em off with a low-cost, life-insured
SCOTIA PLAN LOAN
THE BANK OF NOVA SCOTIA

NEED $50 'TIL PAY DAY?
IT COSTS ONLY 47c FOR TWO WEEKS
Takes Only 30 Minutes
CRESCENT FINANCE
743 YATES PHONE EV 6-2407

141 MORTGAGE LOANS AND INSURANCE

SPORTSMEN!
Why take unnecessary chances with financial disaster due to accidents when for only $15 a year you can protect yourself and family with the following: $5,000 for death or dismemberment, $25 weekly indemnity—plus up to $500 medical expenses. Accidents do happen! Can you afford not to have this protection? See us
COX-RITCHIE AGENCIES
817 FORT STREET EV 3-4187

FOR FAST SALES — LIST WITH DALBY & CO., 1010 BLANSHARD. EV 3-6241.

141 MORTGAGE LOANS AND INSURANCE

SECOND MORTGAGE MONEY
$3,000 to $30,000 on sound equity amortized over 5 to 10 years. Low interest. No brokerage fees. No balloon payments. No penalty clauses. Offered by Coronation Mortgage Corporation Limited, a publicly owned 16 million Canadian institution.
USE HOME EQUITY FOR BUDGETING
Write or phone for booklet: "How to Budget with Coronation"
CORONATION MORTGAGE LIMITED
630 FORT STREET, VICTORIA EV 6-6356

WE PAY THE HIGHEST CASH PRICES FOR MORTGAGES AND AGREEMENTS!
If you have a mortgage or an agreement on which you are collecting monthly payments but would like to sell your equity for cash—or borrow against your interest—phone us!
ALL TYPES OF MORTGAGE BUSINESS TRANSACTED AND WE WELCOME ALL ENQUIRIES, WHICH ARE TREATED IN CONFIDENCE.
Mr. Eric Charman
EV 5-9765 (anytime)
Fairfield Realty, 335 Cook

"3 DAYS"
It is time to start thinking about Christmas. Why worry about cash for your Christmas shopping? We will give you FULL MARKET VALUE for your agreement or mortgage.
If you do not wish to dispose of your mortgage, we will lend you money using your mortgage or agreement as security.
Contact W. ROSS
NORTHWESTERN SECURITIES OF VICTORIA LTD.
631 Yates St.
EV 5-6741 24-hr. service

"TODAY'S BARGAINS"
$4,000 required on a good barber shop, 10% interest repayable at $50 per month and 5-year term.
1st mtge $3,000 on older home, valued at $7,500, 7½% int. repayable at $45 per month.
Call BILL ROSS or DON HARVEY, EV 5-6741, Northwestern Securities of Victoria Ltd.

MORTGAGE LOANS
Quickly and courteously placed. CONVENTIONAL funds available in all amounts without bonus. PRIVATE funds available $1,000-$4,000 for city and outlying homes. YOUR DIGNITY AND CONFIDENCE RESPECTED.
CALL MR. W. J. HOBSON, EV 2-4255
J. H. WHITTOME & CO. LTD.
NOW AT 714 FORT STREET

MONEY MONEY MONEY
First mortgages available
Greater Victoria, new or older homes, apartments and commercial buildings, 7%—8%. Call P. Bailey, EV 5-6022, eves. EV 3-7530. SEYMOUR E. BUSHE & SONS LTD., Rm. 310, 612 View St., Victoria.

I CAN USUALLY OBTAIN A HIGHER PRICE for your 2nd mortgage or agreement. VICTORIA AND UP-ISLAND. Loans arranged on 2nd mortgage security, or I will be pleased to appraise your document for outright sale, without obligation.
REFINANCING
6¾% and 7½% 1st MORTGAGES
COUNTRY MORTGAGES
Progressive Building Mortgages
DOUGLAS HAWKES, 817-A Fort EV 4-7128 (after hours EV 5-2389)

IMMEDIATE CASH FOR MORTgage loans. Quick decisions, repayment to suit. Current rate of interest. Discuss your financial problem with our mortgage department. Mortgages and Agreements purchased.
P. R. BROWN & SONS LTD.
"Serving Victoria for Over Half a Century"
762 Fort Street Phone EV 5-3435

MONEY TO LOAN
We have the following amounts available for first mortgages:
$1,000 $1,500 $2,500 $3,000
$3,500 $4,000 $4,250 $4,500
$5,000 $10,000
Current Rates of Interest
No Delays Quick Decisions
Brown Bros. Agencies Ltd.
1125 Blanshard St. EV 5-8771

MONEY TO LOAN ON MORTgages, quick decisions, also agreements and mortgages purchased for cash. See us for top prices.
A. BERNARD & CO. LTD.
629 Fort St. EV 4-9335

PRIVATE INVESTOR WILL PAY well for sound mortgages. GR 7-6761.

142 WANTED TO BORROW

7½% FIRST MORTGAGE, $8,000, $60 mo.

7½% first mortgage on SxS duplex, $5,750, payable at $37.50 per month including interest. Term, 5 years.

8% $3,600 first mortgage, payable interest quarterly. Term, 3 years. Similar mortgage, $2,400.

Please call Mr. Hawkes at Douglas Hawkes Ltd., 817A Fort, EV 4-7128; res. EV 5-2389.

"FARM LOAN"
Owner of prosperous dairy farm requires an $11,000 first mortgage at 8%, repayable at $110 per mo. Contact BILL ROSS, EV 5-6741, Northwestern Securities of Victoria Ltd.

WANTED IMMEDIATELY, FIRST mortgage of $7,400 at 8% on home valued at $10,300 to $11,000. Payable at $75 per month. Victoria Press, Box 305.

145 BUSINESS OPPORTUNITIES

SEVEN SUITES ROCKLAND REVENUE
Fully rented modern apartment block in good location, mostly 2-bedroom suites, catering to the best moderate rental clientele, and showing an excellent return. This is a very sound investment which can be handled on a moderate equity, and is suitable for either the property investor or for a retired couple to manage themselves.
For full details please contact J. H. Ford EV 5-3411 A. L. Wagner EV 4-1863 anytime GR 7-2989

18,000 SQ. FT.
Fronting on Douglas St.
Priced Reasonably
Fine Location
For price please call
Cliff Stretch
EV 5-6741
Northwestern Securities of Victoria Ltd.

ILLNESS FORCES SALE!!
$950. Second-hand business, plus 2-bedroom, attached living quarters. Situated on Douglas St. Rent for store and living quarters only $100 per month. MUST BE SOLD AT ONCE. Call Mr. Hodgson, EV 2-2191, res. EV 3-3830, Harry Foster Ltd.

6 SUITES
$3,000 DOWN
Well-located, furnished, revenue property. Walking distance to town. All sep meters, fridge and range each suite. Oil heat. Potential revenue, $310 month. Price $15,750. Phone C. H. Holland, Realtor, 630 View. EV 4-7659 anytime.

SACRIFICE SALE
Well located downtown coffee bar and cafe. Living quarters. Full price $2,500. EV 2-8286.

JAMES BAY, 101 SIMCOE, CORner St. Lawrence. Store building with apartment upstairs. $10,500 (less for cash). Apply 55 Simcoe St.

145 BUSINESS OPPORTUNITIES

FIVE SUITES OAK BAY WAY
Corner lot, 103x113. Location is excellent for speculation. Revenue $225 per month. No rental problems. Total price $19,500. Terms.
Mr. Randall, eves. EV 2-5447
RANDALL'S LTD. EV 4-5109

147 EXCHANGE REAL ESTATE

TRADE
Home in Vancouver
Here is an opportunity to acquire a lovely, 2-bedroom, full-basement home, located near Langara Golf Course, 87 West 49th Street. Will accept property in Victoria or mortgage paper. For further particulars call W. Ross, EV 5-6741, Northwestern Securities of Victoria Ltd.

Your House Can Be Sold!
Through Northwestern Securities of Victoria Ltd. new guaranteed purchase plan. Select the home you've always wanted and use the one you now have as part payment. For full details call L. E. KIRK, EV 5-6741. Northwestern Securities of Victoria Ltd.

NEED MORE ROOM? IF YOU have a good clear title 2 or 3-bedroom house, and would like to trade up into a large 2-storey family home, call Norman Ross at EV 2-3816 or EV 6-3555. The B.C. Land & Investment Agency Ltd.

150 HOUSES FOR SALE

KER & STEPHENSON LIMITED
909 Government Street
EV 5-3411 Day or Night

OAK BAY'S BEST BUY
For retirement or the small family this well-built bungalow on a quiet street offers the very best value. Standing on a wide, level lot and containing on the main floor a good utility room off the kitchen. It offers gardening interest and household convenience well above the average. Reduced for quick sale to
$11,900
J. H. Ford EV 5-3411 A. L. Wagner EV 5-1863 anytime GR 7-2989

BUILT LIKE A BATTLESHIP!
A fine large residence of 7 rms and den, facing Beacon Hill Park and two minutes to the seafront, could be five bedrms. Make a beautiful rest home, boarding house, or would convert to suites. New condition throughout. Hot-water heating. Places like this are scarce. Low priced; low taxes. A real good buy on terms. Details at office.
EV 5-3411 Jack Vallance GR 7-1917

YOUR OPPORTUNITY!! OAK BAY!!!
To own this charming, new, split-level home situated near the Oak Bay Golf Club. The builders have gone to endless trouble to satisfy the most discriminating buyers. Large LR with FP, dining area with glass doors to patio, sunny kit with breakfast area, 3 bedrms. Double plumbing, large rumpus room. We are proud to have an exclusive on this superior home and will be delighted to show it to you. Price
$22,500
Mrs. Harvey and Mr. Speed, EV 5-3411 at anytime

SEAFRONT OLYMPIC VIEWS
This brand-new contemporary home designed to fit its lovely location, and to provide the best of family living, offers such attractive modern features as a "hanging" fireplace between its large living room and family-size dining room in addition to wide, magnificent views from all windows, and includes 3 bedrooms and a den with fireplace. Full price with good terms available if required
$22,900
J. H. Ford EV 5-3411 A. L. Wagner EV 4-1863 anytime GR 7-2989

WATERFRONT FINEST AVAILABLE
This fine contemporary home is located on one of the best seafront properties to be found. The home is just a few years old, spacious and with fully equipped kitchen, lovely swimming pool off family room and bedrooms, and the well-landscaped lot fronts on a bay providing good anchorage. An outstanding buy at
$48,000
Mr. Hamilton, EV 5-3411 anytime

MEARS & WHYTE
OAK BAY REALTY LTD.
2188 OAK BAY AVENUE
OAK BAY
BEACH DRIVE
$16,900, TERMS
TWO LOTS
This is one of the best EXCLUSIVE LISTINGS we have had for a very long time. Living room, 20x20, large picture window OVERLOOKING SEA AND MOUNTAINS, open fireplace, oak flooring. Separate, cosy dining room, attractive kitchen, rejuvenated. Large bedrooms, 4-pce bathroom. UPSTAIRS: 2 bedrooms and 3-pce bathroom. Utility room, oil hot-air furnace, two-car garage and blacktop driveway. Patio. THE PRICE WILL ASTOUND YOU. Appointments to view can be arranged with Mr. Hepburn at EV 5-7707 anytime.

BELIEVE IT OR NOT
You can own this cosy and spotlessly clean four-room bungalow, full basement, automatic oil heat, copper hot water tank and plumbing and wired for electric range. Wall-to-wall carpet in living room and hall. Extra bedrooms in the basement. A wonderful spot for a retired couple. Small garden, convenient location, half block from buses and just a few minutes to down town. Believe it or not the full asking price is
Only $6500
Phone MAURICE N. SMITH EV 5-6741. Northwestern Securities of Victoria Ltd.

"HOME FOR XMAS"
GORGE
IMMEDIATE POSSESSION
Modern comfort and expert craftsmanship in this sparkling new stucco FULL BASEMENT Oil-O-Matic bungalow. Entrance thru hall to 18x15 living room with Roman tile fireplace. Large dinette opening thru glass doors to sundeck. Electric kitchen with satin finished poplar cupboards, electric fan and copper hood. Wrought iron enclosed staircase to full basement with rumpus room (fireplace) space, completely finished THIRD BEDROOM and two-piece bathroom. Drive-in garage with overhead steel door. PRICED TO SELL. $3,000 down — full price $15,750. Call George Thorneloe or Grant Farrell at GR 7-2771 or EV 5-0149 anytime.
COLONY REALTY LTD.

DOUGLAS REALTY LIMITED
1710 Douglas Street EV 5-8794
(Opp. Hudson's Bay Store)
DUPLEX on APT-ZONED PROPERTY
On Menzies St. near Dallas Rd. Solid older up-and-down stucco bldg. 2 spacious suites, auto coal stoker, HW heated, FC bsmt, separate entrance, separate meters. Lot 60'x 90'.
ONLY $16,850
For this valuable property. For further information call Mr. Vint, Ph. EV 5-8794 anytime.

FOR CHEAPER TAXES AND better living. See Grant and Jenkins at Langford. GR 8-1722.

The Daily Crossword Puzzle

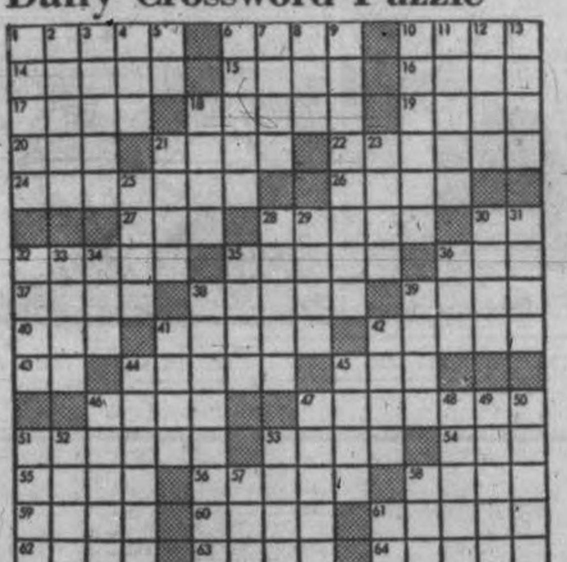

ACROSS
1. Grows white.
6. Worry.
10. Italian island.
14. Texas shrine.
15. Italian city.
16. Kind of tide.
17. Automobiles.
18. Devout.
19. Weight allowance.
20. Work unit.
21. Outer garment.
22. Gazes.
24. Suffocate.
26. Ireland.
27. Decay.
28. Ethical.
30. Exclamation.
32. Dried grass.
33. Raid.
36. Over: poetic.
37. Circle.
38. Chatter idly.
39. Region.
40. Sphere.
41. Runs slowly.
42. Coral island.
43. Us.
44. Abounds.
45. Prefix: before.
46. Breathe rapidly.
47. Depicted.
51. Ridicule.
53. Up to capacity.
54. American Indian.
55. Baking chamber.
56. Comes close.
58. Filth.
59. Encounter.
60. Specks.
61. Fine porcelain.
62. Sea eagles.
63. Dagger.
64. More uncommon.

DOWN
1. Steps.
2. Warning signal.
3. Very slow.
4. Printing measures.
5. Thus.
6. Monk.
7. Plant part.
8. Ostrich-like bird.
9. Ivory cubes.
10. To give.
11. Obtain knowledge.
12. Uncover.
13. Mimics.
18. Bard.
21. Kind of dog.
23. Serving dish.
25. Snare.
28. Ditches around castles.
29. Worthless scraps.
30. Foot part.
31. Aloud.
32. Sluggish.
33. Ripped.
34. Steal.
35. Away.
36. Gold (Sp.).
38. Makes believe.
39. Solar disc.
41. Care for.
42. Seed covering.
44. Spoils.
45. Companions.
46. Dress the feathers.
47. Handbag.
48. Mass of tissue.
49. Musical study.
50. Hinder.
51. Curved top.
52. At all times.
53. Destiny.
57. Eternity.
58. Mineral spring.
61. Senior (abbr.).

Answer to Previous Puzzle

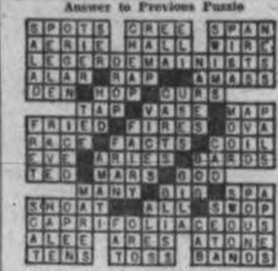

(Released by the Bell Syndicate Inc.)

150 HOUSES FOR SALE

FOUNDED 1887
PEMBERTON HOLMES LTD.
1002 GOVERNMENT EV 4-8126
50 Color Photo Window Display

HANDYMAN'S SPECIAL XMAS SPECIAL $600 $600
Duplex. Two 3-room suites. Stove and fridge. Separate entrance and meters, basement, oil heat. Can be handled for $600 cash. Full price only
$5950
Call Jack Brown, EV 4-8126, res EV 4-4976

BRENTWOOD MODERN VLA
This smart one-year-old bungalow may be sold under V.L.A. or privately. The home consists of three bedrms, attractive LR with fireplace, smart cabinet kitchen with adjoining utility room, O-O-M heat, oak floors, low taxes. All this on one-half acre of level arable ground, option on over 2 acres available. Schools, bus, shopping and beach conveniently located.
$12,600
Call Mr. Atkinson, EV 4-8126 anytime

SMALL HOUSE SMALL PRICE
This is a small, cosy bungalow with low taxes, which is easily heated. There is a pleasant living room, two bedrooms, dinette, electric cabinet kitchen, and a Pembroke bathroom. Taxes are only $60 less $50 home-owner allowance. Heating is fully automatic and very economical. Truly a delightful small home. Price only
$8900
EV 4-8126 J. B. Law GR 9-3251

VIEW ROYAL, NEW HOME
You may have immediate possession of this lovely new home. Designed with an eye to the future, this open-beam home is a terrific buy. Featuring a cathedral entrance, it has a large living room with floor-to-ceiling fireplace, cantilevered hearth, lovely dining area, mahogany cabinets in the modern kitchen which features a built-in range and oven. Three good-size bedrooms with vanity bath. Full cement basement with finished playroom. Be the first to see this exclusive listing. It's hot! Low tax area.
Full Price $14,950
To view by appointment call EV 4-8126, ask for Mr. Molyard.

QUEENSWOOD
A trim, 2-bedroom, 8-year-old bungalow on a deep treed lot amongst very attractive residential properties. Pleasing living room with fireplace, dining room, nice kitchen, full basement and auto oil heat.
Only $11,900
There is a 5¾% mortgage at $63 monthly P.I.T.
EV 4-8126 Mr. Simpson EV 5-7369

RANDALL'S LTD.

GOOD INVESTMENT DUPLEX
Oak Bay Junction. Separate entrances, 5 rooms and bath down, 3 rooms and Pembroke bath up. Each has gas range and garbage burner, full basement, H.A. furnace, separate garage. A low down payment handles.
Price Only $9500

TRADE — YOUR EQUITY
For a splendid up and down duplex, close in. Separate entrances, four rooms down, 4 rooms up. Full bsmt, sep garage, auto furnace. Owner will take your equity on your home for down payment, or mortgage paper. Phone for further particulars.
On two above call:
Mr. Davis, eves. EV 4-9614 or
Mr. Sudbury, eves. GR 9-1908

MARIGOLD
A cottage with two lots, suitable in size, price, taxes, etc., for people on pension. In first-class condition.
Price on terms, $4900
Mr. Randall, eves. EV 2-5447.

$26,500
ROCKLAND
2-YEAR-OLD SPLIT-LEVEL MASTERPIECE BUILT ON LARGE LOT BY PRESENT OWNERS. 4 rooms, two bathrooms, inc. family room, and den or study. Professionally decorated. Now—modern comfort and seclusion. Owner leaving Victoria. A private estate, 5 minutes from town. Full financing assured. By appointment.

GORGE — 4 YEARS OLD
Beautiful stucco home. 2 large bedrooms, large living room with deep brick fireplace. "L" for dining. lge. kitchen, sep breakfast nook, utility room with tubs, lovely Pembroke bathroom, oak floors throughout. Sep. garage and very neat garden, front and back. Quiet street. Terms.
Price $9500
On two above call Mr. Kleinman, eves. EV 3-4693
RANDALL'S LTD.
EV 4-5109 737 Pandora Ave.

OWNER TRANSFERRED
MUST BE SOLD
$1000 DOWN
OR OFFERS
$137, PIT
Cathedral entrance, over 1,100 sq. ft. 3 yrs old, bungalow with 3 bedrms, large kitchen and nook, full basement with rumpus room. Close to all facilities.
Full Price $14,950
Please call Mr. W. Gee, EV 2-4312, EV 3-4307, Dickie & Shaver, 829 Fort.

150 HOUSES FOR SALE

NORTHWESTERN SECURITIES
of Victoria Ltd.
631 Yates
At Broad
EV 5-6741

"HOW SAD!"
To have to sell at Christmas time. Only 6 years old. 3 good size bedrooms, all hardwood floors including dining room. Full high basement with roughed-in suite. Be astute and compare this with the best on the market priced at
$10,975 on Terms
Phone MRS. HARVEY or JACK WILLIAMS, EV 5-6741.

GORGE DISTRICT
$8250
$65 PER MONTH
6-room older-style family home—renovated and in immaculate condition. Heavy duty wiring, Oil-O-Matic heat, separate garage. 4 excellent fruit trees and garden space. New fencing. Close to schools, bus and shops. Quiet street. $2,000 will handle, balance at $65 per month. Please phone GEORGE CLARK, EV 5-6741 or EV 2-3455, anytime.

RETIREMENT
Attractive 11-year-old bungalow, close to Jubilee and DVA hospitals. Suitable for retirement or young family. Open to offers and listed at $8,900. Please call Clare Belcher, EV 5-6741 or EV 2-2848 res.

"WE'LL BUY" YOUR HOUSE
You are now free to purchase the home you want through our "New Guaranteed" purchase "Plan" of the house you now own. This is a new service offered so call your Northwestern Securities representative right now for further details, EV 5-6741.

B.C. LAND & INVESTMENT AGENCY LTD.
922 Government
"Serving B.C. Since 1883"

3363 GIBBS ROAD
LANSDOWNE PARK
SPACIOUS FAMILY HOME — SEE THIS!
This large beautiful home is offered here for the first time and will bear the closest inspection. Gracious living room (separate from the dining room), smart kitchen with every modern convenience, large breakfast area, sundeck off, 5 bedrooms, 1½ bathrooms, full high basement with extra-large recreation room, space for extra bedroom, furnace and laundry rooms, double attached carport. The entire property is in immaculate condition and is offered at the very reasonable price of
$26,500
Exclusive Listing
Please call Mr. W. O. Cameron to inspect this fine home: EV 6-3555.

OAK BAY
LANSDOWNE PARK
Very fine new contemporary split level home now being completed on a large oak-treed lot. This de luxe home features: slate entrance hall, large living room with open fireplace, dining room, cabinet kitchen with built-in range and oven, family room with barbecue, 3 large bedrooms and two bathrooms. Three-quarter ground-level basement with roughed in rumpus room and bedroom. Large laundry room, 2 cement patios. Something out of the ordinary. Terms.
Price $24,800
Call Mr. Hope EV 6-3555

HOW WOULD YOU LIKE TO
OWN THIS FINE 3-BEDROOM HOME SITUATED ON A QUIET CUL-DE-SAC AND AVAILABLE ON EXCELLENT TERMS? BUILT WITH A CONVENIENT THRU HALL PLAN FEATURING A SPACIOUS LIVING ROOM-DINING ROOM WITH A GOOD FIREPLACE, EXCELLENT KITCHEN, PEMBROKE BATH, FULL BASEMENT, PLENTY OF STORAGE, NICELY LANDSCAPED AND FULLY FENCED LOT CLOSE TO SCHOOLS AND SHOPS. OWNERS WILL CONSIDER ALL REASONABLE OFFERS AND ESPECIALLY TRADES FOR SOMETHING SMALLER. ASKING $12,500. For further details please call B. Cartwright at EV 5-6741 anytime. Northwestern Securities of Victoria Ltd.

READ THIS
SIDNEY AREA
YOU'LL HAVE TO LOOK A LONG WAY TO BEAT THIS, WHETHER YOU'RE JUST "STARTING OUT" OR "FINISHING UP" OR SIMPLY WANT A GOOD INVESTMENT.
A fine little home with a large entrance hall, spacious living room and kitchen, twin-size bedrooms, Pembroke bath, good storage, recently insulated, new siding, Duroid roof, carport, picture window. Three lots (altogether) included at this price.
MAY BE PURCHASED FOR A LOW DOWN PAYMENT AT $6,500 OR OWNER WILL GIVE A SUBSTANTIAL REDUCTION FOR CASH. DON'T LET THE PRICE FOOL YOU—THIS IS GOOD. For further information please call B. CARTWRIGHT, EV 5-6741 anytime. Northwestern Securities of Victoria Ltd.

150 HOUSES FOR SALE

BOORMAN
INVESTMENT CO. LTD.
611 FORT STREET EV 3-7124

1734 DAVIE
$700 DOWN
Immediate occupancy. For appointment to view at any time phone Mr. Kay at EV 3-7124. Well-built 2-BR family home. Hardwood floors, spacious LR, drive-in basement, good coal furnace. Offers wanted on $8,250 and $75 monthly.

FAIRFIELD SEMI-BUNGALOW
Today you can move in and enjoy the comforts of the large open fireplace, and prepare to spend Christmas in this High Fairfield semi-bungalow. Price slashed to
$11,550
with low down payment and easy terms. Call Mr. James, EV 3-7124 anytime, and inspect this, the best buy of the year.

NEW YEAR
NEW FUN
IN YOUR NEW HOME
N.H.A., over 1,200 sq. ft. on nicely-treed lot five minutes from town. Three bedrooms, full basement. Many wanted features and just $1,200 can handle.
Full Price $14,950
Mr. Simpson, EV 3-7124 anytime.

1400 SQUARE FEET
In each unit makes this duplex particularly desirable. One of the best parts of Oak Bay with sea view. Large bright rooms, colored baths, sun deck. The separate spacious dining rooms add to gracious living. Vacancies unheard of. Best offer. Dar Garside, EV 3-7124 anytime.

P. R. BROWN & SONS LTD.
762 Fort St. EV 5-3435

EXCLUSIVE
CLOSE TO SEA AND PARK
Well-built, compact family home, through hall, large, bright living room with fireplace, separate dining room, kitchen with plenty of cupboards and wired for range. FOUR BEDROOMS AND TWO FULL BATHROOMS. Hot water heat, good basement, separate garage, small garden. THIS IS A NEW LISTING AND READY FOR POSSESSION. Full price with terms
$14,950
Please call Miss Courtnall at EV 5-7343 or EV 5-3435.

$2,100 DOWN
BALANCE $62.50 PER MONTH.
Six rooms all on one level; modernized kitchen; electric range and de luxe 12 cu ft fridge included; new automatic oil furnace; electric domestic hot water storage tank; new wiring; basement garage plus separate garage for your boat. Lot 67.6 x 102. Will accept less for cash.
Price $7,950
Call Roy E. Hills, EV 3-6018.

UPLANDS
2800 LANSDOWNE
COLONIAL STYLE—NEW
5 BEDROOMS
3 BATHROOMS
LARGE LIVING-DINING RM
RUMPUS ROOM
DOUBLE CARPORT
HARDWOOD FLOORS THROUGHOUT
NICELY TREED LANDSCAPED LOT
This fine home can be purchased with vacant possession at less than construction cost. View anytime by calling Mr. O'Toole GR 9-4506. P. R. Brown & Sons Ltd. EV 5-3435.

CLARKE & WALLACE
620 Broughton Street EV 5-8794

OAK BAY
Five-room stucco bungalow with full high basement and drive-in garage. 1,170 sq. ft. of living area. It is located on a quiet street amongst more expensive homes. The lot is 50x147, has several trees and the taxes are low.
Price $7950
Mr. Clarke, EV 5-8794, EV 2-6817

DUPLEX
Up and down. Owner's suite remodelled and in beautiful condition. Choice location.
Price $12,500
For details phone Mrs. Wallace, EV 5-8794, GR 9-1427.

$500 TO YOU
Plus a house of any size to be built on your lot in any area. On our lot you need very low down payment. Material and workmanship, NHA or better. Also, NHA mortgage provided. Payments to suit your income. Phone KASAPI CONSTRUCTION CO. LTD. EV 3-0614

LONG AND LOW, POPULAR rancher in an attractive area. No steps, 3-bedroom home. Compact electric kitchen, built dining room, big living room with wall-to-wall carpet and long attractive Roman tile fireplace. Close to shopping and transportation. Most suitable retirement home. $12,600. Only seven years old. Call ALFRED CROSS, Johnston & Co., EV 3-2411 anytime.

150 HOUSES FOR SALE

A. BERNARD & CO. LTD.
629 Fort St. EV 4-9335
Real Estate Dept.
Open Saturday Mornings

QUADRA DISTRICT
3 BEDROOMS AND DEN
Located on a quiet street. LR with fireplace. Cab kit with nook. Den. Three bedrooms and bathroom. Full bsmt. Automatic heat, attached garage. Owners out of town. Must be sold. Vacant. Immediate possession.
Good Terms—$10,500
Mr. Francis, EV 4-9335, res GR 9-4810

GORDON HEAD
5-YEAR-OLD, 3-BEDRM STUCCO BUNGALOW PERFECT IN EVERY DETAIL. Lovely LR with raised-hearth fireplace, lge elec kit with plenty of cupboard space, sep DR, 4-pce bathrm with 8' vanity. Full bsmt with nearly finished recreation room. Drive-in garage. Nice lot with young fruit trees, lawns and shrubs. View of OLYMPICS. LARGE 6% NHA MORTGAGE.
Price $16,500
Mr. Okker, GR 9-4501, EV 4-9335

FAIRFIELD
For young couple or retired man and wife who want a compact bungalow close to churches and schools. Large lot with fruit trees. Low taxes. Modern home, only 12 yrs old, for only
$8500
Call Gordon Schenck, res EV 2-6296 or EV 4-9335

COLONY REALTY
EV 6-3231
2968 DOUGLAS STREET
(ON THE STRIP)

$800 DOWN
$155 P.I.T.
And move into this almost-new 3-bedroom split-level home. For full details phone Carl Phipps, EV 5-1707.

COLONY REALTY
AT LAST!!
3 BEDS—NOT
IN A STUCCO BOX ROW
$2,000 DOWN
A lovely new home in a charming setting just begging to adopt a family. Asking price only $16,950. Call D. Holden, EV 6-3231 or GR 7-2384.

COLONY REALTY
QUADRA
$4500—$500 DOWN
Yes, $500 down and $50 per month makes you the proud possessor of this 3-room (plus) utility, stucco bungalow. Close to all conveniences and situated on a very nice lot. To view call "Army" Armstrong anytime at EV 6-3231.

FINANCIAL SURVEY LTD.
1324 Government Street
EV 4-9305

BLENKINSOP AREA
1.74 ACRES
An exceptionally attractive, automatic oil-heated home of 5 spacious rms plus facilities for an additional 2 rms in a bright, dry, 9-ft basement; large living rm with a feature fireplace wall and raised hearth, separate dining rm, a dream of an electric cabinet kitchen with breakfast area, 2 spacious bedrms and a de luxe vanity bathroom. A truly quality home with excellent acreage that is ideal for a nurseryman or gardener. Outstanding value at
$15,950
M. Braithwaite, EV 4-9305, EV 2-7645.

CHRISTMAS SPECIAL
TRY YOUR TERMS ON THIS!
7-yr-old white stucco bungalow, 5 lge rooms PLUS PANELLED REC ROOM. 2 bedrms, 4-pce bath, lge cabinet kitchen, separate dining rm and living rm, both beautifully carpeted wall-to-wall. Full high basement, oil heating and drive-in garage. Quick possession available. Xmas Special Price
$11,900
S. W. Anderson, EV 4-9305, EV 2-8917

T & C HOMES
TOWN AND COUNTRY SHOPPING CENTRE
EV 2-7276

DRIVE BY
2910 CEDAR HILL
1947 MAYFAIR
1959 CROMWELL
3330 KEATS
Four new NHA homes; good locations and priced right. Exclusive with R. Hanson EV 2-7276 res. GR 7-3720.

BUY TODAY
MOVE TODAY
Bargain on terms, a steal for cash. This family-sized, four-bedroom, oil hot-water-heated, substantial home, located near Hillside and Fernwood, has an extra toilet and hot and cold water in bedrooms. (Could be used for revenue or could be about the most comfortable home in town for the money. Don't miss this opportunity. Call Jack Mauch, EV 2-7276.

TOWN & COUNTRY HOMES LTD.

HARRY FOSTER LTD.
Opposite "The Bay"
1732 Douglas Street EV 2-2101

MURRAY DRIVE!
BEAUTIFUL
"AMERICAN COLONIAL"
$17,500
A WATER-VIEW residence with CHARACTER, and SECLUDED PATIO among the TREES. Drive by 2865—YOU'LL LOVE IT! For full information call Mr. Yells, EV 2-2101, res. EV 3-5655.

EXLUSIVE!
$2600 DOWN
This home IS different! Backing on Mt. Tolmie Park it overlooks all its surroundings—but the builder didn't overlook anything. A 3-bedroom split-level design that is sure to please at the asking price of $17,800. Call GEO. BOWES now at EV 6-3231 or EV 3-5055. COLONY REALTY LTD.

OAK BAY
This is the best buy we have had in this district. A choice home in the Nottingham area. Large living room and very large dining room designed for good living. Super electric kitchen, beautiful bedrooms, full basement, separate garage. Net taxes only $180. Pay $2,500 down and $92 per month. Peter Brown and Chriss Flett. Phone EV 4-9022, EV 5-4609 or EV 3-5097. The City Brokerage.

JUBILEE
3 BEDROOMS PLUS
A well-kept bungalow comprising 24' combined living and dining room, electric cabinet kitchen with lots of cupboards. Small family room or den. 2 bedrooms and bathroom, concealed stairway to third bedroom with built-ins. Full basement, hot-air furnace, separate garage. All this with terms for $8,300. EV 5-2461 Swinerton, Stewart Clark Ltd.

150 HOUSES FOR SALE

J. H. WHITTOME
& CO. LTD. EST. 1888
VICTORIA — DUNCAN
714 FORT STREET EV 2-4255

$950 DOWN
BRAND NEW
$109 PER MO.
And the payments include taxes! This house is not yet built, but when it is completed, it will be a three-bedroom, full-basement, automatic oil heated home, 1,115 sq. ft., on a large sewered lot, half a block from school, in a good area. Full price only $13,850. NHA 6¼% mtge. Phone Wes Hobson to see the plans and reserve. EV 2-4255, or at home EV 5-8050.

NOT VERY OFTEN
SEA VIEW
We can put you in immediately this near-new 3-bedroom home with full basement. Oil package unit, drive-in garage. Nice-size liv. room. Very well-planned kitchen. All this with good sea view in the Cordova Bay area and as for terms, note $2,000 down on full price of $14,500. Will consider lease with option to buy on six-month term. This is a terrific offer to purchase a home for your family. Purchaser must have good credit rating on these terms. Phone now, move in before Christmas. L. A. Squires, EV 3-4255, res. EV 2-2260.

WESTERN HOMES LTD.
1728 DOUGLAS STREET

OAK BAY NORTH
Not the usual run of newer homes, but a vividly designed home, with imagination and charm. Designed and decorated with the utmost in taste. All 6 rooms are spacious and rich in taste. Many extras added in this home like the built-in Tappan range and oven, etc. This is a clear title home attractively priced at
$23,100
Terms available.
Call Ken Jensen EV 2-2137, EV 6-6208.

!!HOME FOR XMAS!!
In this sparkling 6-yr-old stucco bungalow in Oak Bay. Immaculate throughout. There are three nice BRs, pemb. vanity bath, elec cabinet kitchen with fan, also automatic washer, spacious living-dining room on the L. Full basement, O-O-M heat, extra toilet and sink, rumpus with FP. Absentee vendor. Vacant poss. MUST BE SOLD. Make an offer near $17,500.
Mr. Evans, EV 2-2137, EV 5-5333.

VICTORIA REALTY LTD.
716 View St. EV 2-9145

IN FOR XMAS
3-BEDROOM RANCHER
SUPERIOR BUILD
Family illness has forced the sale of this beautiful 3-bedroom RANCHER situated amongst groves of oaks near the Uplands Golf Course. Finished in buff brick siding and stucco with large flagstone steps leading to the lovely entrance hall, with copper-tinted rails around the open stairs to the full basement. Living room with full brick fireplace and raised hearth, walls partly panelled in ash, attractive cabinet kitchen, hardwood cabinets, built-in Tappan stove; exhaust fan. Separate dining room partly panelled in mahogany, beautiful built-in buffet. Glass sliding doors in dining room open onto large secluded sun deck over attached double garage. 3 large twin-size bedrooms with full closets, triple plumbing, and master bedroom "en suite." Heated by Oil-O-Matic hot water. Immediate occupancy. For full particulars please phone R. O. Ney, EV 2-9145 or EV 4-5406.

BROWN BROS.
AGENCIES LTD.
1125 BLANSHARD ST.
EV 5-8771 DAY OR NIGHT

THE BEST BUY
BRAND SPANKIN' NEW
Stop looking—I will show you this is by far the best home in its class. The spacious kitchen has many cupboards (superior workmanship). LR and DR with wall-to-wall carpet; 2 lge bedrooms; full high basement, with dr-in garage, and space for extra room. Again, I say the workmanship is superior. Buy now and move in for Christmas.
Full Price $13,600
View by appointment only. Call Mr. Lawson, EV 5-8771 anytime.

THE ROYAL TRUST CO.
Mount Douglas Area. Large seven-room shake bungalow with sea view. Through hall, living room, dining room, kitchen with breakfast nook, 4 large bedrooms, 2 4-piece Pembroke bathrooms, Oak floors. Full high basement. Oil hot air heating. Two-car separate garage. .33 acre. Terms.
Price Only $21,000
A. E. Coles
THE ROYAL TRUST CO.
1205 Government St. EV 3-4126
EV 2-8732

THE CANADA TRUST COMPANY
650 View Street

882 NEWPORT AVENUE, OAK BAY
$10,000—with terms if desired. This modernized stucco home with full basement drive-in garage. Oil heating. Four and a half rooms with double plumbing plus two bedrooms upstairs. Main floor has living room with fireplace, large kitchen with breakfast nook, two bedrooms or one could be a dining room. Lot is 50x110. Taxes $166, less grant. Ready for decorating. Drive by. Immediate possession, this could be it.

UNIVERSITY
$13,500—Modern five-room home with through hall and utility, packaged oil heating to all rooms.

WATERFRONT
$40,000—Super six-room contemporary home, double plumbing. An excellent home for the exacting buyer.
F. Marconi, EV 3-6111
After hours GR 8-3549

McCANDLESS REALTY
830 Fort Street, Phone EV 3-6111

HARD TO FIND
$2,000 down. 8-rm, 3-bedrm stucco. O-O-M furnace, basement, dr-in garage. Handy location, Burnside-Gorge area. For the particular buyer. Reduced to $10,550. Eves. Mrs. Ramsdale, EV 4-3855.

COLWOOD SPECIAL — SNUG older-type 5-rm bungalow on ½ acre treed lot. Newly decorated, clean and handy. Sep garage. Immediate possession. Clear title. Good terms, good bargain. Only $6,000. Ken Walters, EV 3-7820. Capital City Realty, EV 4-1922.

$300 DOWN — OFF ESQUIMALT Rd., near "Safeway," 2 or 3-bedrooms, electric stove included, new multibreaker wiring, full basement, excellent furnace. $8,950. Aksel Petersen, Northwestern Securities of Victoria Ltd. EV 5-6741 or EV 4-6871 anytime.

BY BUILDER
1621 Elm Street
Reduced price. Brand new N.H.A. 3-bedroom home. Double plumbing. Many extra features. EV 5-2785.

BRAND NEW NHA, 1276 TATTERsal Dr. Immediate possession. 3 bedrooms, full basement, automatic oil. Low down payment. EV 3-2321; res. EV 4-7626.

FAIRFIELD, 2-BEDROOM DUplex. Rent $110 a side. 5¾% NHA mortgages, $23,500. Principals only. EV 5-3446.

5-ROOM HOUSE. AUTOMATIC OIL heat. Close to town, school and bus. Low down payment, $60 a month. EV 5-6325.

HANDYMAN'S SPECIAL, 4-ROOM house, 2625 Shelbourne Street. $1,500. Offers will be considered. EV 5-9642.

LOW COST LOW UPKEEP. 3250 Oak. Vacant. $4,000 cash. Phone EV 4-0808.

HOUSES AND LOTS FOR SALE AT all times. Phone owner, A. R. Pheins. Call GR 8-9058.

DRIVE BY 3085 MOSS. OWNER will sacrifice. EV 2-1728.

OAK BAY—3-BEDROOM BUNGAlow. Private. Phone EV 4-6237.

150 HOUSES FOR SALE

FAIRFIELD
Near Park, stores and bus. 5-rm bungalow. Liv rm, din rm, kit, 3 bedrms, thru hall. Full bsmt. OOM heating. Lge. landscaped lot, plus many other good features. A good warm family home. Full asking price
$8950
Stan Hyland, res. EV 3-3520, Financial Survey Ltd. EV 4-9305

151 COUNTRY HOMES and PROPERTIES

SEASON'S GREETINGS
Brentwood Properties Ltd.

HOLIDAY SPECIALS
4 acres, house with basement; barn; good water. $11,500.
1½ view acres, Pat Bay Highway. Vacant 4-room home, basement. $6,500.
4-bedroom gentleman's sea-view home. Built-in features, good basement. $16,500.
Call GR 4-1141 or res. GR 4-2075 or GR 4-2108.

COBBLE HILL DISTRICT — 30 acres with stream, partly cleared. Large older-type house, small barn and other buildings. Victoria Press, Box 318.

Only One Yard

Marian Martin

Your most valuable Winter asset—this lean, handsomely detailed skirt that goes, goes, goes with shirts, sweaters, jackets. Takes one yard 54-inch fabric—indulge your love for woolens.

Printed Pattern 9432: Misses' sizes 24, 25, 26, 30. All sizes require 1 yard 54-inch fabric.

Send fifty cents (50c) in coins (stamps cannot be accepted) for this pattern. Please print plainly size, name, address, style number.

Send your order to Marian Martin, care of The Daily Colonist, Pattern Dept., 60 Front Street West, Toronto, Ont.

You're invited to a Fall-Winter fashion spectacular—see 100 styles to sew in our new Pattern Catalogue. No matter what size, you'll find it! 35c.

Babies Galore

797

by Laura Wheeler

A collection of babies to fascinate the tiny tots, whether carriage or crib cover.

Each motif is mainly in outline stitch. You'll find delight in embroidering these. Pattern 797: transfer of 9 motifs 5¼x6½ inches; directions for cover.

Send thirty-five cents in coins (stamps cannot be accepted) for this pattern to Laura Wheeler care of The Daily Colonist, Needlecraft Dept., 60 Front Street West, Toronto, Ont. Print plainly pattern number, your name and address.

For the first time! Over 200 designs in our new, 1962 Needlecraft Catalogue—biggest ever! Pages, pages, pages of fashions, home accessories to knit, crochet, sew, weave, embroider, quilt. See jumbo-knit hits, cloths, spreads, toys, afghans plus free patterns. Send 25c.

151 COUNTRY HOMES and PROPERTIES

Your Brentwood Realtor
PERCE DAVIES AGENCIES

153 WANTED TO BUY HOUSES

DON'T MAKE DO ANY LONGER

We will take your house off your hands and trade you into the home of your choice. It is very simple, all you have to do is call EV 5-8741 and ask for JACK WILLIAMS or MRS. HARVEY. Enquire now! Northwestern Securities of Victoria Ltd.

HOUSE WANTED WILL TRADE

My property requires a 4 or 5-room home within the 1½-mile circle up to $8,000. Trade for modern 3-bedroom executive type home on large property in North Saanich-Elk Lake area with high view. Price $17,000. Phone Mr. Forrest, EV 5-8141, res GR 9-5989. Victoria Realty Ltd.

Your House Can Be Sold!

Through Northwestern Securities of Victoria Ltd. new guaranteed purchase plan. Select the home you've always wanted and use the one you now have as part payment. For full details call L. E. KIRK, EV 5-8741. Northwestern Securities of Victoria Ltd.

CLIENTS WAITING

For little country properties and good 2 and 3-bedroom homes. Call us NOW—yours can be the one we need.

LEACH & SPARKS
EV 5-4117 GR 7-8566 EV 2-8001

CASH IN HAND

For 2 or 3-bedroom family homes by private investor. Call GEORGE THORNELOE, GR 7-2711. Colony Realty Ltd.

M.L.S.
TO GET THE JOB DONE

It takes . . . experience . . . qualified personnel . . . knowledge and 86 realty members ready to sell your home.

MULTIPLE LISTING SERVICE
EV 5-8888 1226 Broad St.

YOUNG PROFESSIONAL MAN transferred from East desires 3-bedroom home. Will rent with option to buy when his eastern home sells or will buy now with low down payment. January 31st possession. Phone Bill Hodgson, EV 5-8741. Northwestern Securities of Victoria Ltd.

WANTED FOR FAMILY OF 5, AN older-type home in reasonably good condition, that a down payment of $500 and monthly payments of $60 will handle, in the Lansdowne, Colwood or Metchosin area. Please call C. G. Cunningham at Douglas Bowker Ltd., EV 4-7126 or GR 8-3994.

I WILL BUY YOUR 3 OR 4-BEDroom home immediately for cash if it's suitable for rental purposes. For fast action call my agent, Mr. Edmund Nault at Colony Realty Ltd. or EV 6-8321, anytime.

WANTED BEFORE JUNE, ONE-storey older-type home. Extra property welcome, but not essential. By owner. Victoria Press, Box 523.

154 PROPERTY FOR SALE

CHOICE WATERFRONT LOTS
PROTECTED COVE

GOOD BEACH, JUST OFF PAT BAY Highway. Complete mortgage arrangements. Home plan and building facilities for your convenience. Lots are priced from $3,300 to $7,500 depending on size and location. For further information phone GEORGE CLARK, EV 5-8741. Northwestern Securities of Victoria Ltd.

APARTMENT LOT ESQUIMALT

100x120 lot near Naden
$1700

Call A. KYNAS of Northwestern Securities of Victoria Ltd. at EV 5-8741 or res EV 6-0000.

5.03 ACRES

Total cost $3,000. If you have $800 or $900 cash down payment and the rest on easy terms then this unimproved property with 330 ft. of road frontage on the Old West Saanich Road can be yours today. Call Ken Jensen, EV 5-2139 or EV 6-0000. Western Homes Ltd.

SEMI-WATERFRONT AT VIEW Royal. Stones throw from sea. Owner, 21 Liberta. Price $3,750. For information call EV 5-0000.

DUPLEX LOT ON SHELBOURNE. Kasapi Construction, EV 4-0000.

155 PROPERTY WANTED

CASH FOR ACREAGE ADJACENT to sewer. Kasapi Const. EV 5-0000.

158 FARMS FOR SALE AND WANTED

COSY PART-FURNISHED 3-BEDroom house on 6½ acres. Garage and outbuilding. Ample water supply. Power line in. Soil productive. Taxes $1. 2 miles to Sooke supermarket. Rent $50 a month or sell at bargain.
F. E. Simbrake, Sooke P.O.

BEEF OR DAIRY FARM, 140 acres, abundance of water, good buildings. Trade for Victoria property or sell. Asking $24,500. A. C. Mummalain Realty Ltd., 146 Yates St. EV 5-0000, res GR 4-1188.

SIDNEY 5-ROOM STUCCO HOUSE. Well kept. 6½ acres, barn, other outbuildings, garages, 30 fruit trees. Low taxes. Full price $14,500. Cash or terms. GR 5-0000.

Looking for BARGAINS in NEW or USED CARS See Classification 100 in Today's Classified

Notebook of Faith

Deadly Coffin Ships Created Mutinies And Stern New Laws

By ERNEST MARSHALL HOWSE

In our society a man who lives within contemporary law lives by standards that not so long since would have staggered the greatest philanthropist.

About a century ago, for example, there was a great fuss in England because the jails were filled with seamen who had received savage sentences for mutiny. The real truth was that they had refused to go to sea in ships which they knew full well were not seaworthy, and likely to go down in the first storm. Ship owners knew they could make huge profits by sending to sea old tubs, almost worthless and well covered by insurance.

The secretary of Lloyd's said that in 30 years he did not know a single ship that had been broken up by the owners because she was old. Sammuel Plimsoll—the man whose law makes the line you now see at the water's edge of every ship—charged in Parliament that there were British firms which never built a ship, never bought a new one, and never retired an old one. Joseph Chamberlain said in 1884 that, in the 12 years preceding, 36,000 British sailors had been lost at sea, mainly in the well named 'coffin ships.'

Risk of Calling

Not all shipowners were ruthless but some were. If the poor sailors were lost—it was sad; but that was the risk of of their calling.

Well, Plimsoll's law was finally passed, and has since set the standard for the world. But it was described at the time as "the maximum of philanthropic foolishness."

Shipowners today are compelled by law to live on a level of conduct that at one time seemed indeed "philanthropic foolishness."

When the worst is said about our society today—and plenty can be said—it is still true that a man who in our time acts on the bare minimum of legal compulsion (with perhaps no higher concern than to keep out of the clutches of the law) yet, in many ways is acting on a level which until recently would have been marked as evidence of intelligent self-interest, motivated by a high order of good will.

On Higher Level

Nevertheless good citizenship still consists in living on a level higher than that imposed by law. A lawyer who has sensitive regard for the ethics of his profession has to do more than just to keep out of our modern jails. A doctor who holds in respect his Hippocratic oath has to do more than to keep within our modern laws. Certainly a father or a mother, worthy of parenthood, has to do far more than can be required by order of the courts.

The man who lives by a code of honor, still more one who lives by the obligations of love, demands of himself something that no one can demand of him. No one can hire, or buy, or compel a man to live a life like St. Paul or Sir Wilfred Grenfell or Dr. Tom Dooley. No one can demand of a father or mother the sacrifices they joyfully make for their children.

The noble compulsions of life can be found not in a standard of law but in a deep intimate constraint of the spirit. In fact it is this inward compulsion to go beyond anything that can be demanded that is the true essence of the Cross.

NOTICE TO CREDITORS

HAROLD PETERS BOUCHER, formerly of 2118 Beach Drive, Victoria, B.C., Deceased.

NOTICE IS HEREBY GIVEN that creditors and others having claims against the estate of the above-named deceased are required to send them to the undersigned Executors at 1300 Government Street, Victoria, B.C., before the 28th day of January, 1962, after which date the Executors will distribute the said estate among the parties entitled thereto having regard only to the claims of which they then have notice.

FRANCES WILLARD BOUCHER and THE ROYAL TRUST COMPANY, Executors.
By Jackson, Baugh, Allen & Ross, their Solicitors.

The Fisheries Research Board of Canada will charter a vessel from 90 to 110 feet with a crew for hunting and collecting fur seals during 1962. The vessel will be required to operate in waters up to 300 miles off the coasts of British Columbia and Washington. The charter will commence February 1, 1962, and terminate May 15, 1962, plus a further four weeks at the discretion of the Fisheries Research Board of Canada.

In addition to a Captain and crew, accommodation must be available for two men from the Fisheries Research Board of Canada. The crew will be required to assist at all times handling specimens.

The vessel must be capable of remaining at sea for at least seven days and should be equipped with reliable echo-sounder, radio-telephone, radar and loran.

The charter payments to the owner are to cover all expenses of the charter except fuel which will be supplied by the Board.

Interested vessel owners apply before January 8, 1962, to
The Director,
Fisheries Research Board of Canada,
Biological Station,
Nanaimo, B.C.

CHARTER HIGH-SEAS FISHING

The Fisheries Research Board of Canada will charter four vessels for approximately four months for fishing and tagging salmon on the high seas during April-August, 1962. The vessels will fish with surface longlines, other gear may also be used. All fishing gear will be supplied by the Board.

The Board will also charter one vessel during the period August-November, 1962, for offshore salmon fishing with mid-water trawls, gillnets and other gear (to be supplied by the Board).

Consideration will be given to chartering a suitable vessel for the entire April-November period.

The vessels will need to be suitably equipped for operations on the high seas. Accommodation for a total of ten men will be required.

The Board is anxious to make the best possible selection of vessels for these operations and invites all interested parties to apply.

For detailed information, please write to
The Director,
Fisheries Research Board of Canada,
Biological Station,
Nanaimo, B.C.

Enquiries should be received not later than December 31st, 1961.

PUBLIC AUCTION
THURS., 1.30 p.m.
Dec. 28
4317 Blenkinsop Rd.

I will sell the following:
1. 8-year Holstein Cow
1. 6-year Holstein Cow
1. 3½-year Heifer
1. 2-year Heifer, fresh
1. 9-year Registered Jersey
1. 10-year Registered Dual Purpose Shorthorn
1. 2-year Registered Dual Purpose Shorthorn Heifer Calf
2. Registered Dual Purpose Shorthorn Heifers in calf to a 2-year Registered Polled Bull
1. 2-year Jersey Shorthorn Heifer in calf
2. 18-month Holstein Heifers
1. 19-month Holstein Shorthorn Heifer
2. 15-month Holstein Heifers
1. 7-month Holstein Heifer
1. 4-month Shorthorn Heifer
1. 5-week Holstein Shorthorn Heifer
2. Veal Calves

(This is your chance to buy very quiet cows.)

Andy Capp

CBC Radio Going Back To Single-Network Days

OTTAWA (CP) — A single English-language radio network is being built across Canada by the CBC and its privately-owned affiliated stations.

Negotiations are in progress and the new system is expected to be ready for operation by late next year or early 1963.

RETURN TO 1944

In effect it will be a return to the situation in 1944 before the single network of that day was split into the existing Trans-Canada and Dominion hook-ups.

Combined, those two systems now stretch across six time zones and include 70 private and CBC radio stations which are within reach of 96 to 98 per cent of the Canadian population.

Consolidation of these facilities into one network will not reduce the population coverage, nor is it expected to make much difference in cost.

Main object is to provide as good or better program service with fewer stations, ending duplication in several areas across the country.

AT SAME TIME

For example, it often happens that a CBC network program will be broadcast at the same time by a private and a CBC station in the same city or same area, or by two private affiliates.

Ending this duplication will mean dropping several stations from the CBC radio system.

The question of which stations are to be dropped when the new network is formed is the sticky point.

SHARE REVENUE

When a CBC network program is sponsored, the majority of the private affiliates share in the revenue.

At present the Trans-Canada network has 25 CBC stations and 30 private stations, plus 65 low-power CBC relay stations set up in small communities.

The Dominion network consists of 49 privately-owned stations across Canada being fed with programs from a single CBC station in Toronto.

Narcotics Smuggled To Hospital Patient

VANCOUVER (CP) — Narcotics were smuggled into Vancouver General Hospital for a drug adict recovering from an operation, a coroner's jury was told Tuesday.

The jury was investigating the death of Frederick Willis, 43, who was taken to hospital Dec. 3 after severing tendons with a knife while working on a fishboat. He was released Dec. 11, was taken to city jail and died several hours later of asphyxiation doctors said was caused by narcotics poisoning.

Dr. B. D. Posterman advised Coroner Glen McDonald that Willis admitted he was getting drugs smuggled into the hospital. He was already under post-operative medication which contained narcotics. He would not say where the drugs were coming from.

Telephone Expansion

EDMONTON (UPI) — Alberta Government Telephones Tuesday announced plans for a $2,000,000 expansion of its microwave equipment. AGT manager Ralph Losie said the equipment would be installed at microwave towers across the province.

FREE — FREE
6-PAK KIK COLA
WITH EVERY $2.50 OF GAS
Your Xmas Mixer Dec. 22-31
OLSON MOTORS

Growers Face Long Agenda

VERNON (CP)—Fruit growers will face a long list of 57 resolutions at the annual convention of the British Columbia Fruit Growers' Association convention here Jan. 23-24-25. Among topics are construction of fallout shelters and the control of deer.

The two-year-old bridge across the Mackinac Straits in Michigan, with a main span of 3,800 feet, has the second longest suspension span in the world.

TODAY
4 ESTATES
TOYS
FURNISHINGS
CARS
MAYNARD'S AUCTIONS
THIS MORNING AT 10 A.M.
AND
TONIGHT 7.30 P.M.
On view all day to sale times
SILVER - JEWELRY
TOYS AT 9 P.M.
CARS AT 7.30
For well-known Victoria owner (due to increase in family), his
1961 RENAULT DAUPHINE
6,000-odd miles
Cost over $1,800
and
1952 CHEV. SEDAN DELIVERY
Good motor, new clutch
10 A.M. SALE
Capacity Auction
MAYNARD'S
Auctioneers, Appraisers
731-3 JOHNSON STREET
EV 4-5921 EV 4-1621

Old Vienna is winning approval all over B.C. People are quick to catch on to something good, and we've worked hard to make this the best brew possible. Say OK for O'Keefe Old Vienna. Taste the mountains of difference great brewing makes.

O'Keefe Old Vienna Brewing Company (B.C.) Limited

This advertisement is not published or displayed by the Liquor Control Board or by the Government of British Columbia.

Vaccine Victims Win Total of $980,000

LOS ANGELES (AP)—Settlements totalling $980,000 for five children stricken with polio after inoculations with live virus have been approved by Judge Richard C. Fildew.

The largest award, $515,000, went to Brian John May, 11, and his mother, Mrs. Norma May, a Pacific Palisades music teacher. The boy has been confined to an iron lung since April, 1955.

All of the settlements Tuesday were made with Cutter Laboratories, Inc., of Berkeley, Calif., manufacturers of the Salk vaccine with which the children were inoculated.

On Theatre Name

Secret Talk Spares Queen's Feelings

VANCOUVER (CP) — City council held a secret meeting Tuesday to avoid embarrassing Queen Elizabeth.

The meeting was called to choose a name for the new small theatre next to Queen Elizabeth Theatre.

UNABLE TO AGREE

Aldermen were unable to agree on a name and decided that the little theatre will remain nameless and that both buildings will be known as the Queen Elizabeth Theatre.

Alderman Reg Atherton explained the delicacy of the matter. If council had decided on a name it would have to go through the external affairs department for approval from Buckingham Palace.

EMBARRASSMENT

If a name had been chosen, the alderman said, it would have caused embarrassment for the Queen if the public knew the proposed name before she did.

Council delegated Alderman Atherton and Queen Elizabeth Theatre manager Ian Dobbin to find a way to avoid the confusion arising from both the small and large theatres having the same name.

TOYS AT BARGAIN PRICES

★ LEARN TO DRAW
Jon Gnagy Kits, still available at $3.98

★ KENNER GIRDER AND PANEL SETS
Set No. 1 $3.75 Set No. 2 $5.95 Set No. 3 $8.95

★ KENNER BRIDGE AND TURNPIKE
Set No. 5 .... $7.50 Set No. 6 .... $11.95

★ BRIDG-IT
The new, unpredictable game $2.95

★ N.H.L. ELECTRIC HOCKEY GAME
Power Play $8.77

★ 6-FT. CHRISTMAS TREE
Sparkling aluminum $8.88

Stelck's
2600 QUADRA (Corner Hillside and Quadra)
EV 2-5231

Sunbeam
LAST-MINUTE GIFT SUGGESTIONS
Every Housewife Wants Sunbeam Kitchen Appliances!

Sunbeam Automatic Electric Egg Cooker
Thermostatically controlled for greater accuracy. Eggs won't crack while cooking. Cooks one to six eggs $18.95

De Luxe Sunbeam Automatic Mixmaster Mixer
12 speeds always ready, more powerful, exclusive larger "bowl-fit" beaters mix thoroughly and evenly. Easily converts into portable mixer $42.95

Sunbeam De Luxe Automatic Percolator
Full-flavor coffee faster than instant! Extra short brewing time is the taste secret to better flavor. Easier to clean. Strength selector, water sealed element $22.95

SUNBEAM RADIANT CONTROL TOASTER
Automatically adjusts toasting to moisture content of bread. Bread lowers and rises silently, automatically $29.95

Sunbeam Automatic Controlled Even-Heat Frypan
Easy-to-use Frypaldle on handle ... evenly distributed heat over entire cooking surface. Glass or metal covers available $14.95

Sunbeam Steam or Dry Iron
Heats faster ... maintains heat better ... gives an all-over cushion of steam. Stainless steel water tank prevents rust $16.95

OPEN TONIGHT AND FRIDAY TILL 9 P.M.
SATURDAY TILL 5.30 P.M.

Stelck's
HILLSIDE HARDWARE LTD.
HILLSIDE AT QUADRA EV 2-5231

Suburb Helps Swimmer

WINNIPEG (UPI)—Suburban Kildonan city council yesterday set up a four-man committee to raise $5,000 so a 15-year-old girl can attempt the English Channel swim.

Claudia McPherson, who swam the 25 miles across Lake Winnipeg last July, was invited by the Channel Swimming Association of England.

Labor Day Parade Revived

A revival of the big Labor Day parades of past years will be the Victoria Labor Council contribution to city centenary celebrations next year.

Delegates last night approved holding of a parade and sports day with participation by affiliated unions and other labor bodies. They also agreed to hold a Labor Ball following the VLC annual banquet.

VLC will ask the inter-municipal committee to approve Aug. 2 next year, set aside as the official birthday of Victoria, as an additional holiday for municipal employees throughout Greater Victoria.

Columbia—Again

Fulton, Bonner Clash for TV

VANCOUVER (CP) — Federal Justice Minister Fulton and B.C.'s Attorney-General Bonner agreed last night that the international Columbia River treaty is a good document.

But that's about where their agreement ended as they debated, first with each other and then in answer to a barrage of questions from the audience, at the filming of a national television program, to be shown later by the CBC.

From the discussion came the same picture that has emerged frequently in recent months through public speeches by spokesmen for Ottawa and British Columbia on matters involving hydro-electric power development in this province.

EXPORT BANED

Ottawa is unwilling to allow sale for cash in the United States on a long-term basis of B.C.'s share of downstream benefit power from the multi-million dollar Columbia River project while B.C. has not changed its demand that this be permitted before it will agree to ratification by Canada of the treaty.

Mr. Bonner said that given the opportunity by Ottawa, the B.C. government will bring back contracts from the United States for sale of Columbia River downstream benefit power at five mills a kilowatt hour. The price would not be subject to negotiation because B.C. "is reliably of the view" that a U.S. market exists at the stated figure.

Mr. Fulton rejected Mr. Bonner's statements that contracts could be obtained and that the downstream benefit power would bring unmanageable surpluses of power to B.C. He said B.C. has had plenty of opportunity to produce contracts, but so far have not done so.

'Local Men Employed At Hospital'

Royal Jubilee Hospital informed Victoria Labor Council last night 35 local men are employed on construction of the new wing. There are only seven Vancouver men on the project, including supervisory personnel, the letter said. Council delegates were told previous complaints of outsiders being employed on the project in preference to local men had been settled in a satisfactory manner.

Anti-Union Stand Denied

School Contract Protested

DUNCAN—Local 1812 of the United Brotherhood of Carpenters and Joiners of America has protested the decision of Cowichan school board to award a contract for a new administration building to Heath Construction Ltd. of Victoria.

The Victoria company was lowest bidder at $25,250. The job was originally estimated at $28,000.

Other bids considered were Cowichan Construction $28,826 and Farmer Construction $29,737.

Local 1812 charges in a letter to the school board that Heath Construction has an underpaid carpenter on a Victoria job.

The letter charged the firm with discharging all employees on a school project and telling workmen only non-union men need apply for rehiring.

The union asked the school board to reconsider its award.

Members of the board felt their main concern is to observe economy and, unless very drastic reasons are apparent, they will not change heir decision. The award had been approved by the department of education.

A representative of Heath Construction yesterday said his firm will draw mainly from the local labor force, with the exception of some sub-contracts.

He said: "We don't have any feeling against the union and we certainly plan to employ union carpenters. There is no doubt we also will pay the prevailing wage rate."

The spokesman also denied a Victoria carpenter had been underpaid.

"He probably got a job as a laborer and not as a carpenter," the official stated.

The firm will commence construction of the new administration building close to Cowichan secondary school Jan. 27.

RCAF Takes Pinetree Base

TIMMINS, Ont. (UPI)—The air force officially took over operation of the radar base at Ramore, Ont., Wednesday, the second of 11 bases in the Pinetree radar defence line to be transferred from U.S. to Canadian operation.

Film Lectures Big Hit
Board Adds Matinees

Matinee shows will be held in conjunction with five remaining travel film lectures in the current series sponsored by Greater Victoria school board.

John Dalgleish, director of adult education, said the "terrific demand" for tickets forced the decision to try out 4 p.m. shows in Oak Bay Junior High School auditorium.

The matinees will be held on the same day as the scheduled film lectures.

Sold-out signs were displayed at the first two showings this fall and Mr. Dalgleish said season ticketholders have bought all the 800 available seats in the auditorium for the remainder of the season.

It is hoped the many people who were turned away at the door will take advantage of the early shows, officials said. Season tickets for the remaining five shows can be had for $4. Single show tickets are $1 for adults and 50 cents for students.

First show of the New Year will be held Jan. 5, when Ed Lark narrates a film record of his journey through Israel.

The film series entitled "Our World About Us" was first shown locally in 1960 as part of the adult education program sponsored by the school board.

Reporter's Sickness Delays Court Case

A legal application being heard in B.C. Supreme Court here yesterday was adjourned until next Thursday to await completion of a court reporter's notes of an earlier hearing.

City lawyer David Hummel, who is defending 22-year-old Robert Gibb on a charge of being in possession of drugs, had applied for a writ of habeas corpus with certiorari in aid.

He asked for the adjournment pending completion of a transcript of shorthand notes taken by court reporter Thomas Nesbit, who is ill at present.

The writ applied for by Mr. Hummel means the record of the committal of Gibb will go before the Supreme Court for examination. Should the presiding judge feel the record does not support the committal, he can order Gibb's release.

$9,000 Lost From Shack

NANAIMO — More than $9,000 worth of electronic equipment has been stolen from a lonely B.C. Telephone Co. radio shack on Little Mountain near here. Exact date of the theft is not known.

The Colonial Inn
presents
Christmas and New Year's Day Dinner
Enjoy your Turkey Dinner with all the traditional goodness and flavor brought to you in the Colonial Room.
Meals served every day during the Festive Season at 12 (noon) to 2.00 p.m. and 5.00 p.m. to 10.30 p.m., except Sunday.
Reserve Now by phoning EV 4-7181
270 Government St.

Looking for a man's whisky?
Buy Schenley RESERVE.
6 years in oak casks is the secret.

CERTIFIED AGED 6 YEARS
ORDER OF MERIT, AGED 12 YEARS
O.F.C., AGED 8 YEARS • GOLDEN WEDDING, AGED 8 YEARS
This advertisement is not published or displayed by the Liquor Control Board or by the Government of British Columbia.
Newspaper Advertising Stimulates Buying

Hudson's Bay Company
INCORPORATED 2ND MAY 1670.
Ho! Ho! Ho! . . . Your old friend Santa Claus leaves the Bay Friday night for the North Pole.
See you Christmas Morning — Ho! Ho! Ho!

Shop Thursday 9 'til 9
Dial EV 5-1311 for Courteous Phone Order Service

Hudson's Bay Company.
INCORPORATED 2ND MAY 1670.

Christmas Holiday Delivery Schedule
There will be no local or rural deliveries on the following days: Christmas Week—Monday, December 25th; Tuesday, December 26th; Wednesday, December 27th.

Save Thursday on these last minute gift ideas!

Quilted Dusters
Luxurious, quilted crepe is lightweight, warm, pretty! Button front, Peter Pan collar and ¾ sleeve combined with a flared fit's the style she likes! Black, gold, green, pink, cream, aqua, 10/20. Sale 8.99
The BAY, lingerie, 2nd

Dacron and Cotton Blouses
Six attractive styles, overblouses and tuck-ins included, with three-quarter or short sleeves trimmed with lace or embroidered. Fresh as white sugar! Sizes 12 to 18. Gift packaged. Sale 2.99

Imported Jewel Boxes
Ivory, pink or blue leatherette boxes have self-rising trays and a mirror inside—come complete with lock and key . . . For her earrings, bangles and beads! Sale 1.49
The BAY, jewelry, main

Susan van Heusen Shirts
Cotton shirts come in three styles, feature short, rolled or long sleeves, tailored collars, prints or plain shades. Beige, green, blue, gold, light green. Broken sizes. Sale 1.95
The BAY, sportswear, 2nd

Bone China Dinner Sets
Beautiful "Silver Maple," imported from England! Royal Albert china comes in 54 pce. sets, features service for 8 people. Set 99.50
The BAY, chinaware, 3rd

G-E Mantel Radios
Dynamic little radio features built-in antenna, 4" Dynapower speaker, comes in 2-tone colors: charcoal, green, red, rose, turquoise, tan. Reg. 24.95. Sale, each 19.95
The BAY, radios, 3rd

Nylon Blend Blankets
Light as thistledown, warm and comfortable, satin bound nylon blend blankets in 72"x84", come in colorfast shades of turquoise, pink, green, yellow, blue and sand. Sale 5.88
The BAY, staples, 3rd

Larger Hostess Chairs
. . . for even more comfort! Nylon covered chairs offer extra seating, practical beauty. Chairs come in brown, beige or green, resist dirt! Sale 15.99
The BAY, furniture, 4th

Men's White Dress Shirts
A really appreciated gift! Crisp, good looking white shirts in imported broadcloth are Sanforized, feature convertible cuffs, are priced to please! 2 for 5.
The BAY, men's furnishings, main

Fine Extra Gift: a Tie
And at the BAY you'll find an outstanding selection of stripes, plaids, dots, shadow weaves in assorted colors. Narrow styles are the latest! Sale, each 88¢
The BAY, men's furnishings, main

Boxed Stretchie Socks
Already boxed for gift-giving! . . . Stretchies fit sizes 10 to 12, make an appreciated gift for a man always in need of ankle socks. Assorted colors and patterns. Reg. 2.85 box. Sale, box 1.69
The BAY, men's furnishings, main

Imported Swiss Hankies
Top quality, sheer cotton handkerchiefs in snowy white or colors for the breast pocket of his suit have a practical purpose as well. Reg. $1 to 1.25 Sale, 2 for 1.19
The BAY, men's furnishings, main

Thursday 7 p.m. Specials
Personal Shopping Only
No Mail or Phone Orders

80-oz. Bottles Turpentine—For thinning paint, mopping up stains, cleaning brushes—top quality turps in 80-oz. quantities. Sale 89¢
The BAY, hardware, lower main

Aluminum Ice Tubs—Polished aluminum ice tubs are insulated to prevent the ice melting away in too much of a hurry. One of these is just what you need for a Christmas party. Sale, each 1.98
The BAY, chinaware, 3rd

Recipe Cocktail Shakers—Recipes of your favorite drinks are printed all around the sides of these good looking glass shakers with metal covers guaranteed to stay put! Shakers, each 59¢
The BAY, chinaware, 3rd

½ Price! Boxed Towels—Beautiful, fluffy terry towels, all shapes and sizes and in assorted colors and patterns are clearing at really low prices! They were regularly priced at 1.98 to 17.95. Take advantage of the 7 p.m. special price. Sale, 99¢ to 8.99
The BAY, staples, 3rd

Enjoy a Happy Holiday Buffet Supper Thursday
Again we would like you to enjoy our Happy Holiday Buffet—a tempting display of over 50 items! Get new ideas and FREE recipes for your own holiday entertainment. Best of all, eat all you want for one price every night this week, 4 to 8.30. 1.25 plus 1 tax
The BAY, Olympic Room, lower main

See Victoria's Miss Canada, Nina Holden, in the Sportswear Dept.

Come to the BAY'S 2nd floor and meet her Wednesday evening. Nina will be modelling Darlene sweaters and holiday fashions Thursday and Friday evenings as well.
The BAY, sportswear dept., 2nd

The BAY has MORE special gifts for everyone on your list

Island Edition
* * *
Duncan Bureau
Chamber of Commerce Bldg.
Phone Duncan 1600

The Daily Colonist.

Island Forecast: Some Sun
(Details on Page 2)

Vancouver Island's Leading Newspaper Since 1858

No. 9–104th YEAR | VICTORIA, BRITISH COLUMBIA, THURSDAY, DECEMBER 21, 1961 | 10 CENTS DAILY 14 CENTS SUNDAY | 28 PAGES

Fleming Key To Shuffle Of Cabinet?

OTTAWA (CP)—There is growing speculation in Ottawa that a federal cabinet shuffle is in the offing, with the key move a shift for Finance Minister Fleming to another portfolio.

Changes in portfolios might coincide with appointment of a new mines minister to succeed Hon. Paul Comtois, recently appointed lieutenant-governor of Quebec.

Prime Minister Diefenbaker told a press conference that appointment of a mines minister "is close at hand."

RADICAL CHANGES

One theory about a shift for Mr. Fleming is that a pre-election budget is anticipated in the next session of Parliament, opening Jan. 18, and radical changes in budgeting are more easily made wtih a new minister. He has held the finance portfolio since the Progressive Conservatives came to power in June, 1957.

The speculation is that others who might be involved in the shuffle are Justice Minister Fulton, Health Minister Monteith, Revenue Minister Nowlan and, possibly, Labor Minister Starr — the senior members of the cabinet who have not held other portfolios. Another is G. Ernest Halpenny, minister without portfolio.

VARY EXPERIENCE

New posts would give them more varied experience and, in Mr. Fleming's case, remove him from the politically-unpopular role of finance minister, thus improving the long-range prospects for his political career.

It is thought also that a shuffle involving several senior cabinet ministers would tend to tone down any suggestion that a move for Mr. Fleming was connected with the political upheaval over the resignation of James Coyne as governor of the Bank of Canada last summer after the Liberal-dominated Senate thwarted a government move to dismiss him by legislation.

The cabinet speculation is linked to the general expectation that there will be a general election in 1962. It is thought that the government might seek to reap any political benefits that might accrue from putting a new face on the ministry and laying down new policies for the campaign.

Child's Faith

Faith of innocent youth shines in eyes of Christopher Hasty, 2, of Fall River, Mass. as he experiences one of life's most moving moments in meeting Santa. — (AP Photofax.)

Circus Helper Set Holocaust

RIO DE JANEIRO (Reuters)—A man who police said confessed setting last Sunday's circus tent blaze at nearby Niterol was arrested Wednesday.

Police said the man, Adilson Marcelino Alves, was taken to a secret hiding place to prevent a lynching in the grief-stricken town.

Police said Alves and two accomplices admitted they had sprinkled gasoline on the "big top" and set it on fire.

They said this was their revenge because they were not given free tickets after helping to erect the tent.

There still is no official death toll in the fire which raced through a circus tent crowded with children Sunday afternoon, although original estimates ranged from 280 to 350.

More than 173 bodies have been removed from the charred ruins. Of these 14 have not been identified. More than 100 others are in hospital in almost hopeless condition.

Mother, Daughter Flee

Armed Thief Found in Home

A gun-wielding thief terrified a Victoria woman and her daughter when they returned to their home last evening.

Mrs. John M. McCall, 1435 Denman, and her daughter had been out and returned to their home at about 6.45 p.m. They found the front door wide open.

Entering, they heard noises from the rear of the house, and walked warily back there. The noises came from the utility room.

As they approached, the door opened and they were confronted with a young man, a brown handkerchief hiding the lower part of his face, who shone a flashlight in their faces and pointed a revolver at them.

"Get back," he ordered, "or I'll shoot!"

Mother and daughter took a couple of steps backward, then turned and ran out the front door to a neighbor's home and telephoned police.

By the time officers arrived the gunman had vanished.

Hungary Gets Perennial Slap As UN Rises for Holidays

UNITED NATIONS (CP) — The 16th General Assembly recessed early today after once more censuring the Soviet Union and for repressions against Hungary in light of the 1956 Hungarian rebellion.

The vote was 49 to 17 with 32 abstentions.

The resolution deplored "the continued disregard" by the Soviet Union and the present Hungarian regime of General Assembly resolutions concerning the situation in Hungary.

The assembly also appropriated funds to cover the Congo operation for the next six months and approved a $200,000,000 bond issue to bail the United Nations out of debt.

The 104-nation body also appropriated money for the UN Emergency Force and agreed to request an advisory opinion from the world court on whether payments for the $10,000,000-a-month Congo operation are binding obligations for all UN members.

Flu Epidemic Near For B.C. Residents

VANCOUVER (CP)—A widespread outbreak of influenza is likely to hit British Columbia within a few months, a city medical health officer warned yesterday.

Senior assistant medical health officer Dr. G. A. Mott said the expected outbreak could affect 50 per cent of the population of the province.

Congo Union Agreed

LEOPOLDVILLE (AP) — President Moise Tshombe of Katanga and Congolese Premier Cyrille Adoula early today concluded an agreement to end the secession of Katanga and restore the wealthy province to a unified Congo, reliable informants said. (See earlier story, Page 2.)

Fleming to Write

Diefenbaker Expects Columbia Talks 'Soon'

(Special to the Colonist)

OTTAWA—Prime Minister Diefenbaker expected negotiations between the B.C. and federal governments over the Columbia would be continued "very soon," he told a press conference here Wednesday.

He said he was "most anxious" to see the Columbia treaty ratified by Canada "in accordance with its inherent principles."

LETTER SHORTLY

Mr. Diefenbaker said a letter would be sent to Premier Bennett "very shortly" by Finance Minister Fleming.

That letter would be in answer to Mr. Bennett's recent letter addressed to Mr. Fleming. It had been received by Mr. Fleming on the eve of his departure for Europe where he attended the NATO ministerial council meetings.

Poles To Fall

Wielding a whining power saw Dec. 28, Mayor Percy Scurrah will attack the first power pole earmarked for removal from city streets under B.C. Electric plans.

"Believe me, I'm glad to take part in this," he grinned yesterday.

Removal of the poles, final step in B.C. Electric work of burying power lines underground in the downtown area, will begin at 2 p.m. Dec. 28 outside the Central Building, 620 View Street.

Record?

Road Toll Grim

THE staggering, all-time record of 316 violent deaths on B.C. roads, set in 1956, will be broken this year, motor vehicle branch superintendent George Lindsay grimly predicted yesterday.

"We'll break it easily," he said. "Just like everything else, you can say business is booming."

* * *

Mr. Lindsay based his prediction on a preliminary check which showed the highway death toll had reached 305 by Dec. 15. Last weekend three more people were killed and the fatality rate is averaging out at a little better than one death a day.

* * *

Deaths last year totalled 280, or 28 less.

In addition the number of people injured in accidents on the highways this year will exceed 12,000 and property damage will amount to some $13,000,000.

"At least 50 of those injured will never be able to help themselves as long as they live," said Mr. Lindsay.

B.C.'s grim fatality-accident record is no worse than in other Canadian provinces, he added.

* * *

"You could say our position is comparatively good if you wanted to look at it that way," Mr. Lindsay said. "We're logging close to the national average of one death for every 10,000 population—for every 100,000,000 vehicle miles. Our present rate gives everyone a chance in 15 of becoming involved in an automobile accident."

VANCOUVER (CP)—Danny Mah, 7, Wednesday night became Vancouver's 39th traffic fatality of the year when he was struck by a truck and run over by another near his home.

Rebel Army On Attack In Cuba Hills

* * *

New battlegrounds of Cuban rebels.

Town Cut Off

NEW YORK (UPI)—An anti-Castro guerrilla army is operating in central Cuba, a leader of a revolutionary group claimed Wednesday night.

Dr. Armando Fleites, secretary-general of the Second National Front of the Escambray, said the guerrillas were operating in the mountains near Sanct' Spiritus in Central Cuba and the town's communications have been cut.

NO VICTORY

Felites denied knowing of any guerrilla victory against Castro militiamen in the area. He had been quoted earlier as claiming the guerrilla army scored its first victory over the militiemen.

He also said there had been simultaneous uprisings in Pinar del Rio and Oriente provinces.

ARMY OF 25,000

(Former Castro army major Eloy Gutierrez Menoyo said earlier in Miami, Fla., that Castro had thrown 25,000 militiamen into the fight against the guerrilla force.

(He said the new guerrilla movement, launched under the auspices of his former Second National Escambray Front Army, started Nov. 10.)

ASKS SUPPORT

"The Cuban people are responding to our cause," Fleites said. "The torch of liberty has been ignited, and it will not be extinguished until Fidel Castro has been overthrown."

He called upon "all the democratic nations of the world" to support the revolutionary cause.

Fleites said his group had no affiliation with any of the Cuban political organizations in exile in this country, and did not participate in the ill-fated Cuban invasion last April. He said his group favored establishment of a "true democracy in Cuba.

Indonesians Practise Sea Landings

JAKARTA (UPI)—The east Indonesian military commander disclosed yesterday that special army commando units were staging practice emphibious landings on an island near Dutch New Guinea, the disputed territory claimed by Indonesia.

Lt.-Col. Busjiri, who commands Indonesian military forces in the area bordering on the Dutch-held territory called West Irian by the Indonesians, said his troops were prepared to meet "every eventuality."

The disclosure followed a call by President Sukarno for total mobilization to "recover" the territory of Dutch New Guinea and plant the Indonesian flag there.

Despite the Sukarno call, Foreign Minister Subandrio told Parliament the door still is open to peaceful negotiation of the dispute with the Netherlands.

Subandrio met with U.S. Ambassador Howard Jones yesterday and handed him a reply from Sukarno to President Kennedy's letter urging moderation by Indonesia in the dispute.

The contents of Sukarno's reply were not disclosed but he was believed to have told Kennedy it would be entirely the Netherlands' fault if Indonesia was obliged to use force to take over Dutch New Guinea.

'UNCONQUERABLE'

In Amsterdam, Jan O. de Rijke, a member of the Dutch New Guinea legislative council said the Indonesians have "virtually no chance" of occupying that territory by force.

"In the Second World War, neither U.S. nor Japanese troops were able to conquer New Guinea," de Rijke said. "Mosquitoes and lack of drinking water are our best allies."

Children Await 'Thaw'

WHITEHORSE, Y.T. (CP)—A citizen's group at Mayo, 250 miles northeast of here, Wednesday postponed a children's community Christmas party because of the 50-60 below zero weather.

The group said the party will not be held until it warmed up to 40 below.

Kennedy Chooses Bermuda Meeting

PALM BEACH, Fla. (UPI)—President Kennedy decided yesterday, after conferring with doctors attending his stricken father, to go ahead with plans to meet in Bermuda today with Prime Minister Macmillan.

Macmillan had offered to come here for the meeting but the prospect of massive changes in arrangements and the apparent assurance by doctors that his father was holding his own led to the president's decision.

Rail Union Asks Hike

MONTREAL (CP) — Canada's 110,000 non-operating railway employees will seek a 22-cent-an-hour wage increase and a "freeze" in the labor force at the 1961 level, a union spokesman said last night. (See earlier story on Page 12.)

Giant-Hearted City Fills Giant Stocking

By TED PULFORD

Victoria is a city apart this morning: a city that has proven, beyond question, that here is a heart as big as all outdoors.

In an outburst of unrestrained generosity, a flood of 500 Fund donations inundated Colonist cashiers this week to ram the year's total to an all-time record of $13,529.22.

This means that each of the city's 500 neediest families will receive a Christmas cheque of $27.05, the largest in the history of the fund.

* * *

The cheques are already on the way.

How shall a mere "thank you"—even a "thank you" repeated 500 times—begin to express the gratitude felt by the city's less fortunate at this unprecedented display of Christmas fellowship?

So that some of them could say it in their own words, I called a few of the families whose stories had been recounted earlier, and told them about the cheque that was coming.

* * *

Here is what they said:

Mrs. C. V. Baker: "What do I say? How can I . . . I would like to make them feel the way I feel. It isn't just the money — even though we can sure use it—just tell them that I love them for it . . . I will never forget them for it. I will see to it that my children are proud to say they are born in Victoria."

* * *

Mrs. Howard Masson: "Nothing is impossible. Just so long as you're not alone. I think this makes all the trouble worthwhile. Thank you from the bottom of my heart."

* * *

Peter King: "We're going to have a big Christmas feed, my wife and I, and I just wish there was some way of inviting the whole city to our dinner. We will never forget this."

Mrs. G. T. Wright: "Tell them . . . I don't know . . . tell them 'God Bless You' from me and from my son and all of us."

So there it is, the first fractional return to the people of Victoria on their 500 Fund donations.

* * *

It is a return that will allow each one of you to approach Christmas, secure in the knowledge that you have done a great thing for your less fortunate neighbors. (See final list of donations Page 2.)

DON'T MISS

Santa Taken For Ride (Page 2)
* * *
B.C.'s Economy About to Boil (Page 5)
* * *
Rat Poison Kills 'Nosey' Relatives (Page 8)
* * *
Race Fights Race In Polyglot Area (Page 14)
* * *
All Islands to Pay For Seattle Booth? (Page 15)
* * *
Cold Looms Over Prairies (Page 21)
* * *

	Page
Bridge	25
Comics	13
Crossword	26
Financial News	6
Garden Notes	13
Social	18, 19
Sport	10, 11
Theatres	7

The Daily Colonist.
(ESTABLISHED 1858)

SECOND NEWS SECTION — VICTORIA, BRITISH COLUMBIA, THURSDAY, DECEMBER 21, 1961 — PAGE SEVENTEEN

Loving Lick

A bundle of affection, German shepherd pup bestows a loving lick on Mrs. William Haddow. One of six purbred shepherd pups awaiting adoption at the SPCA animal shelter, he is hoping he will find a home in time for Christmas.—(Colonist photo.)

More Trouble Seen Tonight

Hurricane Gusts Pummel Victoria

Falling Sign Menaces Driver, Pedestrians

By JACK FRY

Winds with hurricane-force gusts up to 82 miles an hour last night toppled signs, ripped awnings and sent torn tree limbs crashing across power and telephone lines in Greater Victoria.

Another weather system which may repeat the violent winds of the past 48 hours is expected to roll in from the Pacific tonight or Friday morning, said weatherman William Mackie.

PASSED OVER

Damage reports reached a peak shortly after winds reached 56 miles an hour with gusts to 82 at 8.40 p.m.

Earlier, winds were southeasterly 35 and gusting to 53 in the afternoon, shifting about 7.30 p.m. to southwesterly 50 and gusting to 73 as the storm centre passed over Victoria.

BARELY ESCAPED

Lorne Raymond McLeod, 1960 Ernest, barely escaped injury when two sections blew off a billboard above Cunningham Drugs at Douglas and Yates about 9 p.m.

He was just getting into his car when it was struck on the front fender and hood by a 10-by-six-foot section which bounced to the pavement and blew across the street to the opposite sidewalk.

LASHED SECTION

A second section of the sign dropped to the Douglas sidewalk, barely missing pedestrians. Employees Roy Ward, Norman Harlan and Bud Dobey of Neon Products of Canada lashed a third section of flapping sign and lowered it to the roof.

Police detoured all traffic on Douglas from Yates to Johnson until the third section was lowered to safety.

ONLY THE TUBES

About the same time, traffic had to be detoured when a large sign at Paul's Crown House Restaurant, damaged in Saturday's wind, began coming apart. Workmen removed all remaining corrugated plastic sheeting, leaving only the interior light tubes.

Two 65-foot government pilot launches battled 20-foot waves offshore during the night while serving 12 inbound and outbound ships.

WIRES DOWN

A large awning was blown from a building on View Street and a tree brought wires down on Arbutus between Haro and Finnerty.

B.C. Telephone Co. reported 75 customer complaints, which an official said was "quite low for a gale of this size." More complaints are expected this morning when customers start using their phones, he said.

FAULTY RELAY

B.C. Electric reported no major damage, although trees and branches cut off power for about 30 customers on Sooke River Road, several homes on Finnerty Road in the Gordon Head area and some homes at Otter Point.

Anine-minute blackout in the Langford area around suppertime was due to a faulty relay and not the weather, said the BCE spokesman.

BRIEF LENGTH

The mechanical problem put out lights and cut power at 5.05 for much of Langford and Humpback Road. It lasted only until 5.14 p.m.

Elsewhere on Vancouver Island, the storm brought strong winds at Nanaimo and slush and snow which made road conditions range from "bad" to "terrible."

BUT PASSABLE

At Campbell River it was raining at water level and snowing in the hills. Sayward Road was "terrible" and others were slushy but passable.

Courtenay reported six to eight inches of snow, causing telephone line trouble and making travel difficult.

Alberni had several inches of snow on the ground and roads were treacherous.

JUST ENOUGH

It was just cold enough to keep the snow from turning to rain.

In Nanaimo it rained all day, turning to slushy snow by evening, with a gusty wind blowing.

At Duncan, rain with a bit of snow was falling and roads were wet but in good condition.

Green Christmas Weather Outlook

It looks as though Victoria will have a green Christmas, weather forecaster William Mackie said last night.

Last white Christmas here was in 1944, when nearly two inches of snow blanketed the area.

It is also unlikely children will be able to ice skate on nearby lakes before Christmas because there is no mass of Arctic air threatening to spill down over the Island, he said.

Carols for Children

Children enjoyed Christmas music last night as student nurses' choir toured St. Joseph's Hospital, singing carols and bringing traditional Christmas spirit to patients in the wards.—(Colonist photo.)

City Police Plan To Buy Radar But Not as 'Trap'

City police are buying a $1,427 radar traffic timing device to deter potential speeders on city streets.

"It is not used as a 'trap,' it is used as a deterrent," police commissioner William Hamilton said yesterday. "It has a psychological effect."

Decision to buy the machine was made at a meeting of city police commission.

NOT AS TRAP

"If we purchase one, I would not like to see it used as a trap," commissioner Gordon Carter said during discussion.

"I'd like to see it parked on the streets and everyone to know we have it."

AS DETERRENT

Chief Const. John Blackstock agreed the radar should be used as a deterrent.

The machine ordered has a "hold" feature on the dial which records the speed of vehicles approaching or moving away.

SPEED SHOWN

If a speeding motorist doubts the word of police who flag him down for a warning, he can be shown the actual speed recorded.

The machine will be installed in a police vehicle.

Judgment Reserved On Bylaw

Judgment has been reserved in the Supreme Court hearing of an application to have part of the city's high-rise apartment zoning bylaw quashed.

Mr. Justice R. A. Wootton heard the application in his chambers.

D. Marshall Gordon, representing Andrew Dery, 651 Avalon, and Alfred Staples, 636 Toronto, sought to quash an Oct. 30 city amendment to the regulations governing the siting of high-rise apartment buildings.

T. P. O'Grady, city solicitor, opposed the application.

Esquimalt

Winter Works Progress

Esquimalt is well into its winter works program with a number of projects in progress throughout the municipality.

Biggest project is a $30,000 extension of Rock Heights subdivision in which sewers and storm drains have been completed and workmen are now constructing curbs and sidewalks.

21 MEN AT WORK

Esquimalt currently has 21 men at work on its winter program which may reach $85,000 by the end of May.

Boulevard work is being done on Fraser and Lampson, a masonry wall around a parking lot at Saxe Point Park is nearing completion and a concrete block storage and concession stand for Little League Baseball is shaping up at Lampson Street Park.

Toot Tickles Tot

The blare of a big horn posed a puzzling problem for one young visitor, left, as bandsmen Dave Rolston and Larry Forbes entertained at the HMCS Naden Christmas party for more than 200 children yesterday.—(Colonist photo.)

Ninth-Floor 'Rest'

I Meant to Jump Gloomy Cabbie Told Detectives

By PETER BRUTON

It's "absurd" to think a person has to be in mid-air, hurtling toward the pavement, before police can lay a charge of attempted suicide, Magistrate William Ostler said yesterday.

He convicted taxi-driver James Rigby, 26, of 705 Pandora, on an attempted suicide charge. Rigby was placed on $250 bond for six months.

Rigby, who pleaded not guilty, was arrested by city detectives Dec. 5 after sitting on the sill of an open window on the ninth floor of the Bank of Toronto building at Douglas and Johnson.

NOT PROWLING

Det. Deans Blackstock testified Rigby had told him: "I'm not prowling. I intended to jump."

But Rigby denied this in court yesterday and said he never had any intention of jumping.

Alexander Gicas, taxi-driver of 4357 Metchosin, said Rigby came to see him late at night and said there had been some trouble at his home.

UP ON THE ROOF

Mr. Gicas went on a call; when he returned Rigby wasn't there. But a voice shouted: "It's Jim, it's Jim, I'm up on the roof."

Mr. Gicas finally saw "a white face" poking out of a window high up in the Bank of Toronto building.

"What are you doing?" he asked Rigby after climbing the stairs.

THREE TIMES

"I'm tired of it all."

Three times, Rigby told him: "Don't come any closer."

Mr. Gicas asked: "What's the matter, Jim?"

"Oh, I've been watching too many television shows, I guess."

Rigby was sitting in the dark, his legs straddling the sill of the open window. Mr. Gicas left and later returned with two detectives.

To defence counsel Alan Bigelow, Mr. Gicas said Rigby never made an attempt to jump.

"Did he ever make a threat to take his own life in your presence?"

"No, sir."

Rigby was coming back down the stairs when he and the two detectives returned.

NINTH FLOOR

Det. Blackstock said that, when Rigby met them about the ninth floor, Rigby said:

"I'm not prowling; I intended to jump."

He admitted he had been drinking but said he was not "looking for sympathy."

Rigby testified he had gone down to the taxi stand after being told by police to stay off the streets.

MORE DEPRESSED

"I was getting more depressed and just wanted to get away from everybody."

He went into the bank building next door, climbed to the ninth floor and, because he was feeling hot and dizzy, opened a window and sat on the ledge.

Mr. Bigelow said the Crown had not shown his client really intended to jump.

NO REASON

But Magistrate Ostler said he was quite satisfied Rigby had told the detectives he intended to jump. There was no reason why they should lie.

Around the Island

Fell 40 Feet —And Lived

NANAIMO — A workman who fell 40 feet from the new Nanaimo regional hospital is in satisfactory condition in hospital here.

Tim Winters of Wellington fell from the sixth floor. By a lucky chance his fall was broken halfway down by scaffolding.

Officials said that if Winters had not hit the scaffolding the fall would almost certainly have been fatal.

* * *

NORTH COWICHAN — People on social assistance in North Cowichan will receive a special Christmas gift of $5 extra for married men and $2 for single persons.

"As we have done during the past several years, we shall do this year," Reeve Donald Morton said yesterday.

* * *

PORT ALBERNI — This district's first Christmas pantomime is in its final stage of rehearsal for the opening at a matinee in Alberni District High School auditorium Boxing Day.

Dancers from local schools, vocalists, instrumentalists and actors are supplying the talent for the extravaganza "Cinderella," for which the script was written by Mrs. Hazel Ritchie. She will direct the show, with Barry Miller as musical director and Lou Woodthorpe as producer.

The Masque Society is putting on the pantomime. John Hale is building props for the show, and Anne Sherriett is in charge of costumes.

Besides the opening matinee at 2.30 p.m. Boxing Day, shows will be at 8.30 p.m. Tuesday, Wednesday and Thursday next week.

* * *

DUNCAN — Occupants of two cars which collided at the intersection of Jubilee and First Streets recently escaped injury. Drivers were James Whittam and Gerald Reid, both of Duncan. Damage was estimated at $500.

* * *

NANAIMO — Residents here are again preparing to open their homes to sailors from the seven seas Christmas Day.

The custom of inviting sailors from ships docked in Nanaimo over Christmas is a tradition here.

It is not known yet what ships will be at Nanaimo's assembly wharf over Christmas. The King David will be tied up at Harmac.

* * *

DUNCAN — Longland Logging and Trucking Co. of Victoria was fined $10 in police court for having operated an over-width truck on Trans-Canada Highway near Duncan.

Pleading guilty to a charge of having operated a motor vehicle without insurance, Gordon May of Cobble Hill was fined $15. He was involved in a minor accident at Mill Bay.

Failing to stop at a stop sign at Sherman Road cost J. H. Born of Duncan $10.

Other News On Page 28

Pay Boost for City Council Wins Support of Labor

By IAN STREET

Most delegates to Victoria Labor Council last night endorsed higher pay for city council members.

Only two out of 22 delegates present voted for a resolution protesting pay increases of $1,500 for mayor and $1,000 for aldermen.

The majority agreed higher pay would attract good men to stand for civic office who now could not afford to do so.

'POOR TIMING'

J. A. Driscoll, electrical workers, proposed the resolution to protest what he termed "poor timing" by Ald. Michael Griffin.

"At no time did I suggest that the present salaries for mayor and aldermen are adequite," said Mr. Driscoll.

"By main point is that city council's past record of negotations with its own employees has indicated the city is in no position to grant wage increases.

"The civic employees were fighting to get four per cent. It is now proposed aldermen get pay increases amounting to some 60 per cent."

Mr. Driscoll said that if the city was prepared to spend the amount of money involved, it should go toward hiring half a dozen men now receiving social assistance.

"Heaven knows there is plenty of work needed around the city," said Mr. Driscoll. "This might be only to clean our dirty streets or clean up some of our unfinished boulevards."

MORE ADEQUATE

A. W. Toone, secretary-treasurer of VLC and a member of city council, said his experience in the past year had "reinforced" earlier convictions that members of council should be paid more adequately.

Speaking "purely as a labor representative," Mr. Toone pointed out the $7,500 and $2,500 figures now proposed are maximums written into the Municipal Act.

COULDN'T HAVE

"You couldn't have a labor representative, if you want to call it that, on council today—unless you were an extremely benevolent employer," he said.

"Labor has maintained all along that, if you want a man to do a job, you have to pay him accordingly," said Mr. Toone. "I think in this case we're going to have to stick with our own words."

Mrs. Rhoda Erickson, hotel workers, warned: "We'd be very foolish to buck this proposal to give council members a living wage. We could wind up with a council of all businessmen unless something is done to make it possible for a working man to seek election."

Smutty Novels Are Off Stands

Newspaper stories about smutty paperback books sold in Victoria were credited yesterday with having the offending volumes removed.

"My information is they are pretty well cleaned out now," Chief Const. John Blackstock told a meeting of city police commission yesterday.

"This got so much publicity in the papers before we got at them."

The Colonist story which outlined the sale of smutty literature was published Oct. 25.

Police Commissioner Gordon Carter stressed the difficulty of having the police check book stands to see if smutty novels are being sold.

He pointed out what one person would find objectionable, another would ignore.

Four Holidays Set For City Hall Staff

City Hall will be closed Christmas Day, Boxing Day, New Year's Day and Jan. 2.

Only civic employees on emergency work or continuous operations will work on the four days, city manager C. C. Wyatt said yesterday.

The four additional holidays mean the city hall will be closed from 5 p.m., Dec. 22, until 8.30 a.m., Dec. 27, and from 5 p.m., Dec. 29, until 8.30 a.m., Jan. 3.

Clothe Youth Of Korea Jaycee Goal

Victoria Junior Chamber of Commerce will launch a clothing drive for the children of Korea starting Dec. 26.

Target is four tons of clothing to be ready for shipment by Jan. 5.

Hopes are high the quota will be reached before the end of December to allow sufficient time for sorting and packaging for shipment.

Clothing may be dropped off at First Baptist Church, 1600 Quadra, any time after Christmas Day.

Clothing drive is under the joint sponsorship of the Save the Children Fund and the Jaycees.

During last year's campaign six tons of clothing was collected for the children of Hong Kong.

New Snow Mantle Adds to Troubles Of Island Centres

COURTENAY—Rain which was removing the last of the snow here to the delight of local residents turned to heavy snow in the early afternoon Wednesday, creating fresh traffic problems.

B.C. Telephone Co. had just completed restoring service to the last of 400 lines which went out over the weekend when a snowfall Tuesday caused further troubles.

POWER BREAK

Work on restoring service was completed yesterday.

Power commission crews were also busy repairing a line break—due to Tuesday's snow which cut off power from Comox Logging and the village of Puntledge.

GANGES — Heavy winds Tuesday night left Salt Spring Island without electricity or telephone service for at least 18 hours after a huge tree crashed near Fulford.

A car owned by Betty Drummond was parked in her garage when the 60-foot fir tree fell on it.

HOOD, WINDSHIELD

Damage was confined to the hood and windshield.

Wind gusts near gale force toppled the 36-inch tree and crews worked until yesterday afternoon before services were restored.

NANAIMO — Highway crews are working overtime to improve road conditions in the Mid-Island area.

Around Nanaimo heavy rain washed away much of the snow from roads. But up to four feet of snow was reported on roads between the west coast and the Albernis.

$9,000 Lost From Shack

NANAIMO — More than $9,000 worth of electronic equipment has been stolen from a lonely B.C. Telephone Co. radio shack on Little Mountain near here. Exact date of the theft is not known.

Three Months

Alberni-Bamfield Ferry Given Extra Subsidy

The B.C. cabinet has extended a $200-a-week subsidy for the Alberni Marine Transportation Co. service between Port Alberni and Bamfield for three months.

The company operates the service on a twice-a-week basis and calls in at isolated communities on the west coast of Vancouver Island between the two ports.

MAY FORCE

The subsidy extension followed a company announcement that continued adverse economic conditions in the Barkley Sound area may force a temporary cessation of service.

The extension was granted for half of the six months requested by the company "as an emergency measure."

Trustee Obeys School Order

LADYSMITH—School trustee Mrs. Charles Buckner of Chemainus sat through a recent school board meeting in her stocking feet. She kicked off her spiked-heel shoes when she came to the meeting and saw a sign reading "no spike heels" in the hall. Now she has bought a pair of low-heel shoes.

Dobson Fraser Chosen

WILL DOBSON
. . . recommended

DUNCAN—Two vacancies on Cowichan School Board will be filled as soon as recommended candidates Will Dobson of Duncan and incumbent trustee J. S. C. Fraser of Cobble Hill are appointed by the government.

There were no nominees for the two school board seats at recent elections.

Anti-Union Stand Denied

School Contract Protested

DUNCAN—Local 1812 of the United Brotherhood of Carpenters and Joiners of America has protested the decision of Cowichan school board to award a contract for a new administration building to Heath Construction Ltd. of Victoria.

T.. Victoria company was lowest bidder at $25,255. The job was originally estimated at $28,000.

Other bids considered were Cowichan Construction $28,826 and Farmer Construction $29,737.

Local 1812 charges in a letter to the school board that Heath Construction has an underpaid carpenter on a Victoria job.

The letter charged the firm with discharging all employees on a school project and telling workmen only non-union men need apply for rehiring.

* * *

The union asked the school board to reconsider its award.

Members of the board felt their main concern is to observe economy and, unless very drastic reasons are apparent, they will not change heir decision. The award had been approved by the department of education.

A representative of Heath Construction yesterday said his firm will draw mainly from the local labor force, with the exception of some sub-contracts.

He said: "We don't have any feeling against the union and we certainly plan to employ union carpenters. There is no doubt we also will pay the prevailing wage rate."

* * *

The spokesman also denied a Victoria carpenter had been underpaid.

"He probably got a job as a laborer and not as a carpenter," the official stated.

The firm will commence construction of the new administration building close to Cowichan secondary school Jan. 27.

Nanaimo Sets Store Hours

NANAIMO—Stores here will be open until 9 p.m. today and Friday for the convenience of last-minute shoppers. Stores will close at 5.30 Saturday as usual.

Somenos School Issue

Parents Fear Crosswalk

NORTH COWICHAN—Concerned about their children's safety crossing the Trans-Canada highway in a 60-mile-an-hour zone to reach Somenos School about four miles north of Duncan, Parents want better and bigger signs at the crosswalk, North Cowichan learned yesterday.

Although members of the council felt Somenos PTA should have approached the department of highways while seeking support from the municipality, a letter from the council will urge the department to replace existing inadequate signs with larger ones.

Reeve Donald Morton pointed out the crossing leading to the Somenos School is especially dangerous for school children as the fast-approaching traffic is not sufficiently warned.

At a recent PTA meeting in Somenos, parents decided an over or underpass would be the best solution.

Road Bid $966,000

Dawson Wade Co. of Vancouver yesterday bid lowest at $966,003 for rebuilding of 15.27 miles of the Campbell River-Kelsey Bay highway — the Menzies Bay-Roberts Lake section.

Miller Cartage and Contracting of Vancouver had low bid of $1,037,083 for the first 15.35-mile section a week ago.

The Colonial Inn
presents
Christmas and New Year's Day Dinner

Enjoy your Turkey Dinner with all the traditional goodness and flavor brought to you in the Colonial Room.

Meals served every day during the Festive Season at 12 (noon) to 2.00 p.m. and 5.00 p.m. to 10.30 p.m., except Sunday.

Reserve Now by phoning EV 4-7151

270 Government St.

Hudson's Bay Company
INCORPORATED 2?? MAY 1670

Ho! Ho! Ho! . . . Your old friend Santa Claus leaves the Bay Friday night for the North Pole.

See you Christmas Morning — Ho! Ho! Ho!

Looking for a man's whisky?
Buy Schenley RESERVE.
6 years in oak casks is the secret.

CERTIFIED AGED 6 YEARS

ORDER OF MERIT, AGED 12 YEARS
O.F.C., AGED 8 YEARS • GOLDEN WEDDING, AGED 5 YEARS

This advertisement is not published or displayed by the Liquor Control Board or by the Government of British Columbia.

Newspaper Advertising Stimulates Buying

Shop Thursday 9 'til 9

Dial EV 5-1311 for Courteous Phone Order Service

Hudson's Bay Company.
INCORPORATED 2?? MAY 1670.

Christmas Holiday Delivery Schedule

There will be no local or rural deliveries on the following days: Christmas Week—Monday, December 25th; Tuesday, December 26th; Wednesday, December 27th.

Save Thursday on these last minute gift ideas!

Quilted Dusters
Luxurious, quilted crepe is lightweight, warm, pretty! Button front, Peter Pan collar and ¾ sleeve combined with a flared fit's the style she likes! Black, gold, green, pink, cream, aqua. 10-20. Sale 8.99
The BAY, lingerie, 2nd

Dacron and Cotton Blouses
Six attractive styles, overblouses and tuck-ins included, with three-quarter or short sleeves trimmed with lace or embroidered. Fresh as white sugar! Sizes 12 to 18. Gift packaged. Sale 2.99

Imported Jewel Boxes
Ivory, pink or blue leatherette boxes have self-rising trays and a mirror inside—come complete with lock and key . . . For her earrings, bangles and beads! Sale 1.49
The BAY, jewelry, main

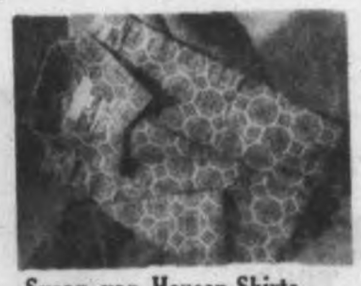

Susan van Heusen Shirts
Cotton shirts come in three styles, feature short, rolled or long sleeves, tailored collars, prints or plain shades. Beige, green, blue, gold, light green. Broken sizes. Sale 1.95
The BAY, sportswear, 2nd

Bone China Dinner Sets
Beautiful "Silver Maple," imported from England! Royal Albert china comes in 54-pce. sets, features service for 8 people. Set 99.50
The BAY, chinaware, 3rd

G-E Mantel Radios
Dynamic little radio features built-in antenna, 4" Dynapower speaker, comes in 2-tone colors: charcoal, green, red, rose, turquoise, tan. Reg. 24.95. Sale, each 19.95
The BAY, radios, 3rd

Nylon Blend Blankets
Light as thistledown, warm and comfortable, satin bound nylon blend blankets in 72"x84", come in colorfast shades of turquoise, pink, green, yellow, blue and sand. Sale 5.88
The BAY, staples, 3rd

Larger Hostess Chairs
. . . for even more comfort! Nylon covered chairs offer extra seating, practical beauty. Chairs come in brown, beige or green, resist dirt! Sale 15.99
The BAY, furniture, 4th

Men's White Dress Shirts
A really appreciated gift! Crisp, good-looking white shirts in imported broadcloth are Sanforized, feature convertible cuffs, are priced to please! 2 for $5
The BAY, men's furnishings, main

Fine Extra Gift: a Tie
And at the BAY you'll find an outstanding selection of stripes, plaids, dots, shadow weaves in assorted colors. Narrow styles are the latest! Sale, each 88¢
The BAY, men's furnishings, main

Boxed Stretchie Socks
Already boxed for gift-giving! . . . Stretchies fit sizes 10 to 12, make an appreciated gift for a man always in need of ankle socks. Assorted colors and patterns. Reg. 2.95 box. Sale, box 1.99
The BAY, men's furnishings, main

Imported Swiss Hankies
Top quality, sheer cotton handkerchiefs in snowy white or colors for the breast pocket of his suit have a practical purpose as well. Reg. $1 to 1.25. Sale, 2 for 1.19
The BAY, men's furnishings, main

Thursday 7 p.m. Specials

Personal Shopping Only
No Mail or Phone Orders

80-oz. Bottles Turpentine — For thinning paint, mopping up stains, cleaning brushes—top quality turps in 80-oz. quantities. Sale 89¢
The BAY, hardware, lower main

Aluminum Ice Tubs — Polished aluminum ice tubs are insulated to prevent the ice melting away in too much of a hurry. One of these is just what you need for a Christmas party. Sale, each 1.98
The BAY, chinaware, 2nd

Recipe Cocktail Shakers — Recipes of your favorite drinks are printed all around the sides of these good looking glass shakers with metal covers guaranteed to stay put! Shakers, each 59¢
The BAY, chinaware, 3rd

½ Price! Boxed Towels — Beautiful, fluffy terry towels, all shapes and sizes and in assorted colors and patterns are clearing at really low prices! They were regularly priced at 1.98 to 17.95. Take advantage of the 7 p.m. special price. Sale, 99¢ to 8.99
The BAY, staples, 3rd

Enjoy a Happy Holiday Buffet Supper Thursday

Again we would like you to enjoy our Happy Holiday Buffet—a tempting display of over 50 items! Get new ideas and FREE recipes for your own holiday entertainment. Best of all, eat all you want for one price every night this week, 4 to 8.30. 1.25 plus tax
The BAY, Olympic Room, lower main

See Victoria's Miss Canada, Nina Holden, in the Sportswear Dept.

Come to the BAY'S 2nd floor and meet her Wednesday evening. Nina will be modelling Darlene sweaters and holiday fashions Thursday and Friday evenings as well.
The BAY, sportswear dept., 2nd

the Bay has MORE *special gifts for everyone on your list*

★★★★★

Telephone EV 3-4111

The Daily Colonist.

Forecast: Some Sun, More Winds (Details on Page 2)

Vancouver Island's Leading Newspaper Since 1858

No. 9--104th YEAR | VICTORIA, BRITISH COLUMBIA, THURSDAY, DECEMBER 21, 1961 | ★★★★★ | 10 CENTS DAILY 15 CENTS SUNDAY | 28 PAGES

REBELS FORM CUBAN ARMY

Fleming Key To Shuffle Of Cabinet?

OTTAWA (CP)—There is growing speculation in Ottawa that a federal cabinet shuffle is in the offing, with the key move a shift for Finance Minister Fleming to another portfolio.

Changes in portfolios might coincide with appointment of a new mines minister to succeed Hon. Paul Comtois, recently appointed lieutenant-governor of Quebec.

Prime Minister Diefenbaker told a press conference that appointment of a mines minister "is close at hand."

RADICAL CHANGES

One theory about a shift for Mr. Fleming is that a pre-election budget is anticipated in the next session of Parliament, opening Jan. 18, and radical changes in budgeting are more easily made with a new minister. He has held the finance portfolio since the Progressive Conservatives came to power in June, 1957.

The speculation is that others who might be involved in the shuffle are Justice Minister Fulton, Health Minister Monteith, Revenue Minister Nowlan and, possibly, Labor Minister Starr — the senior members of the cabinet who have not held other portfolios. Another is G. Ernest Halpenny, minister without portfolio.

VARY EXPERIENCE

New posts would give them more varied experience and, in Mr. Fleming's case, remove him from the politically-unpopular role of finance minister, thus improving the long-range prospects for his political career.

It is thought also that a shuffle involving several senior cabinet ministers would tend to tone down any suggestion that a move for Mr. Fleming was connected with the political upheaval over the resignation of James Coyne as governor of the Bank of Canada last summer after the Liberal-dominated Senate thwarted a government move to dismiss him by legislation.

The cabinet speculation is linked to the general expectation that there will be a general election in 1962. It is thought that the government might seek to reap any political benefits that might accrue from putting a new face on the ministry and laying down new policies for the campaign.

Child's Faith Shines

Faith of innocent youth shines in eyes of Christopher Hasty, 2, of Fall River, Mass. as he experiences one of life's most moving moments in meeting Santa. — (AP Photofax.)

Circus Helper Set Holocaust

RIO DE JANEIRO (Reuters)—A man who police said confessed setting last Sunday's circus tent blaze at nearby Niterol was arrested Wednesday.

Police said the man, Adilson Marcelino Alves, was taken to a secret hiding place to prevent a lynching in the grief-stricken town.

Police said Alves and two accomplices admitted they had sprinkled gasoline on the "big top" and set it on fire.

They said this was their revenge because they were not given free tickets after helping to erect the tent.

UP TO 300

There still is no official death toll in the fire which raced through a circus tent crowded with children Sunday afternoon although original estimates ranged from 200 to 350.

More than 173 bodies have been removed from the charred ruins. Of these 14 have not been identified. More than 100 others are in hospital in almost hopeless condition.

Mother, Daughter Flee

Armed Thief Invades Home

A gun-wielding thief terrified a Victoria woman and her daughter when they returned to their home last evening.

Mrs. John M. McCall, 1435 Denman, and her daughter had been out and returned to their home at about 6.45 p.m. They found the front door wide open.

Entering, they heard noises from the rear of the house, and walked warily back there. The noises came from the utility room.

As they approached, the door opened and they were confronted with a young man, a brown handkerchief hiding the lower part of his face, who shone a flashlight in their faces and pointed a revolver at them.

"Get back," he ordered, "or I'll shoot!"

Mother and daughter took a couple of steps backward, then turned and ran out the front door to a neighbor's home and telephoned police.

By the time officers arrived the gunman had vanished.

Record?

Road Toll Grim

THE staggering, all-time record of 316 violent deaths on B.C. roads, set in 1956, will be broken this year, motor vehicle branch superintendent George Lindsay grimly predicted yesterday.

"We'll break it easily," he said. "Just like everything else, you can say business is booming."

★ ★ ★

Mr. Lindsay based his prediction on a preliminary check which showed the highway death toll had reached 305 by Dec. 15. Last weekend three more people were killed and the fatality rate is averaging out at a little better than one death a day.

Deaths last year totalled 280, or 28 less.

★ ★ ★

In addition the number of people injured in accidents on the highways this year will exceed 12,000 and property damage will amount to some $13,000,000.

"At least 50 of those injured will never be able to help themselves as long as they live," said Mr. Lindsay.

B.C.'s grim fatality-accident record is no worse than in other Canadian provinces, he added.

★ ★ ★

"You could say our position is comparatively good if you wanted to look at it that way," Mr. Lindsay said. "We're logging close to the national average of one death for every 10,000 population—for every 100,000,000 vehicle miles. Our present rate gives everyone a chance in 15 of becoming involved in an automobile accident."

VANCOUVER (CP)—Danny Mah, 7, Wednesday night became Vancouver's 39th traffic fatality of the year when he was struck by a truck and run over by another near his home.

★ ★ ★

New battlegrounds of Cuban rebels.

Castro Defeat Denied

NEW YORK (UPI)—An anti-Castro guerrilla army is operating in central Cuba, a leader of a revolutionary group claimed Wednesday night.

Dr. Armando Fleites, secretary-general of the Second National Front of the Escambray, said the guerrillas were operating in the mountains near Sancti Spiritus in Central Cuba and the town's communications have been cut.

NO VICTORY

Fleites denied knowing of any guerrilla victory against Castro militiamen in the area. He had been quoted earlier as claiming the guerrilla army scored its first victory over the militiamen.

He also said there had been simultaneous uprisings in Pinar del Rio and Oriente provinces.

ARMY OF 25,000

(Former Castro army major Eloy Gutierrez Menoyo said earlier in Miami, Fla., that Castro had thrown 25,000 militiamen into the fight against the guerrilla force.

(He said the new guerrilla movement, launched under the auspices of his former Second National Escambray Front Army, started Nov. 10.)

ASKS SUPPORT

"The Cuban people are responding to our cause," Fleites said. "The torch of liberty has been ignited, and it will not be extinguished until Fidel Castro has been overthrown."

He called upon "all the democratic nations of the world" to support the revolutionary cause.

Fleites said his group had no affiliation with any of the Cuban political organizations in exile in this country, and did not participate in the ill-fated Cuban invasion last April. He said his group favored establishment of a "true democracy" in Cuba.

Indonesians Practise Sea Landings

JAKARTA (UPI)—The east Indonesian military commander disclosed yesterday that special army commando units were staging practice amphibious landings on an island near Dutch New Guinea, the disputed territory claimed by Indonesia.

Lt.-Col. Busjiri, who commands Indonesian military forces in the area bordering on the Dutch-held territory called West Irian by the Indonesians, said his troops were prepared to meet "every eventuality."

The disclosure followed a call by President Sukarno for total mobilization to "recover" the territory of Dutch New Guinea and plant the Indonesian flag there.

Despite the Sukarno call, Foreign Minister Subandrio told Parliament the door still is open to peaceful negotiation of the dispute with the Netherlands.

HANDED REPLY

Subandrio met with U.S. Ambassador Howard Jones yesterday and handed him a reply from Sukarno to President Kennedy's letter urging moderation by Indonesia in the dispute.

The contents of Sukarno's reply were not disclosed but he was believed to have told Kennedy it would be entirely the Netherlands' fault if Indonesia was obliged to use force to take over Dutch New Guinea.

'UNCONQUERABLE'

In Amsterdam, Jan O de Rijke, a member of the Dutch New Guinea legislative council, said the Indonesians have "virtually no chance" of occupying that territory by force.

"In the Second World War, neither U.S. nor Japanese troops were able to conquer New Guinea," de Rijke said. "Mosquitoes and lack of drinking water are our best allies."

Me and Mc Closing Retail Store

Old established firm of McLennan, McFeeley and Prior announced today it will close its retail stores Saturday, including the Victoria outlet at 1400 Government, to expand its wholesale and industrial supply divisions. Control of firm recently was sold to two Eastern Canadian men.

Hungary Gets Perennial Slap As UN Rises for Holidays

UNITED NATIONS (CP) — The 16th General Assembly recessed early today after once more censuring the Soviet Union and for repressions against Hungary in light of the 1956 Hungarian rebellion.

The vote was 49 to 17 with 32 abstentions.

BONDS BACKED

The resolution deplored "the continued disregard" by the Soviet Union and the present Hungarian regime of General Assembly resolutions concerning the situation in Hungary.

The assembly also appropriated funds to cover the Congo operation for the next six months and approved a $200,000,000 bond issue to bail the United Nations out of debt.

WORLD COURT

The 104-nation body also appropriated money for the UN Emergency Force and agreed to request an advisory opinion from the world court on whether payments for the $10,000,000-a-month Congo operation are binding obligations for all UN members.

Congo Union Agreed

LEOPOLDVILLE (AP) — President Moise Tshombe of Katanga and Congolese Premier Cyrille Adoula early today concluded an agreement to end the secession of Katanga and restore the wealthy province to a unified Congo, reliable informants said. (See earlier story, Page 2.)

Flu Epidemic Near For B.C. Residents

VANCOUVER (CP)—A widespread outbreak of influenza is likely to hit British Columbia within a few months, a city medical health officer warned yesterday.

Senior assistant medical health officer Dr. G. A. Mott said the expected outbreak could affect 50 per cent of the population of the province.

Fleming to Write

Diefenbaker Expects Columbia Talks 'Soon'

(Special to the Colonist)

OTTAWA—Prime Minister Diefenbaker expected negotiations between the B.C. and federal governments over the Columbia would be continued "very soon," he said Wednesday.

He said he was "most anxious" to see the Columbia treaty ratified by Canada "in accordance with its inherent principles."

LETTER SHORTLY

Mr. Diefenbaker said a letter would be sent to Premier Bennett "very shortly" by Finance Minister Fleming.

TRIP TO NATO

That letter would be in answer to Mr. Bennett's recent letter addressed to Mr. Fleming. It had been received by Mr. Fleming on the eve of his departure for Europe where he attended the NATO ministerial council meetings.

Kennedy Chooses Bermuda Meeting

PALM BEACH, Fla. (UPI)—President Kennedy decided yesterday, after conferring with doctors attending his stricken father, to go ahead with plans to meet in Bermuda today with Prime Minister Macmillan.

Macmillan had offered to come here for the meeting but the prospect of massive changes in arrangements and the apparent assurance by doctors that his father was holding his own led to the president's decision.

Rail Union Asks Hike

MONTREAL (CP) — Canada's 110,000 non-operating railway employees will seek a 22-cent-an-hour wage increase and a "freeze" in the labor force at the 1961 level, a union spokesman said last night. (See earlier story on Page 12.)

DON'T MISS

Santa Taken For Ride (Page 2)

★ ★ ★

B.C.'s Economy About to Boil (Page 5)

★ ★ ★

Rat Poison Kills 'Nosey' Relatives (Page 8)

★ ★ ★

Race Fights Race In Polyglot Area (Page 14)

★ ★ ★

All Islands to Pay For Seattle Booth? (Page 15)

★ ★ ★

Cold Looms Over Prairies (Page 21)

★ ★ ★

	Page
Bridge	25
Comics	13
Crossword	30
Financial News	6
Garden Notes	13
Social	18, 19
Sport	10, 11
Theatres	7

Giant-Hearted City Fills Giant Stocking

By TED PULFORD

Victoria is a city apart this morning: a city that has proven, beyond question, that hers is a heart as big as all outdoors.

In an outburst of unrestrained generosity, a flood of 500 Fund donations inundated Colonist cashiers this week to ram the year's total to an all-time record of $13,529.22.

This means that each of the city's 500 neediest families will receive a Christmas cheque of $27.05, the largest in the history of the fund.

★ ★ ★

The cheques are already on the way.

How shall a mere "thank you"—even a "thank you" repeated 500 times—begin to express the gratitude felt by the city's less fortunate at this unprecedented display of Christmas fellowship?

So that some of them could say it in their own words, I called a few of the families whose stories had been recounted earlier, and told them about the cheque that was coming.

★ ★ ★

Here is what they said:

Mrs. C. V. Baker: "What do I say? How can I . . . I would like to make them feel the way I feel. It isn't just the money — even though we can sure use it—just tell them that I love them for it . . . I will never forget them for it. I will see to it that my children are proud to say they are born in Victoria."

★ ★ ★

Mrs. Howard Massoni: "Nothing is impossible, just so long as you're not alone. I think this makes all the trouble worthwhile. Thank you from the bottom of my heart."

★ ★ ★

Peter King: "We're going to have a big Christmas feed, my wife and I, and I just wish there was some way of inviting the whole city to our dinner. We will never forget this."

Mrs. G. T. Wright: "Tell them . . . I don't know . . . tell them 'God Bless You' from me and from my son and all of us."

So there it is, the first fractional return to the people of Victoria on their 500 Fund donations.

★ ★ ★

It is a return that will allow each one of you to approach Christmas secure in the knowledge that you have done a great thing for your less fortunate neighbors. (See final list of donations Page 2.)